







# Perioral Natural volume up Through intra oral injection Aged patients

Dr SM Chung



before

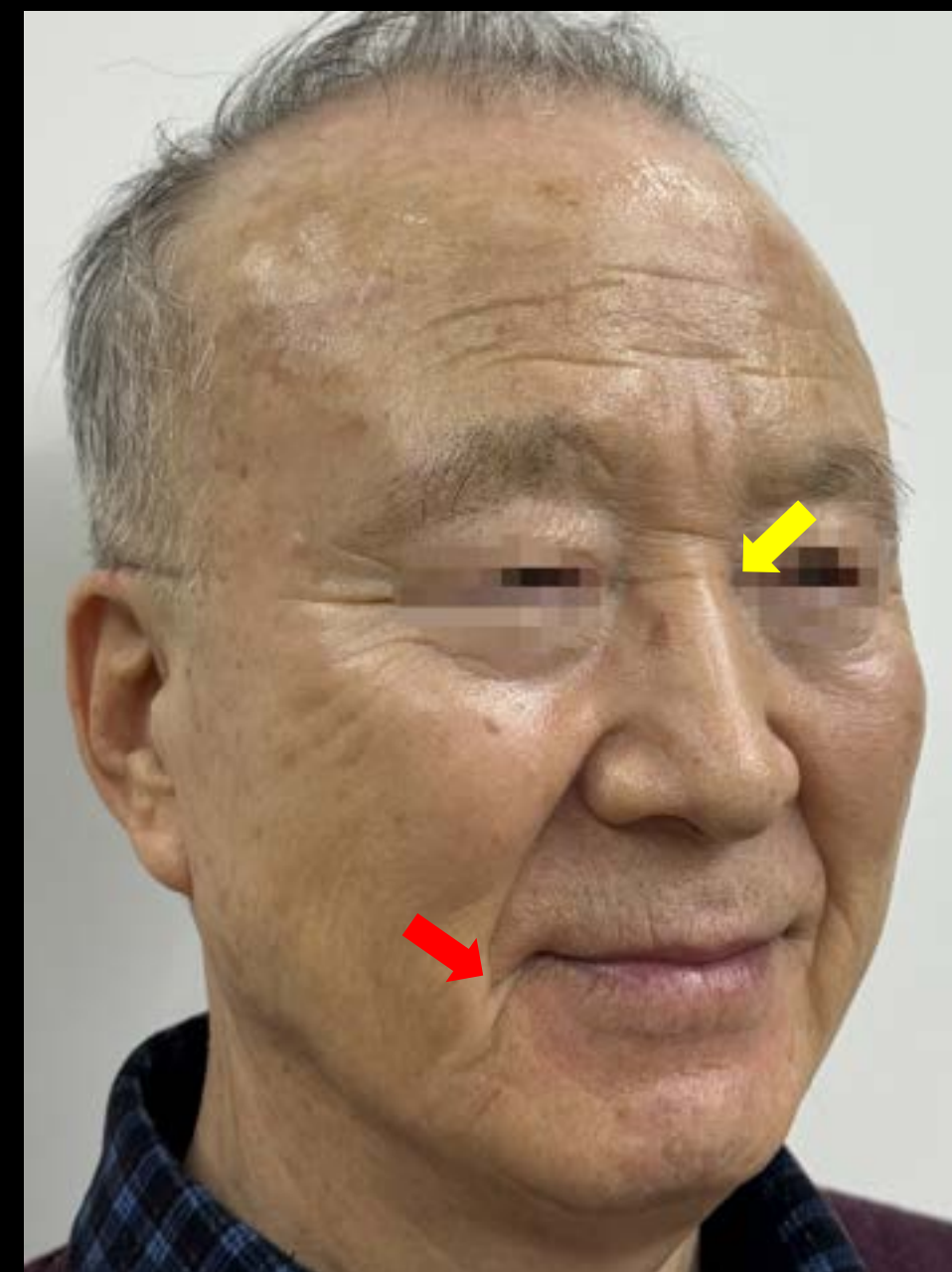
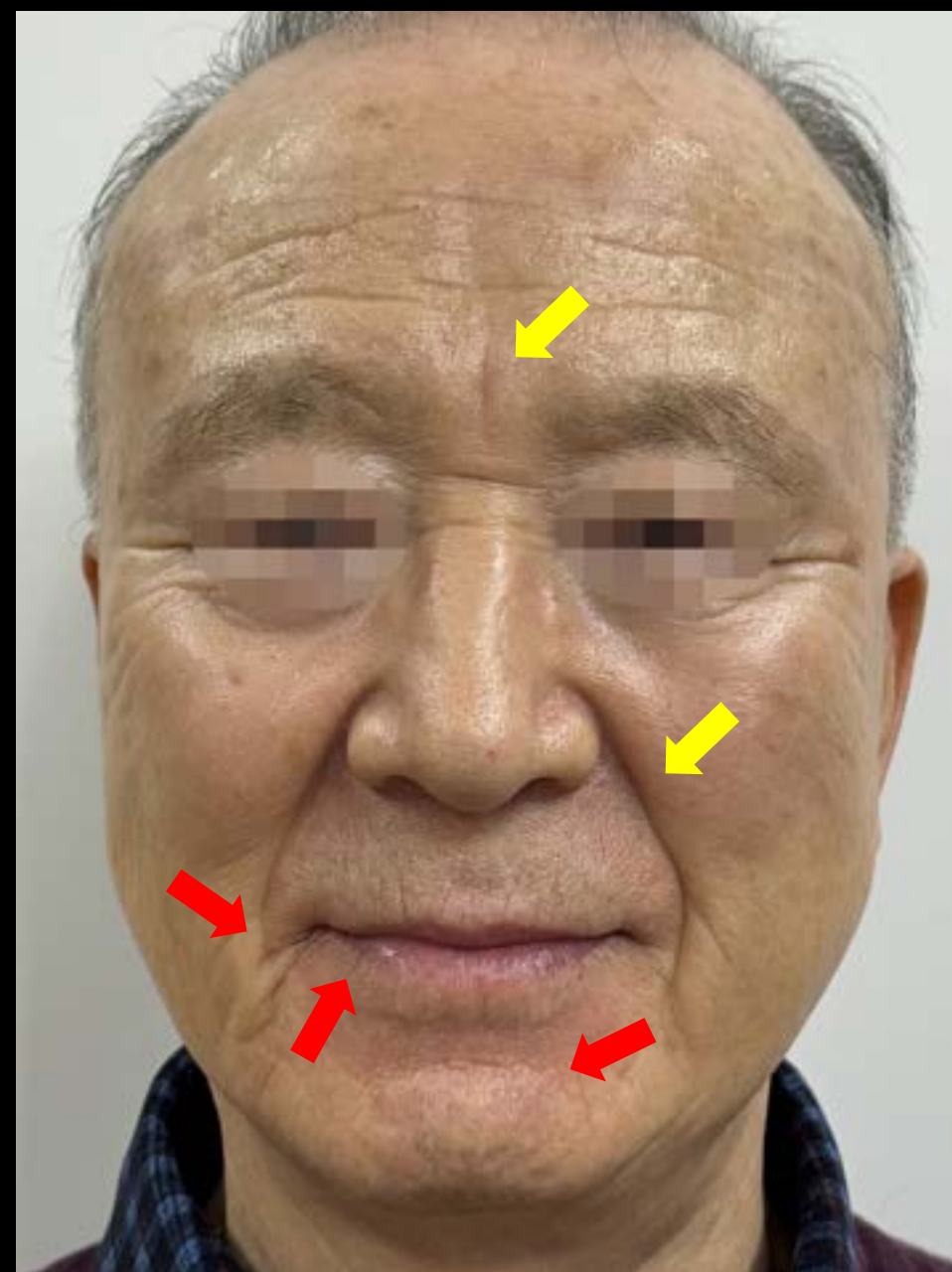
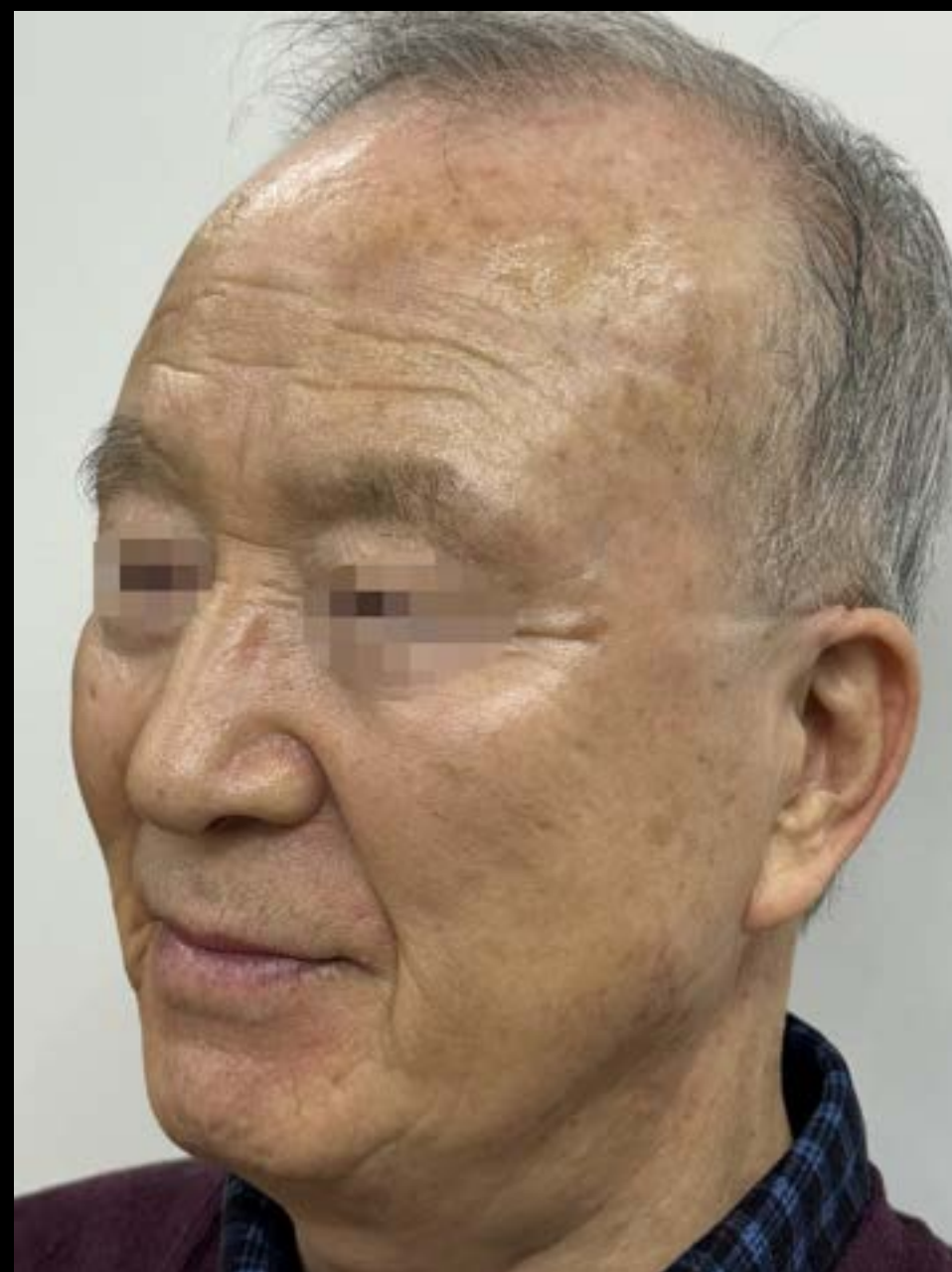

## application site

High 

- Nose
- Nasolabial folds
- Frown lines

Smile 

- Temples
- Nasolabial folds
- Marionette lines
- Lip
- Mental Crease

2w  
After

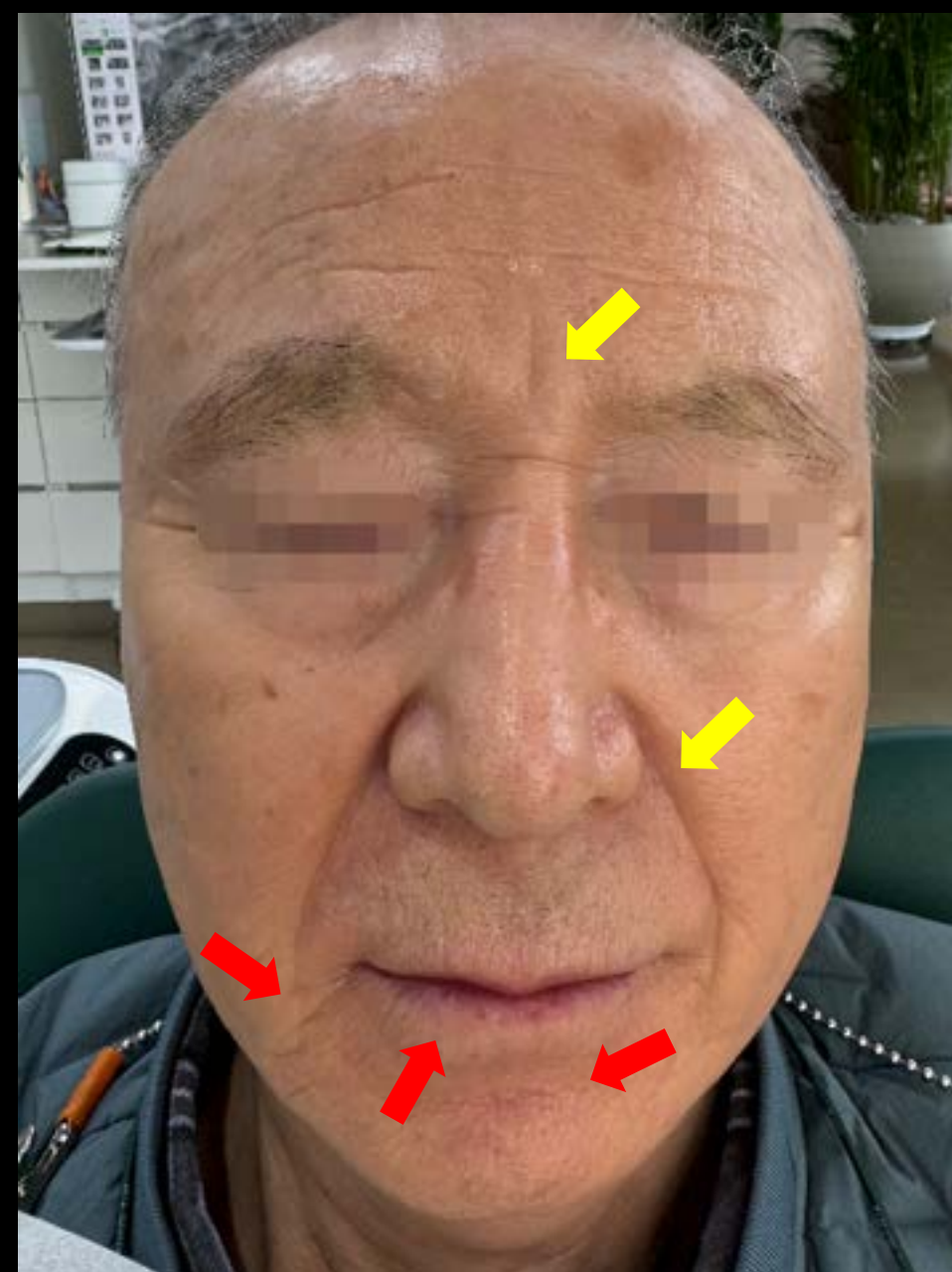



## A Change in appearance with aged person

- 1 Reduced soft tissue volume - collagen
- 2 A slight decrease in bone tissue
- 3 Reduced elasticity of the skin

-> Appears in the form of **sagging, facial depression**, etc



# The concept of fillers for elderly patients

## 1 Injection area

- 1) Nasolabial fold
- 2) Marionette line

## 2 Increase the volume

- 1) **Mainly injection** needle instead of cannula
- 2) **Mainly Bone contact**
- 3) Inject only fine wrinkles of the skin directly under the skin
- 4) Increased effectiveness when used with Botox



# Lower Face(Nasolabial folds / Lip / Marionette lines / Mental Crease)



Before



After



2 Weeks Later



# Perioral wrinkles & Lip



Before



After



5 Weeks Later



# Clinical case : Nasolabial folds, Lip, Perioral wrinkles

before



after



2w  
after





# MONALISA Lidocaine

Hyaluronic Acid Dermal Filler with Lidocaine

# MONALISA

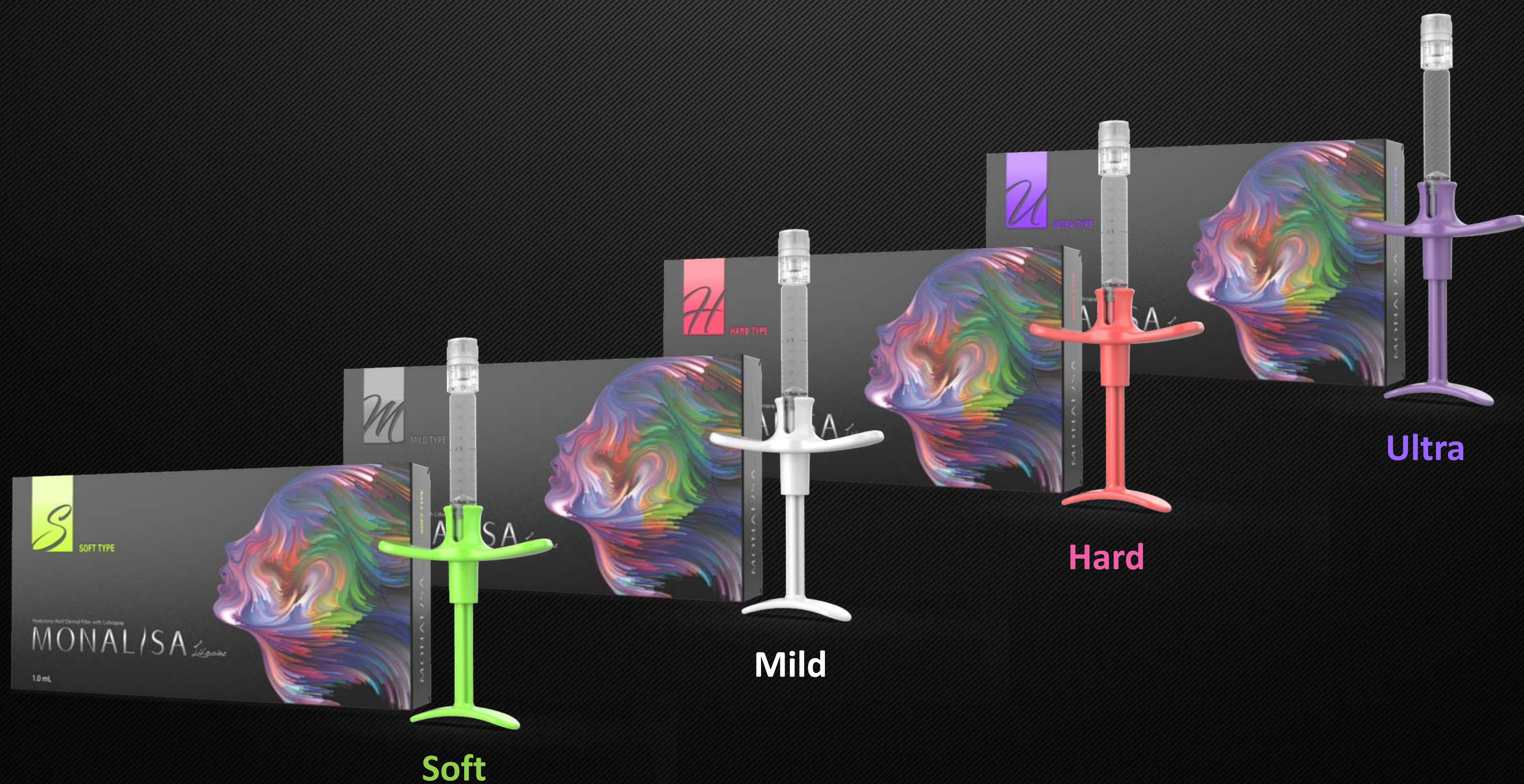

Soft

Mild

Hard

Ultra



# Physical Properties

Hyaluronic Acid Dermal Filler with Lidocaine

# MONALISA

## Particle size & shape

x 40

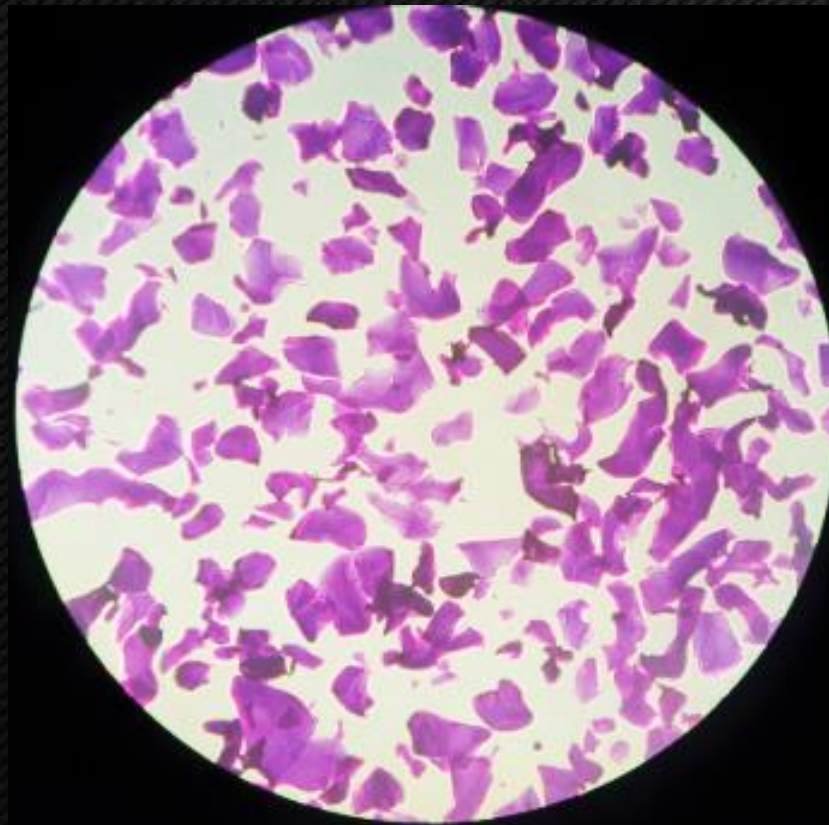

Soft

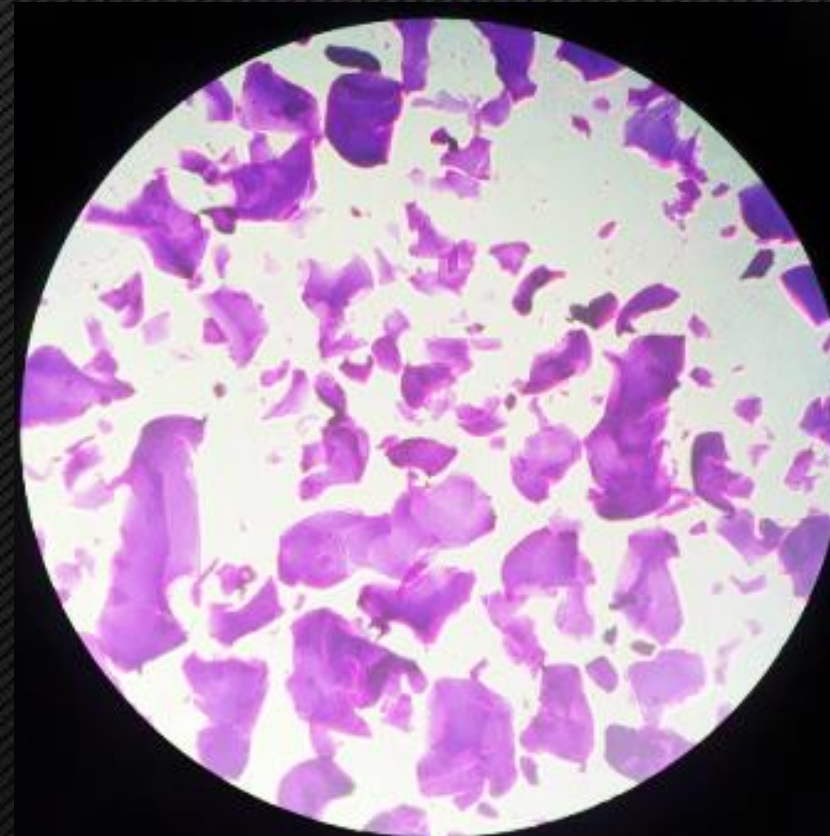

Mild / Smile

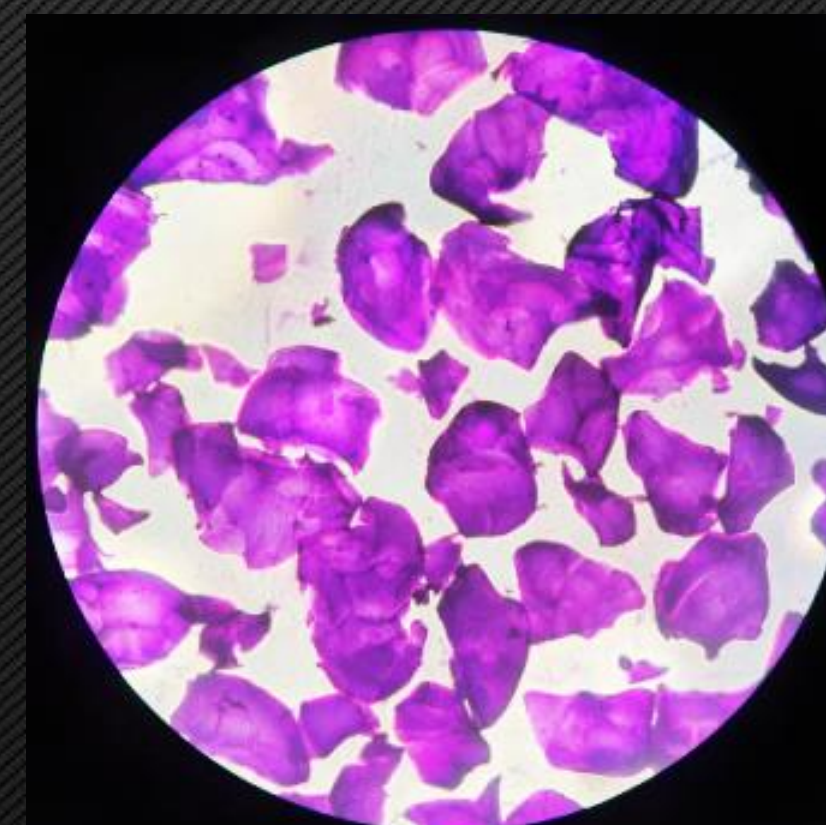

Hard

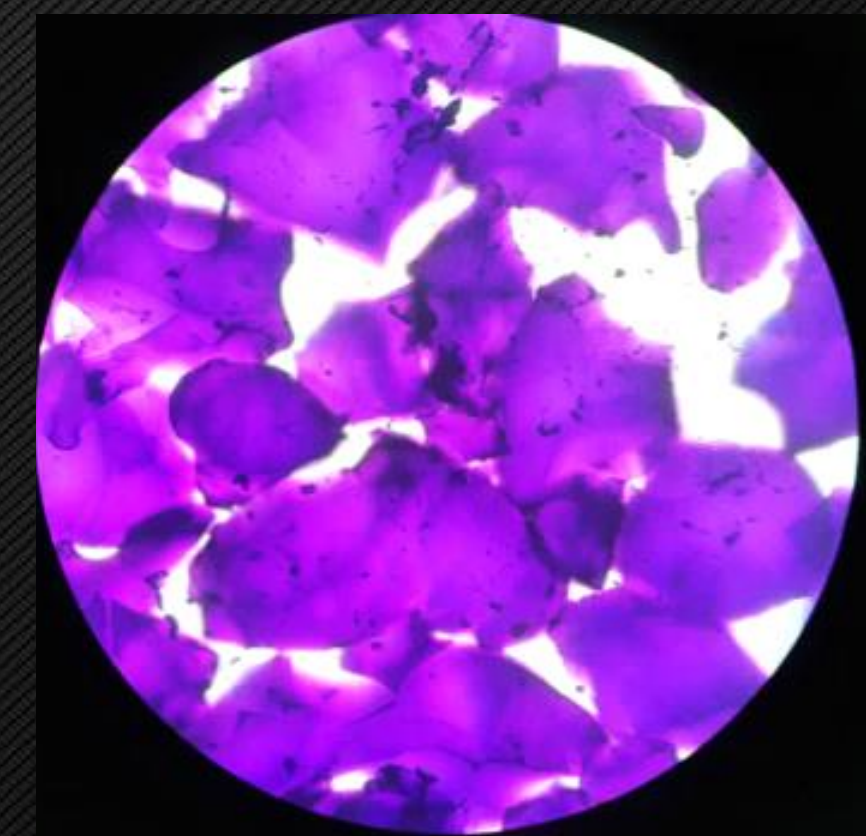

Ultra / High Elastic



# MONALISA Lidocaine



Hyaluronic Acid Dermal Filler with Lidocaine

# MONALISA

Product	SMILEHIGH ELASTIC	
Form	No impurities, transparent and colorless gel	
Components	Cross-linked hyaluronic acid, 0.3% Lidocaine	
HA Concentration	24 mg/mL	
Particle Size	400 μm	900 μm
Volume	1.0 mL	
Application	Superficial dermis / Middle layer of subcutis	Deep to very deep layer of subcutis
Needle size	27 GTW*	25 GTW*
Storage Temperature	2 ~ 25 °C	

\* TW : Thin wall



# Physical Properties

## Elasticity

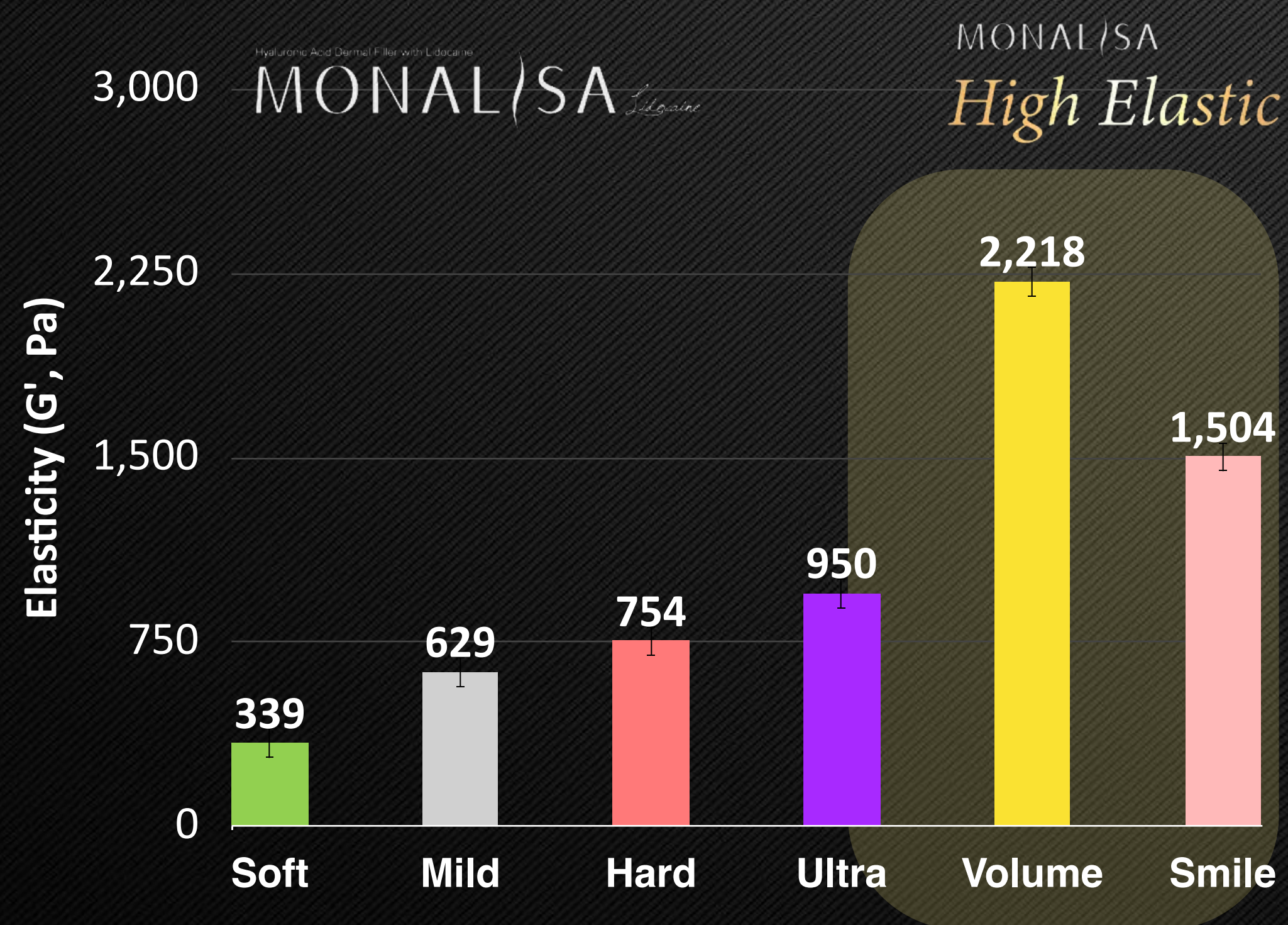

## Cohesiveness

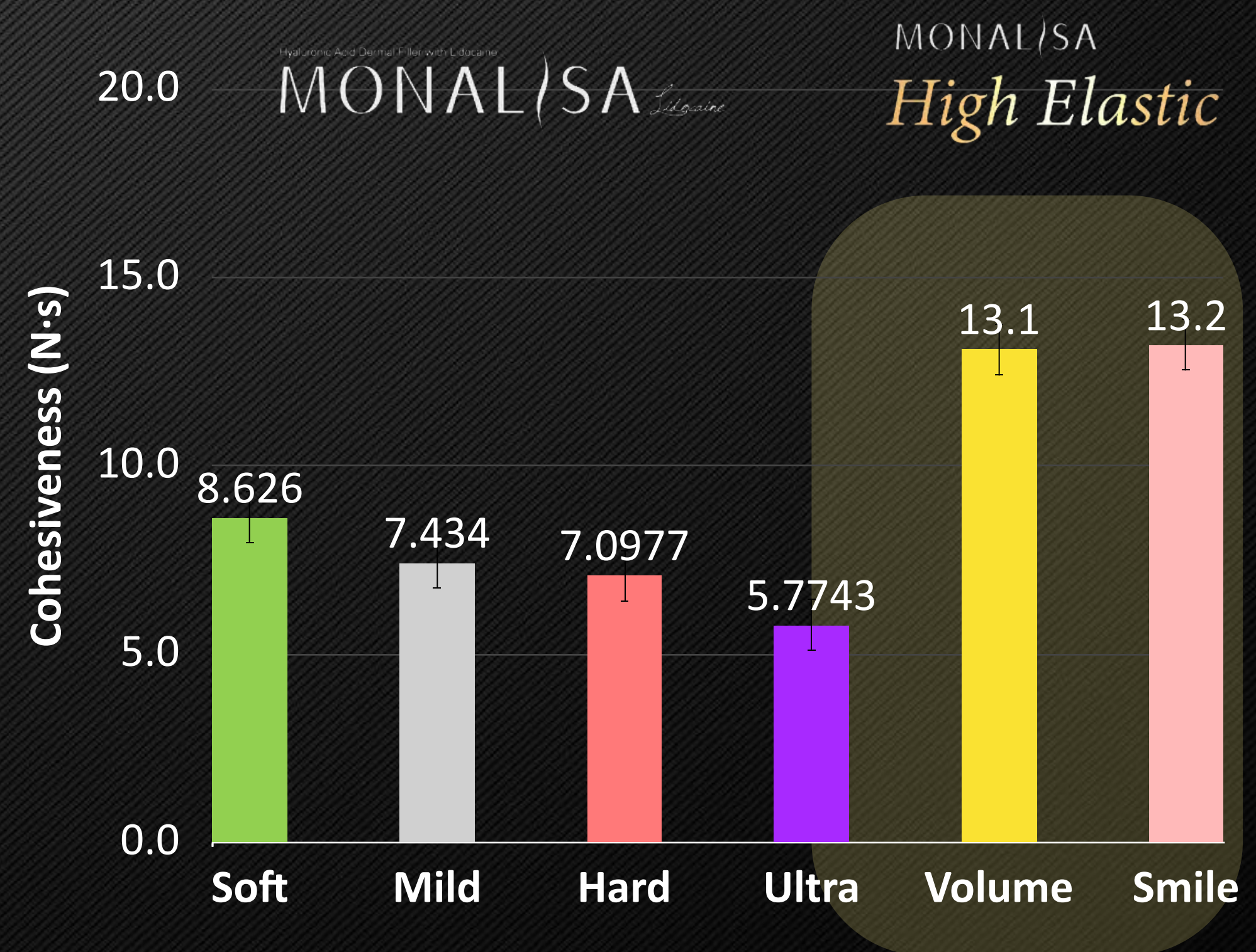



# Physical Properties of MONALISA

Hyaluronic Acid Dermal Filler with Lidocaine

MONALISA

## Behavior of degradation by Hyaluronidase

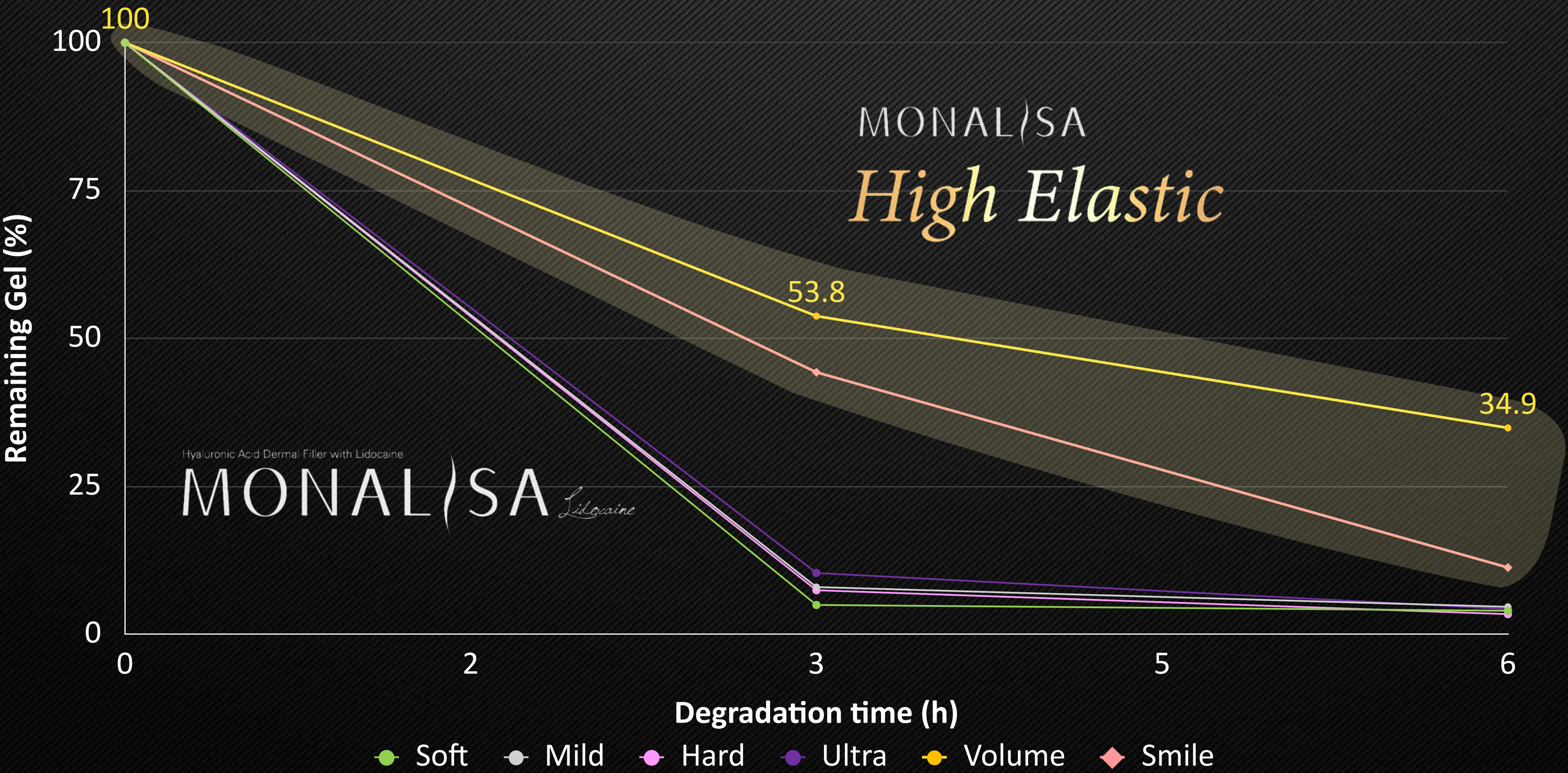



# Preparing products

Body filler

PDRN

PN + HA

Essence with high contents  
of PDRN and HA



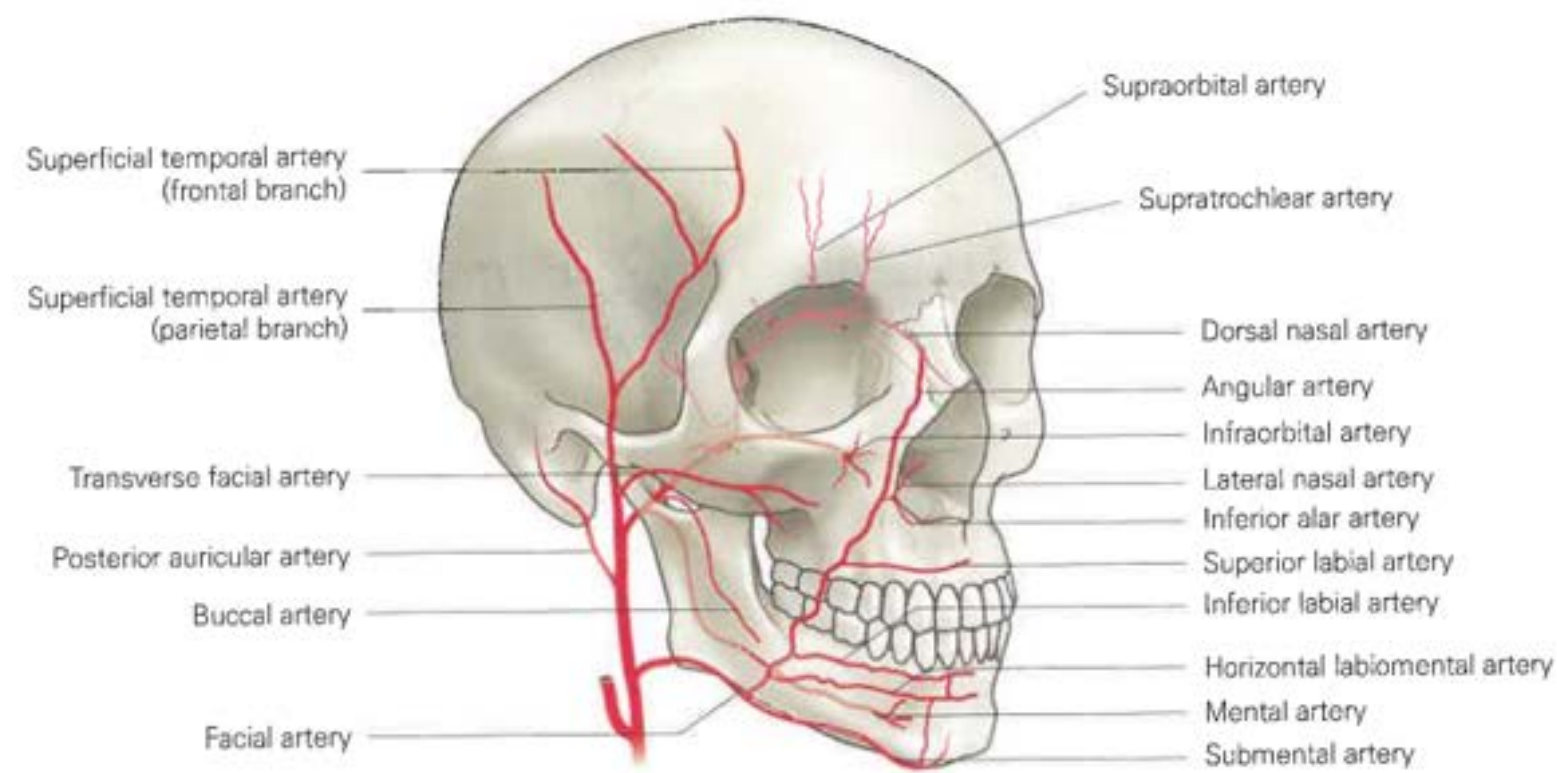

▲ Arterial branches of face

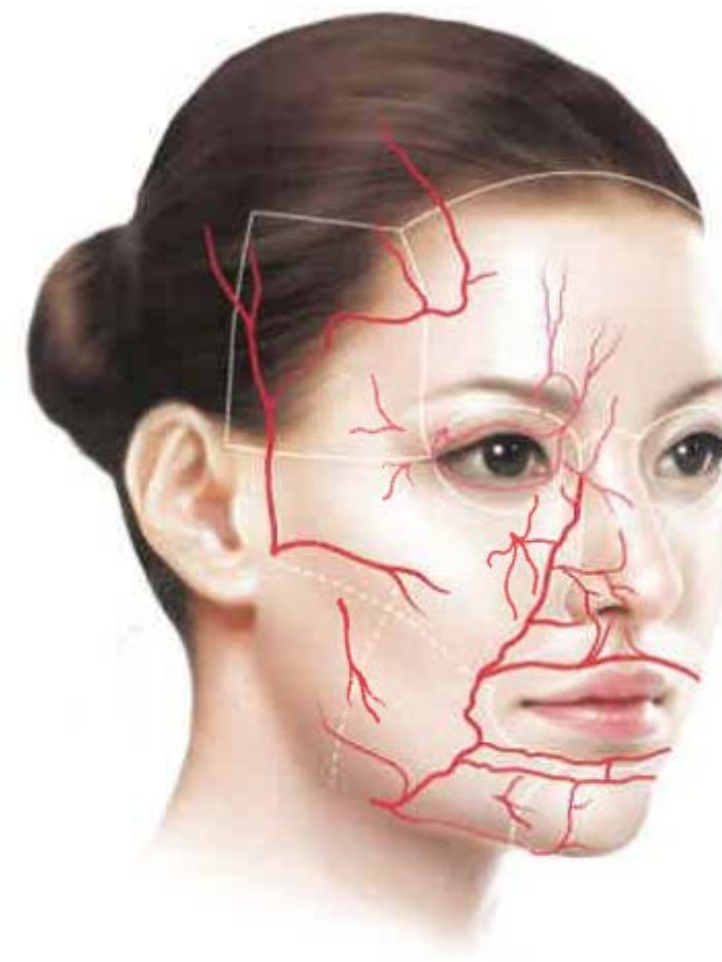

▲ Arteries supplying facial regions

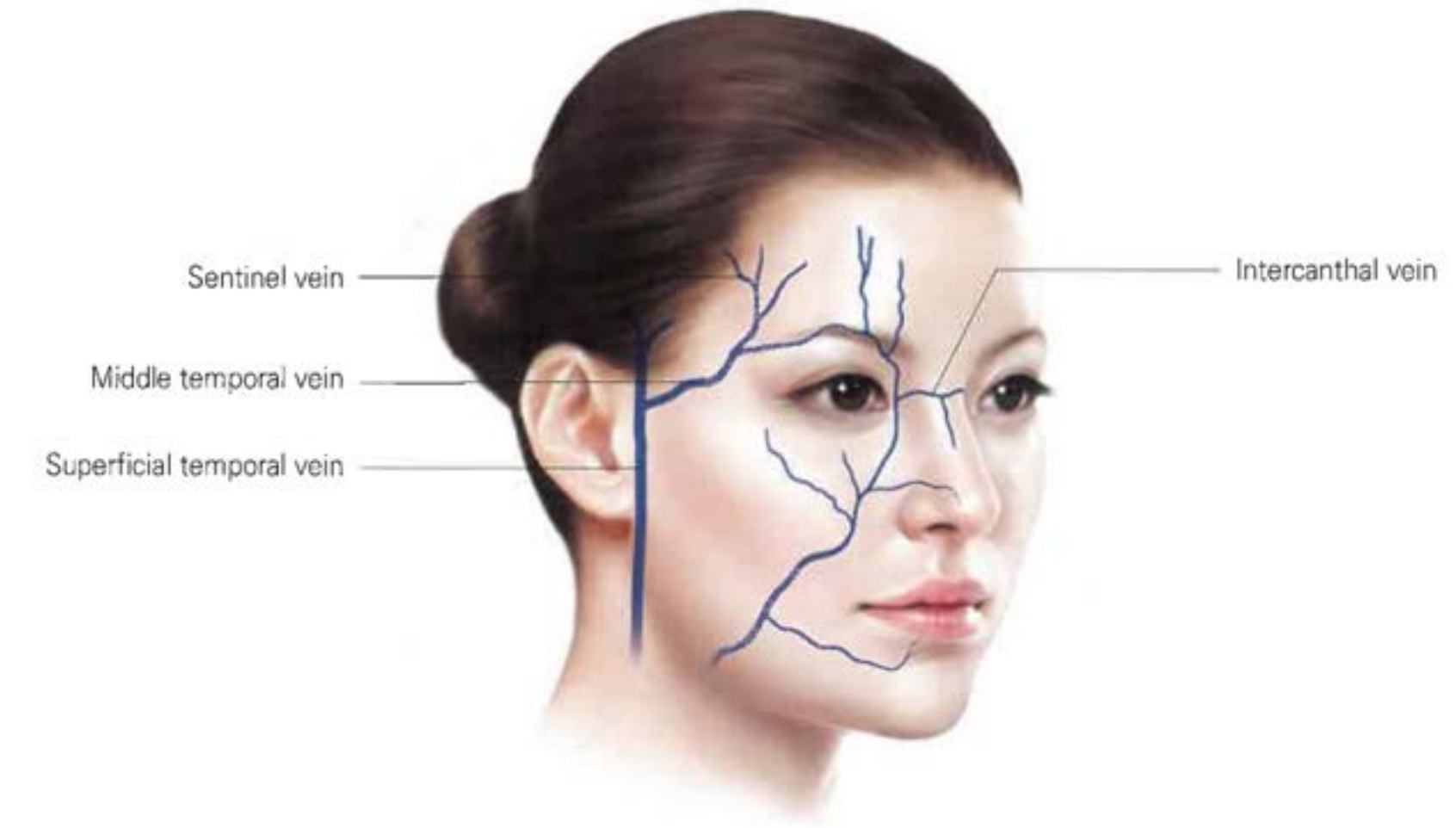

▲ Veins of face

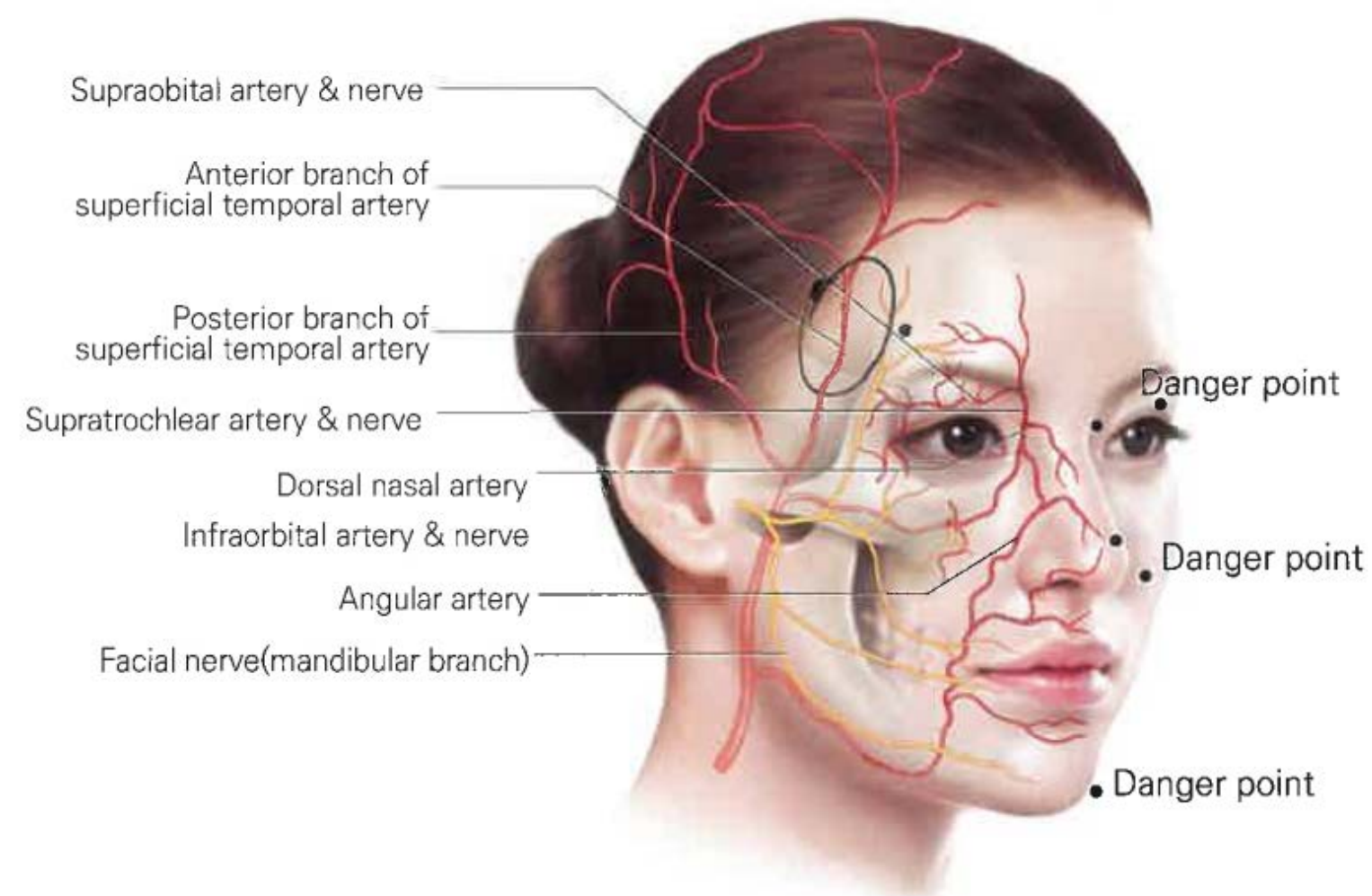

▲ The blood supply of lateral forehead area

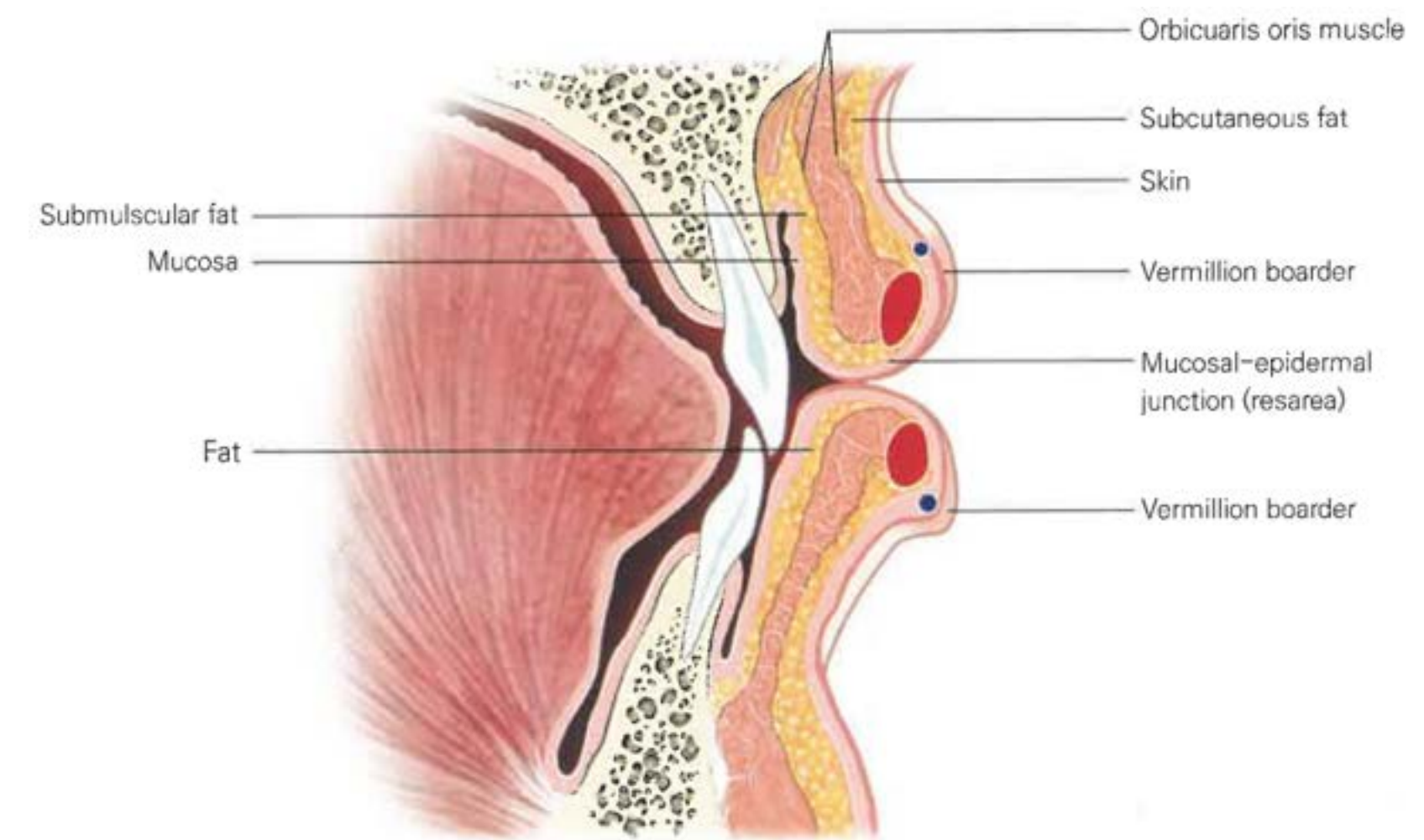

▲ Sagittal section of the lip



## Safe filler

Natural filler injection

- not enough volume

Mutilayer

- bone contact
- just below the dermis



Hyaluronic Acid Dermal Filler with Lidocaine

# MONALISA



25G Needle



25G Needle / 23G Cannula



# Application site



## **Bone contact touch (Deep fatty layer)**

- Long-lasting
- Deep wrinkle improvement



## **Superficial skin (Superficial fatty layer)**

- maintain a natural and smooth appearance
- low invasiveness





# Case : Lips



Before



After



2 Weeks Later



6 Months Later



# Case : Jaw Contour



Before



After



2 Weeks Later



6 Months Later



# Clinical case : Nasolabial folds & Marionette Line & Lip

Before



After





Before & After





Before & After









Hyaluronic Acid Dermal Filler with Lidocaine

# MONALISA

## Contents

Introduction of Monalisa  
Application to aged  
Combined with dental tx

*Long term  
Stability*





# Prosthesis + Filler

(Bright mono, bright CT, facial Scan,  
High elastic, smile)

Pt.1959 / M



Virtual Set-up combined with facial scanner

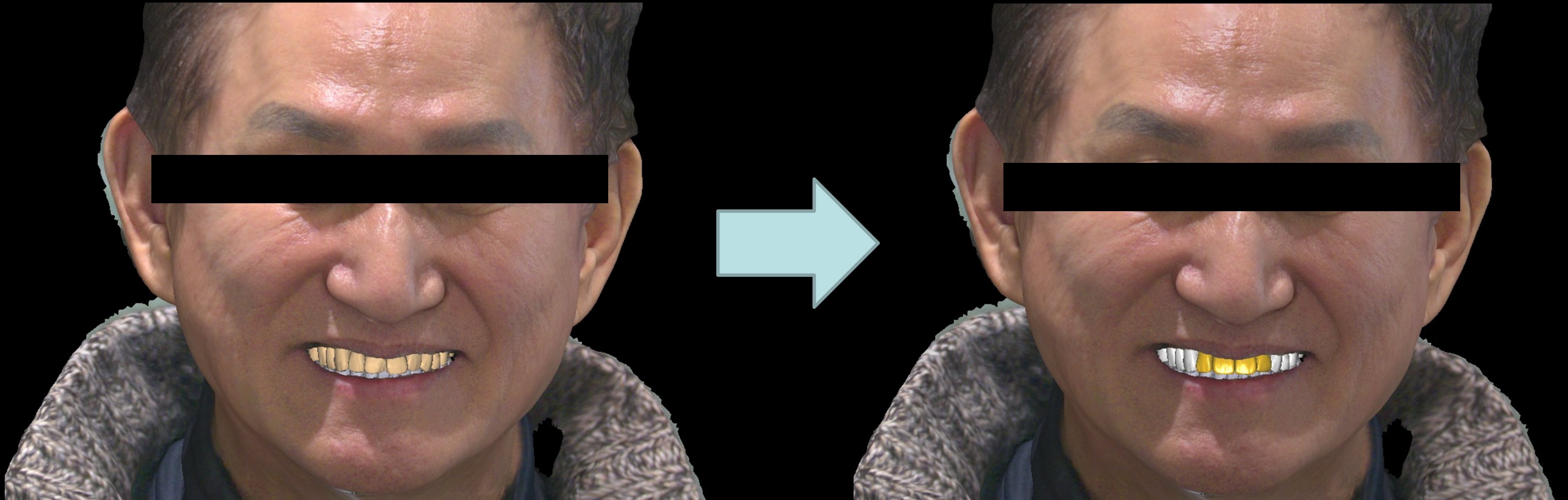

Very good with pts consulting and systemic tx

Dentium



Intra Oral Scan



Dentium



# Impression scan for working model

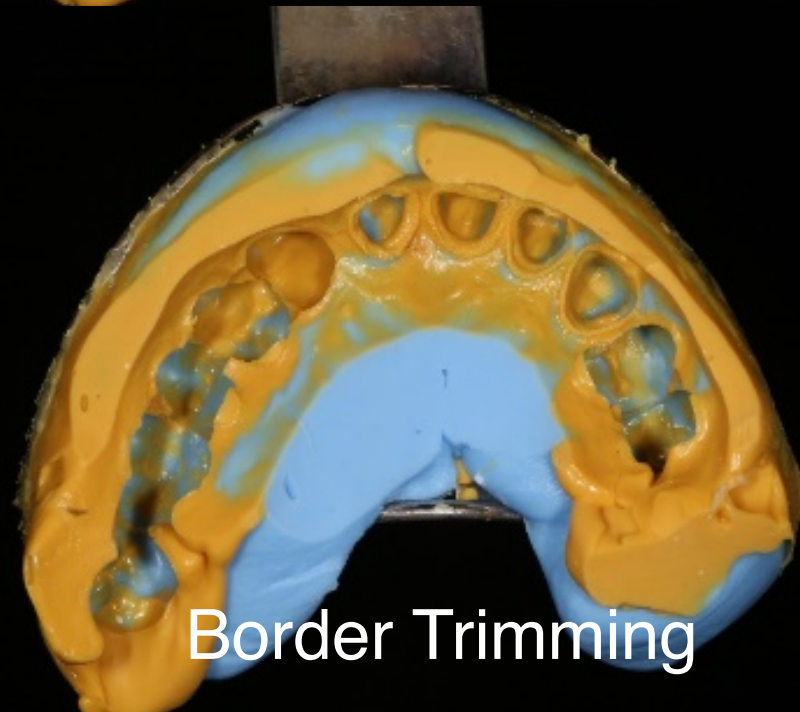
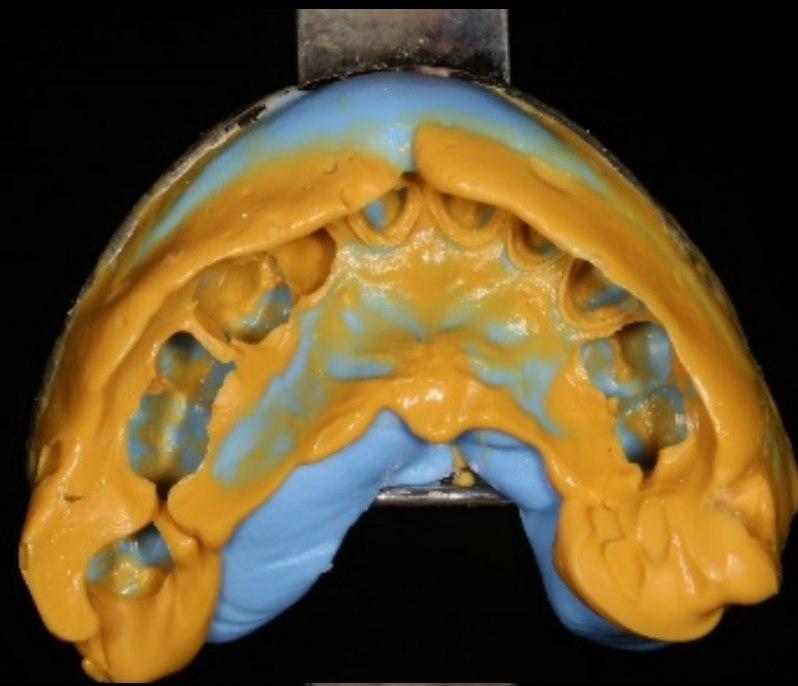

Border Trimming

Scan spray

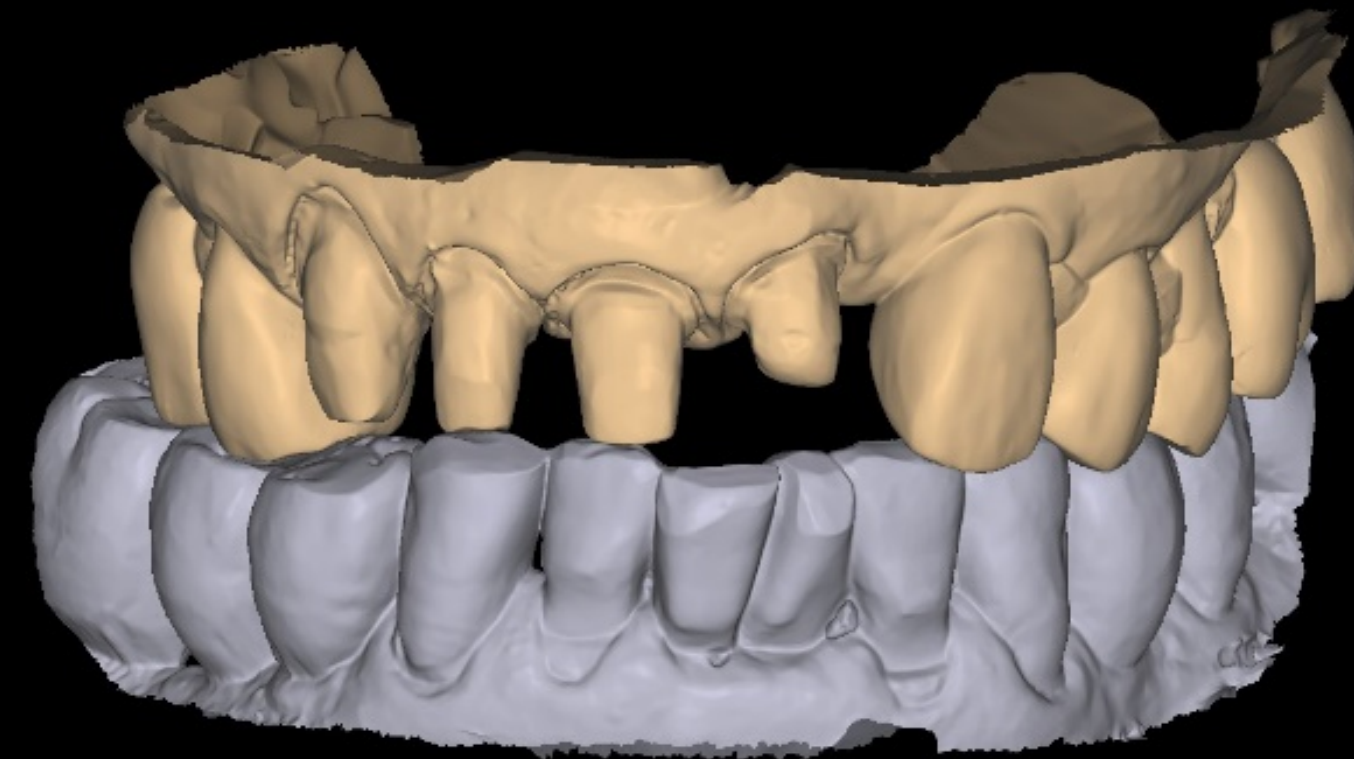
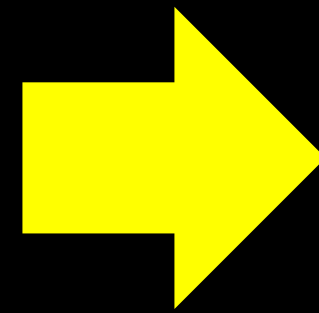

Dentium



Prosthesis design

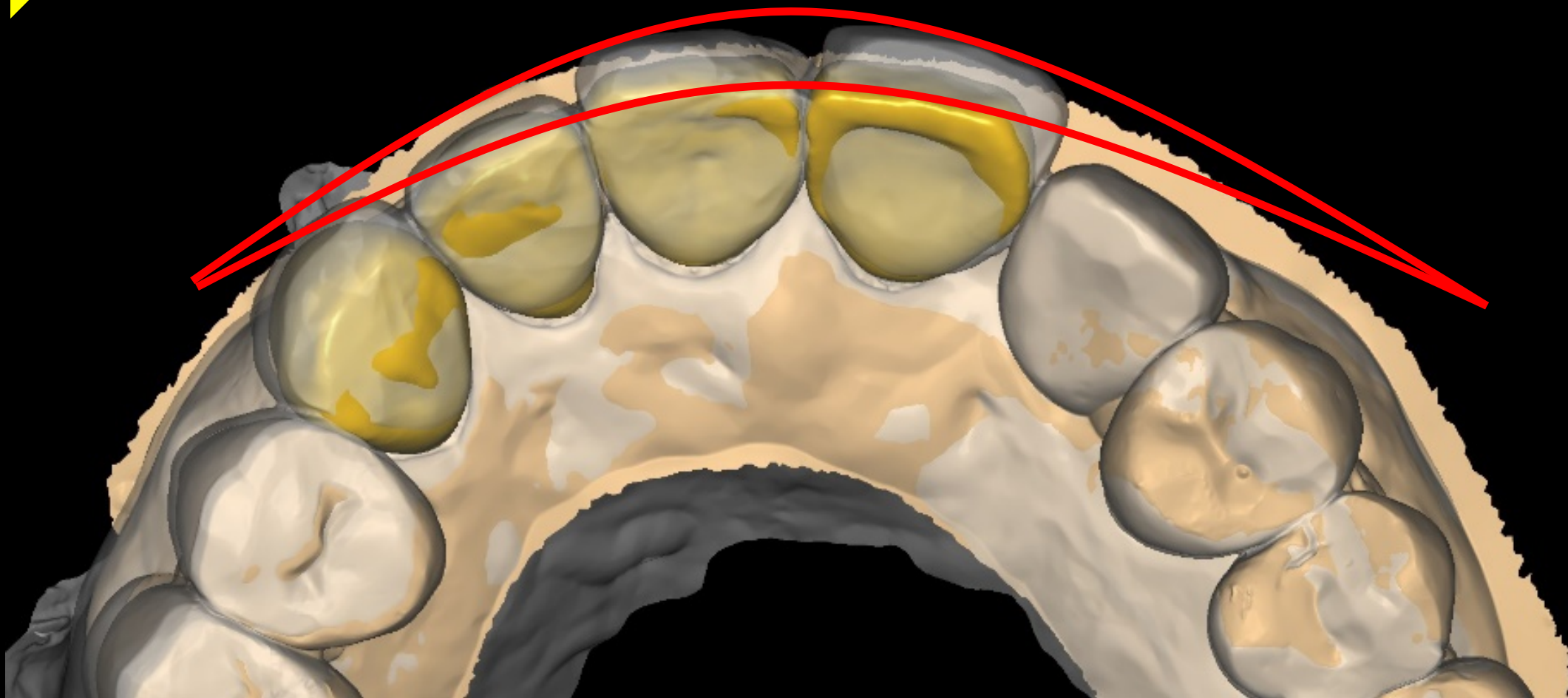
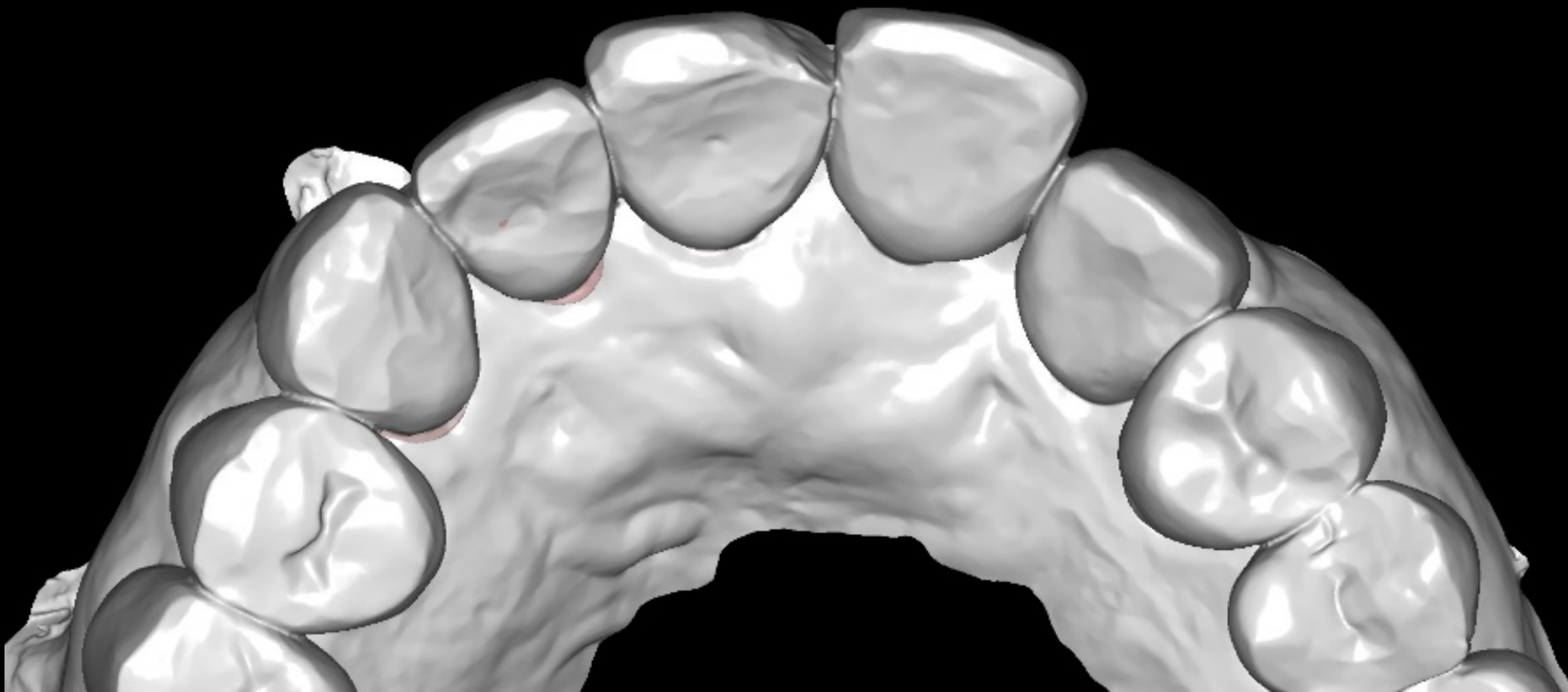
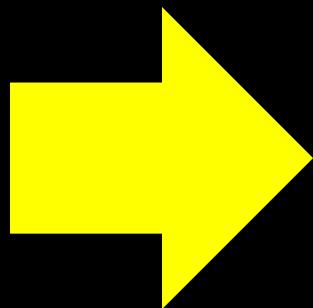
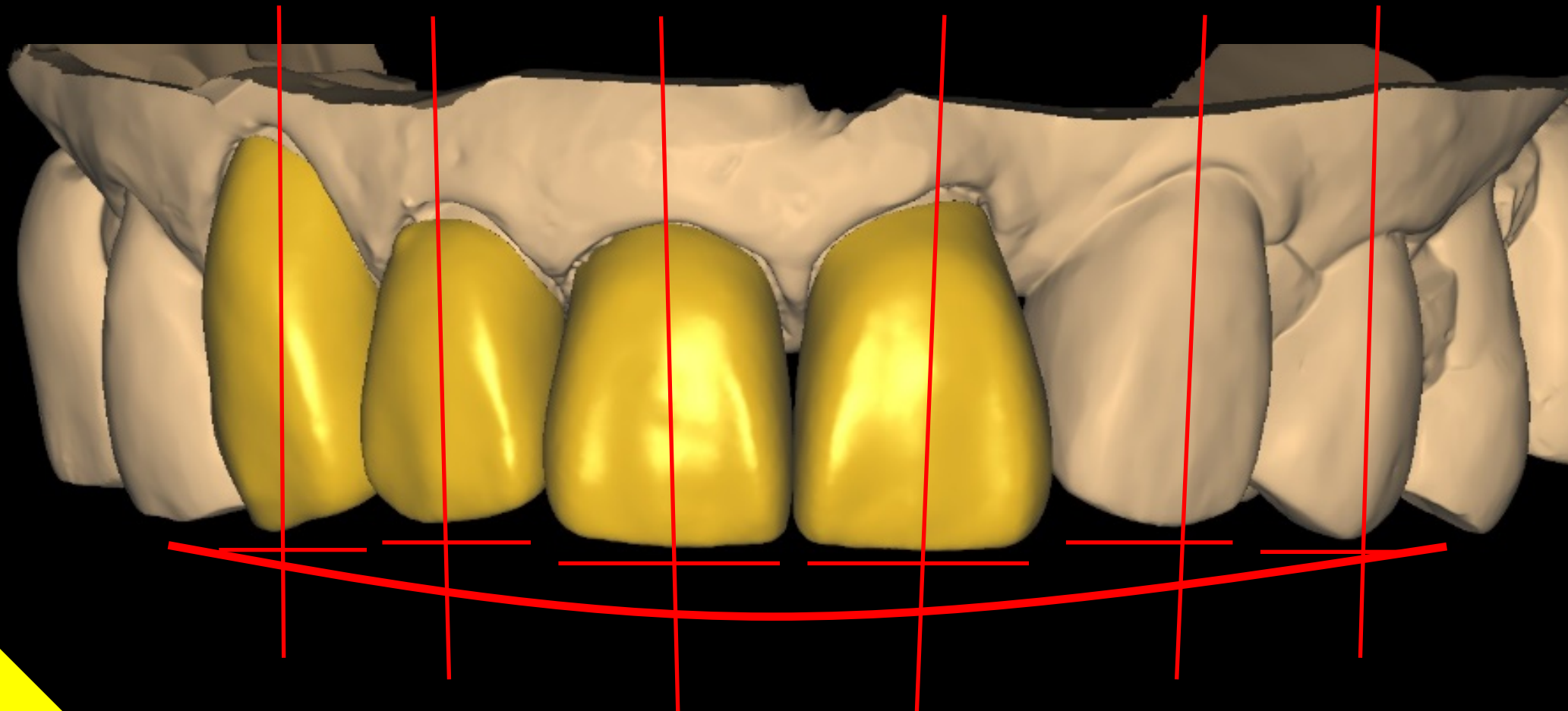
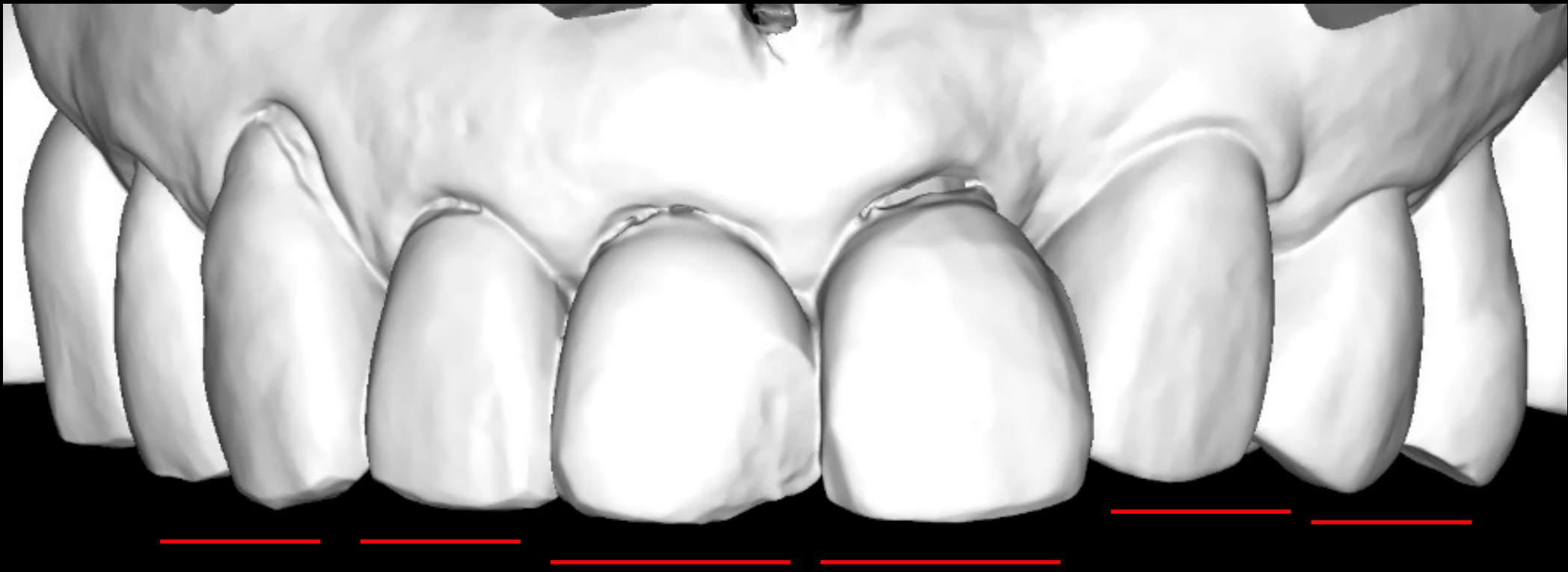

Dentium



Prosthesis design



**Facial scanner**

Good for pts consulting

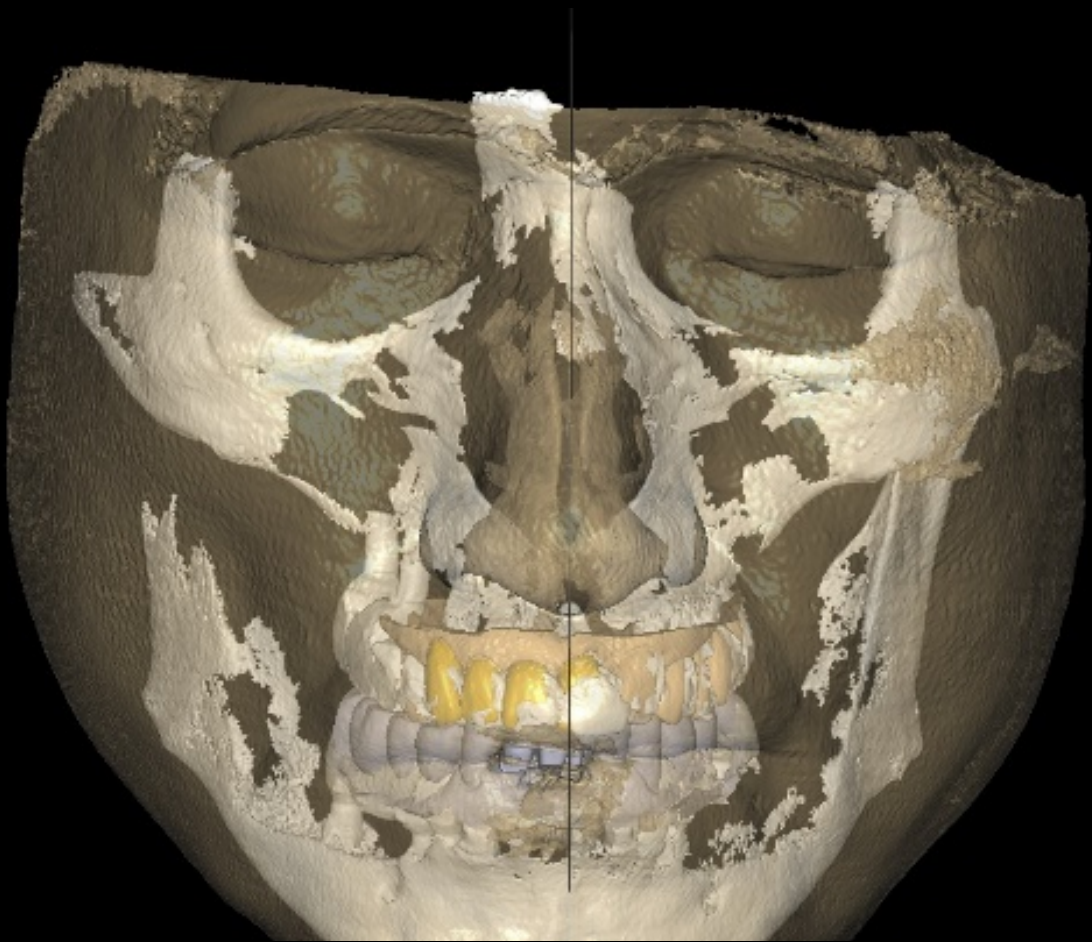

**CT STL**

More precise for lab

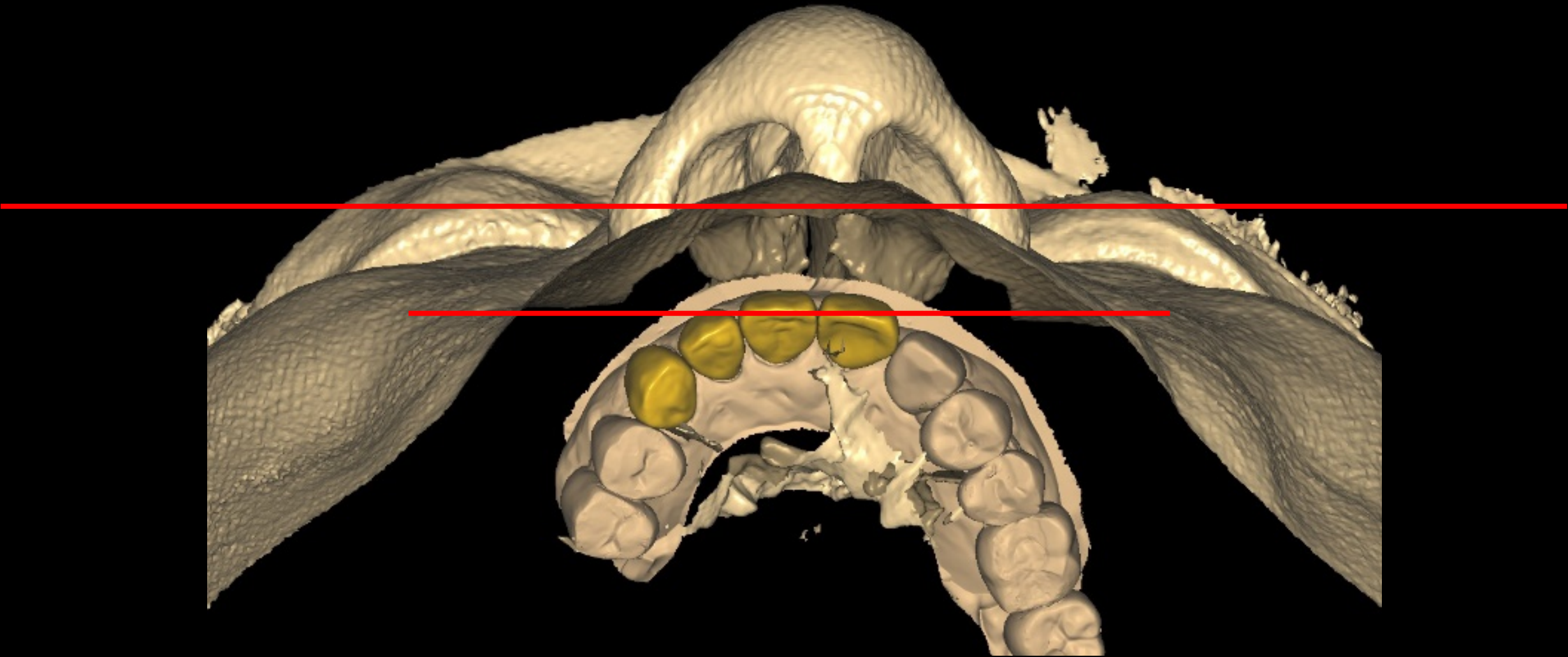
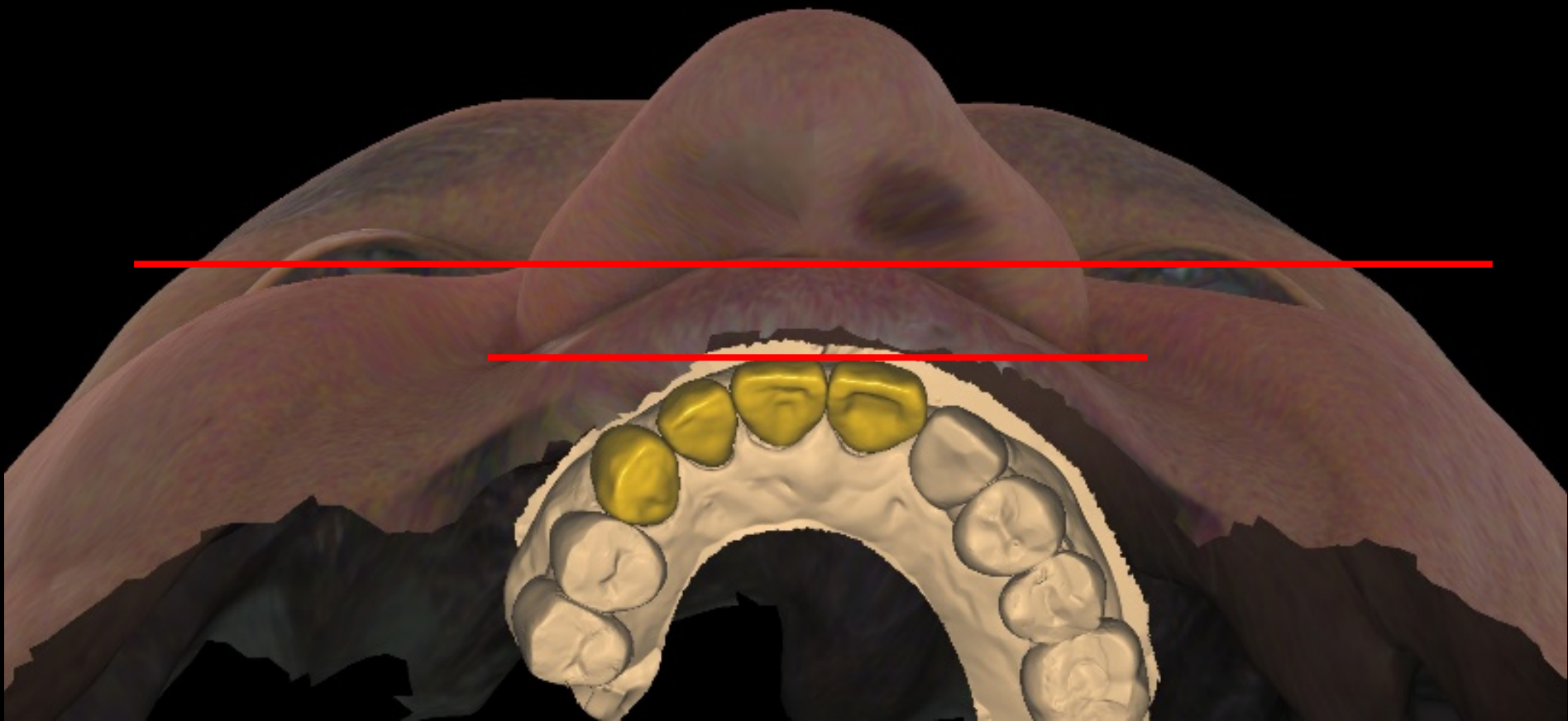

Dentium



# Prosthesis design

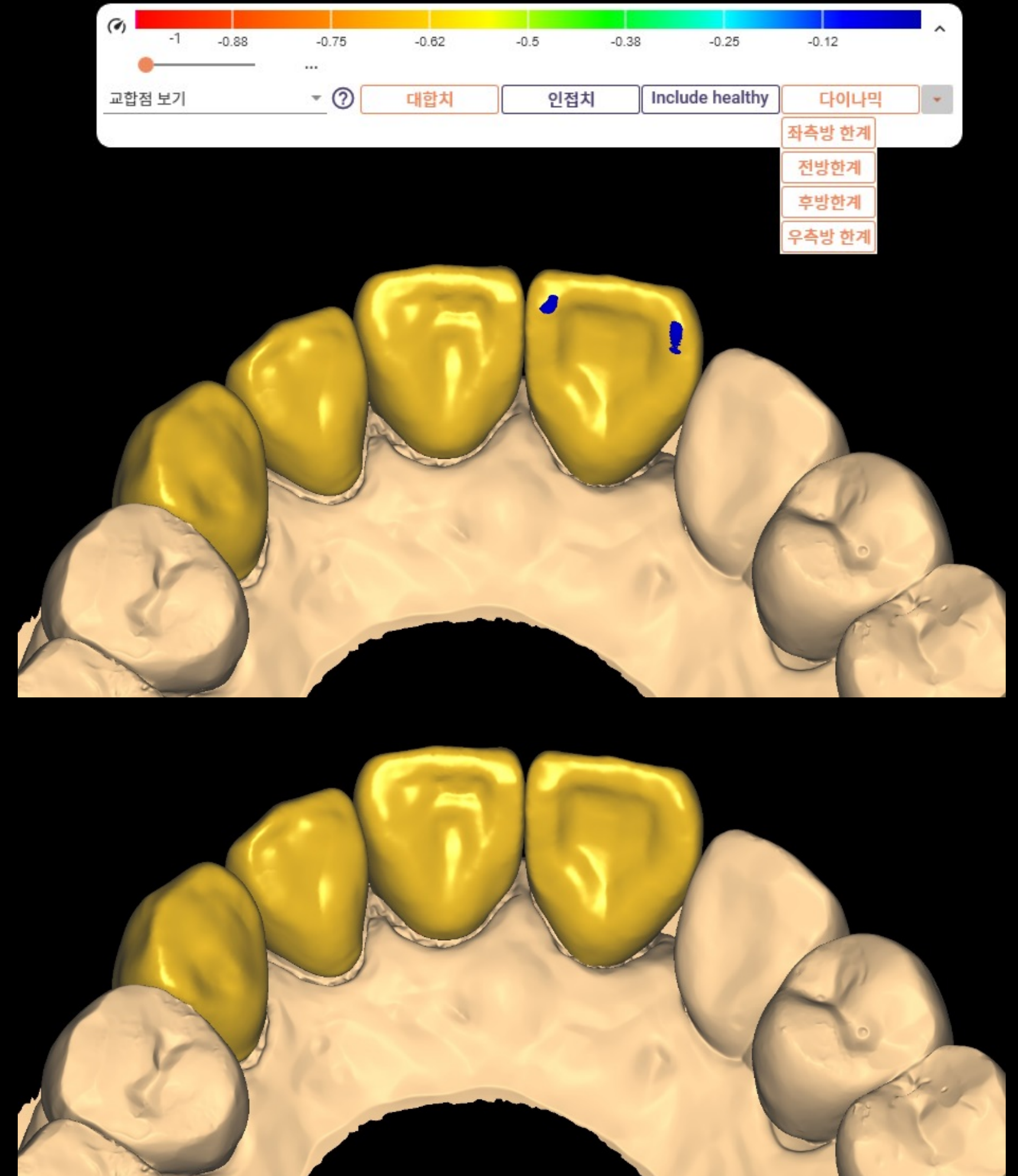
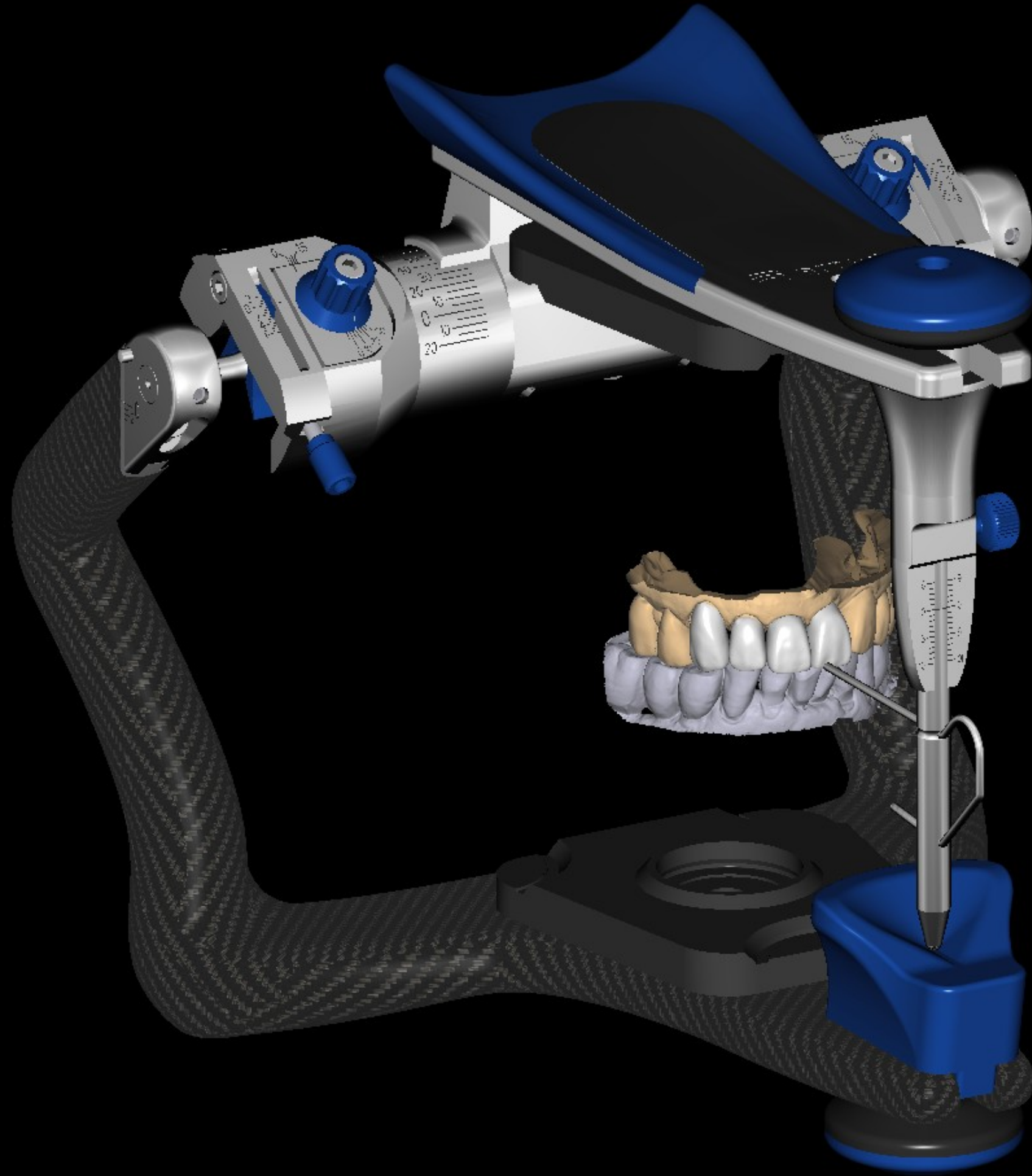

# Dentium



Prosthesis design

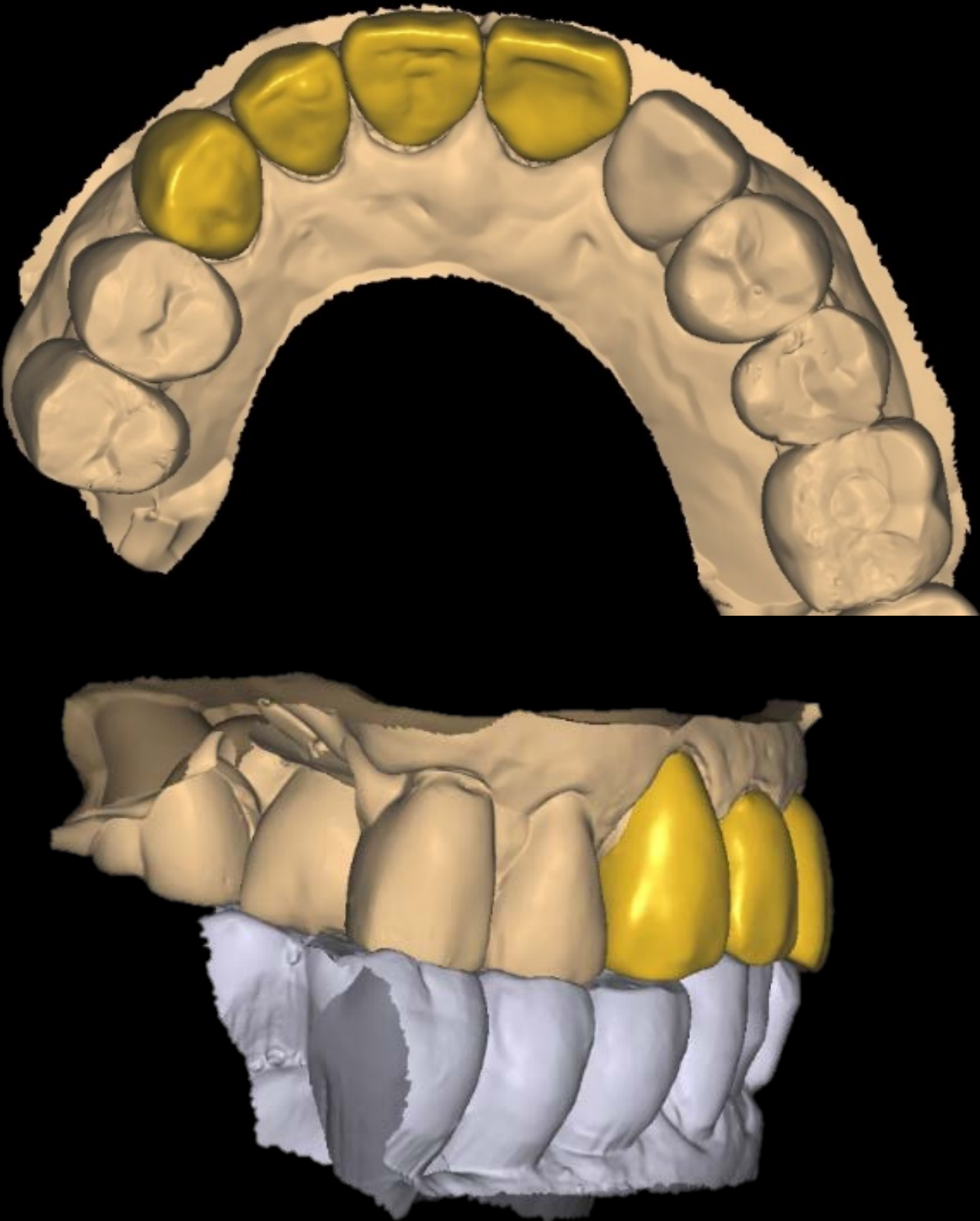
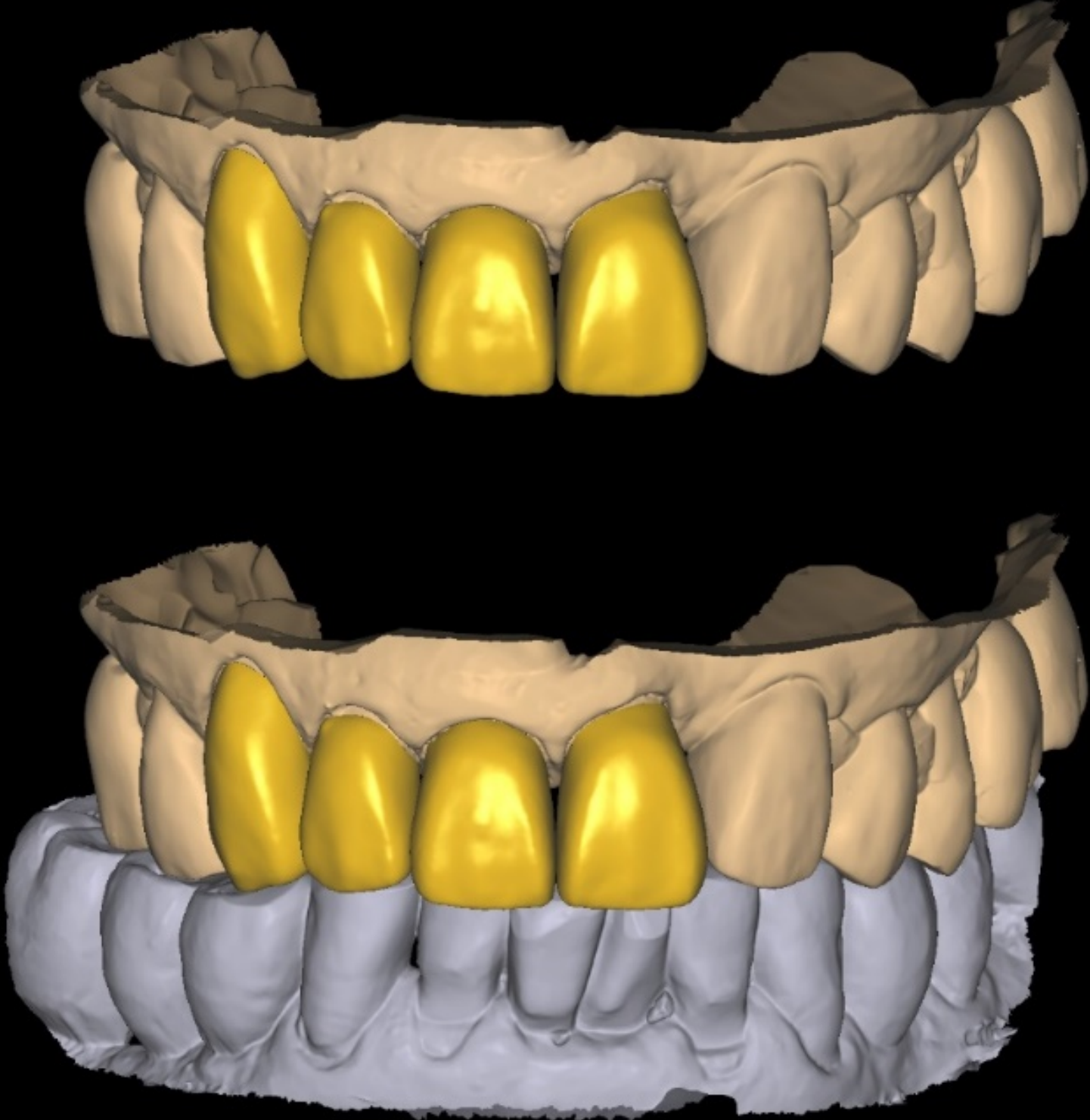

Dentium



## Shade taking (A3)



Dentium



Final prosthesis (2024-02-24)



Dentium



Final prosthesis (2024-02-24)





before

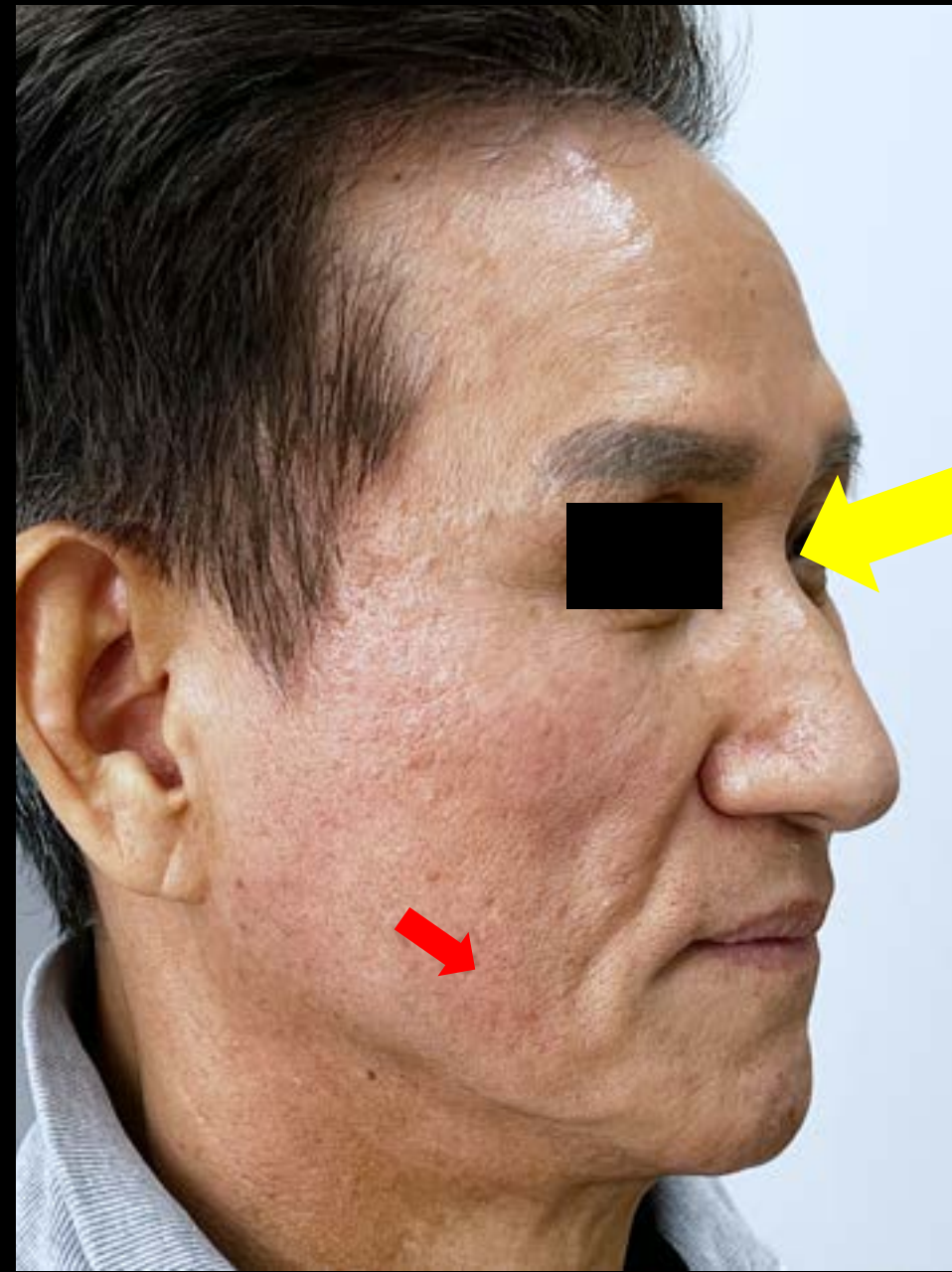
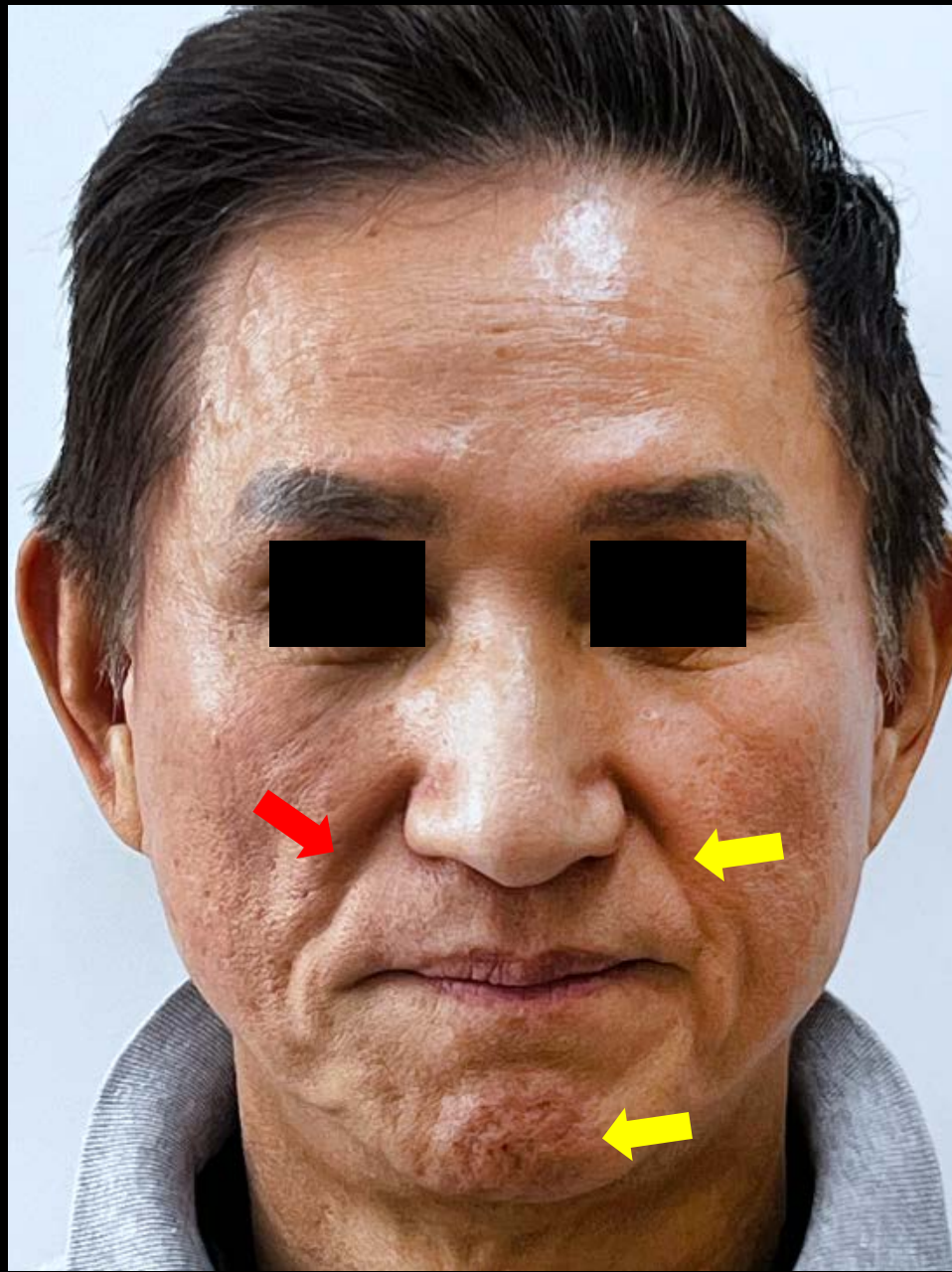
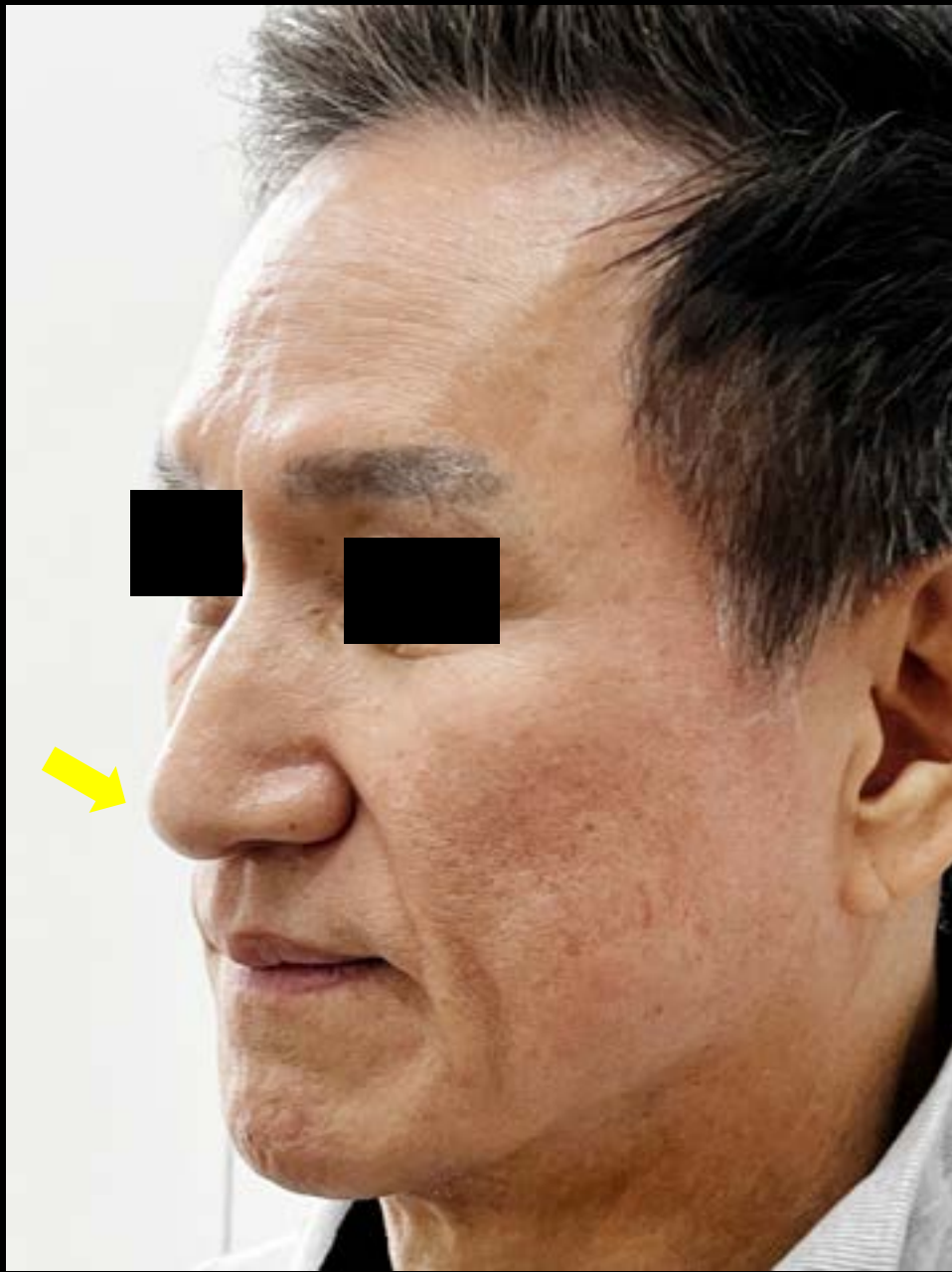

## application site

High ✓  
- Nose  
- Nasolabial folds  
- Chin

Smile ✓  
- Nasolabial folds

after

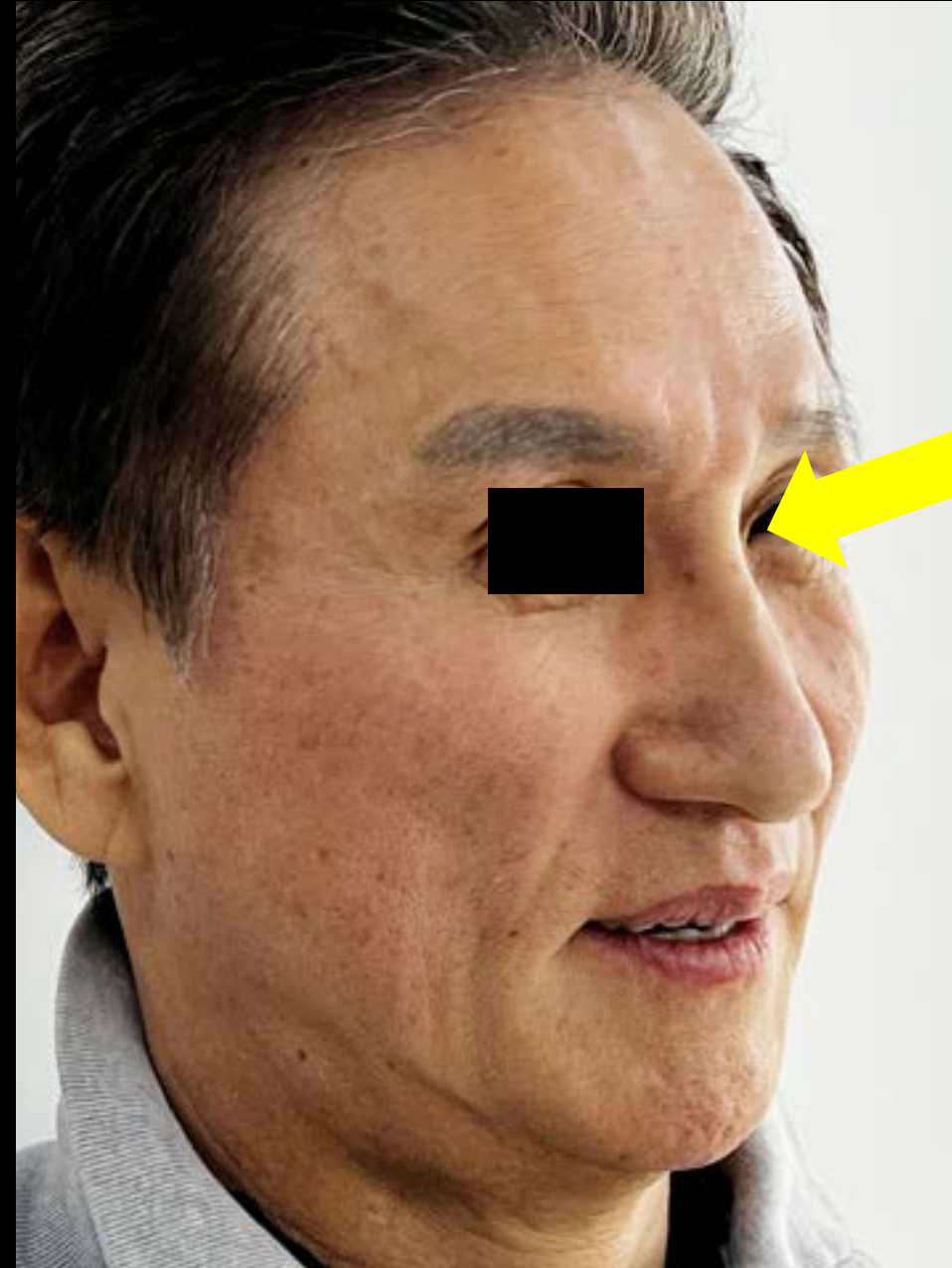
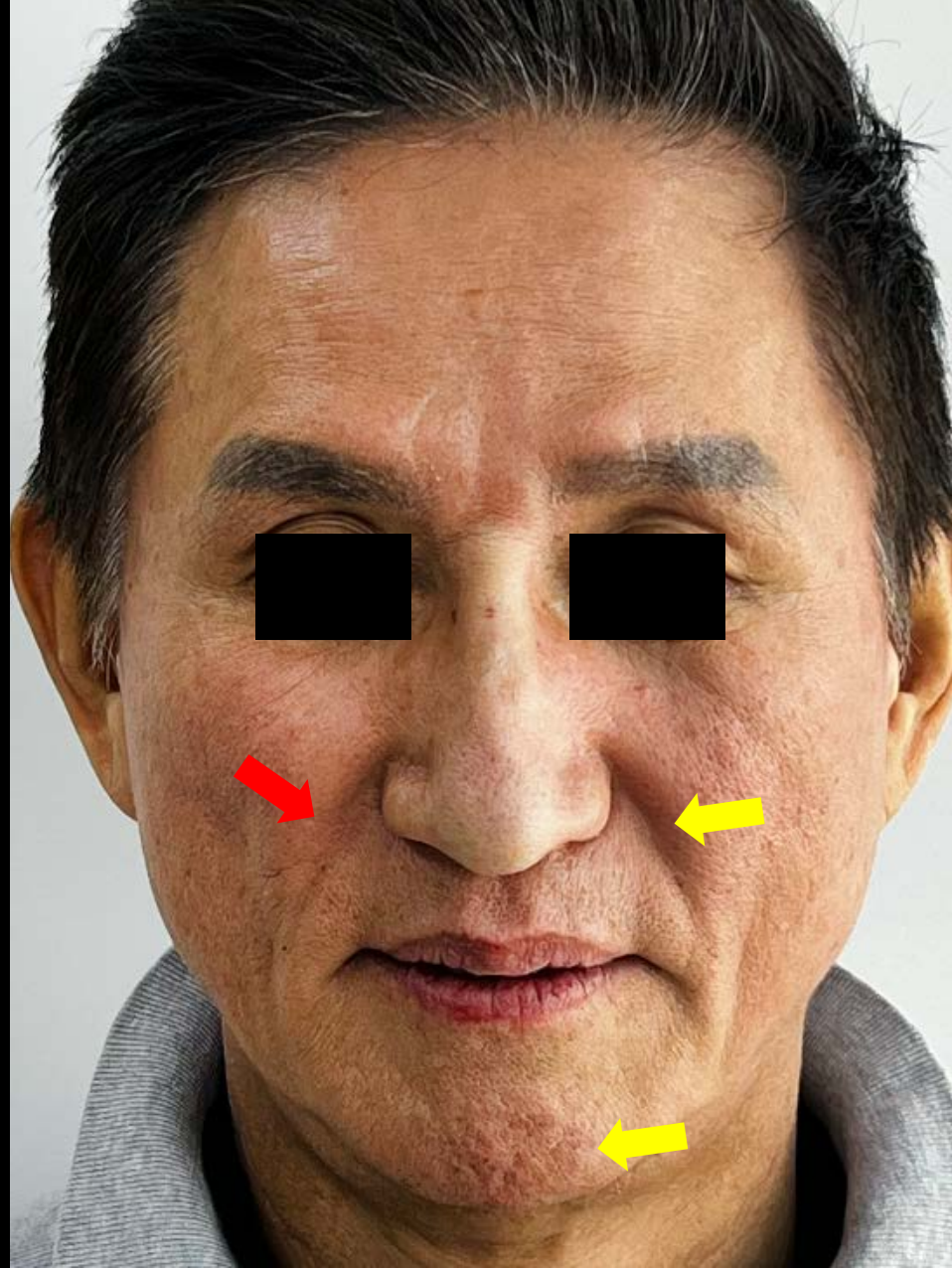



Before



After

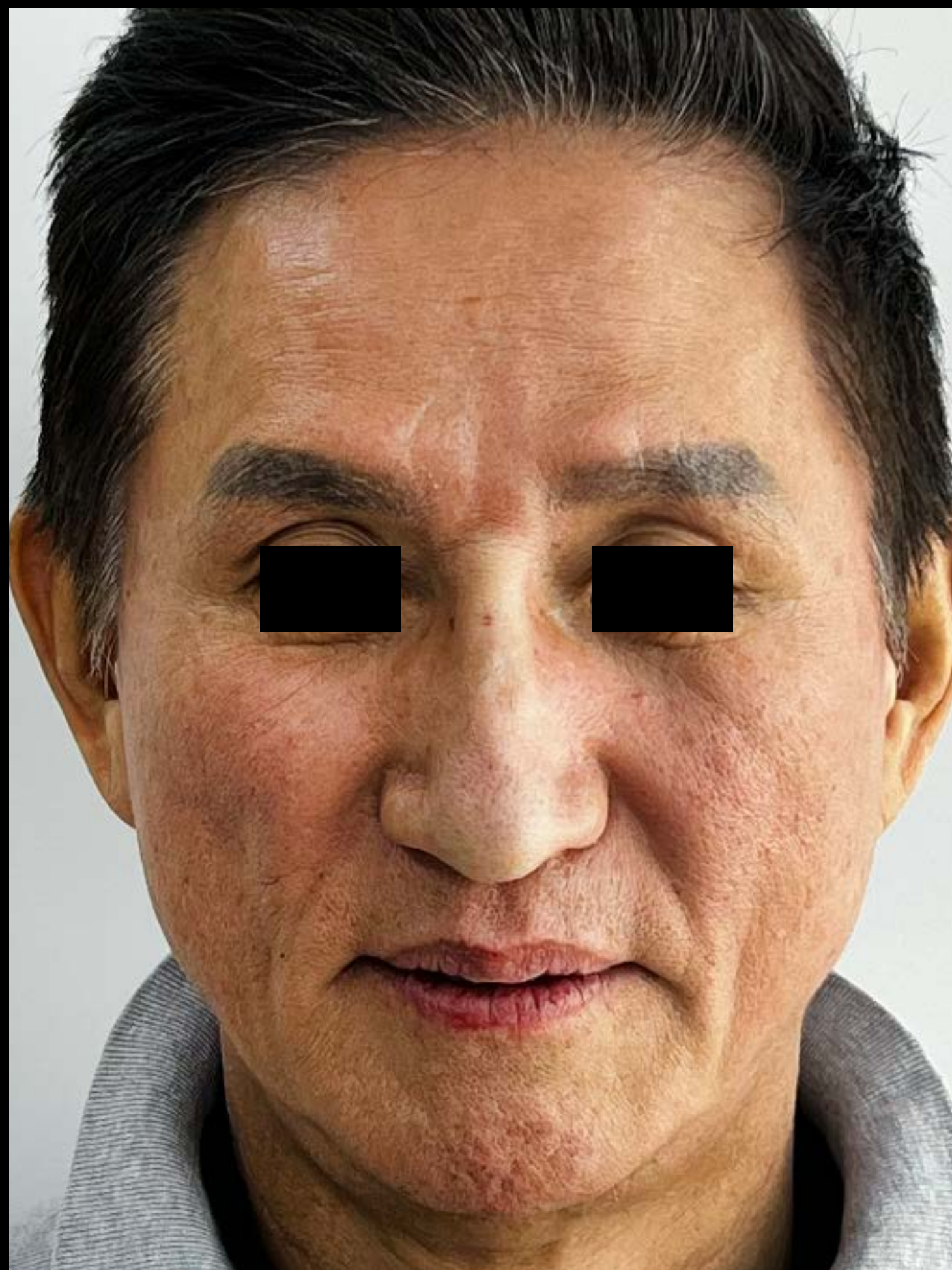

1 Month Later

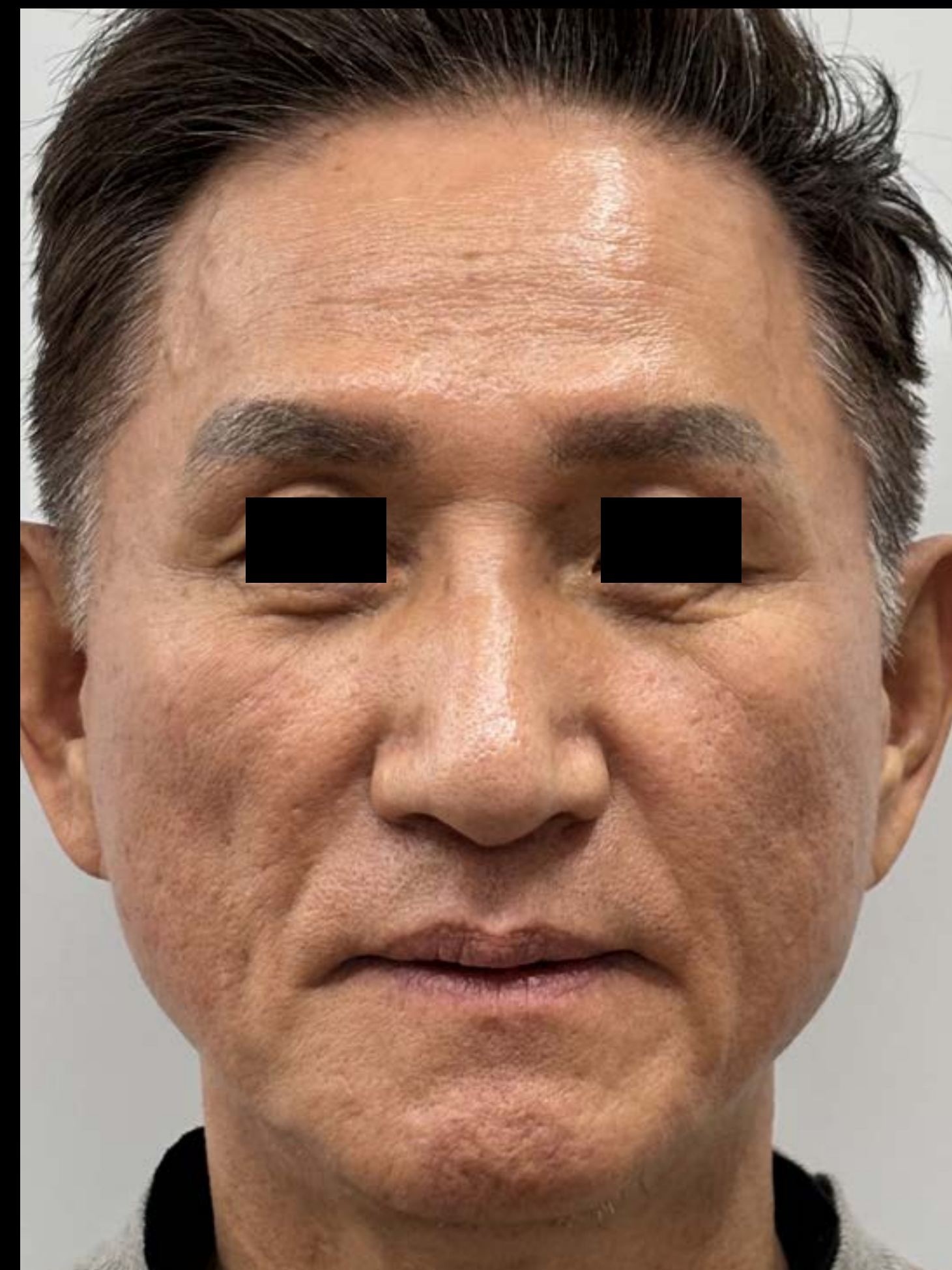



# Nose



Before



After

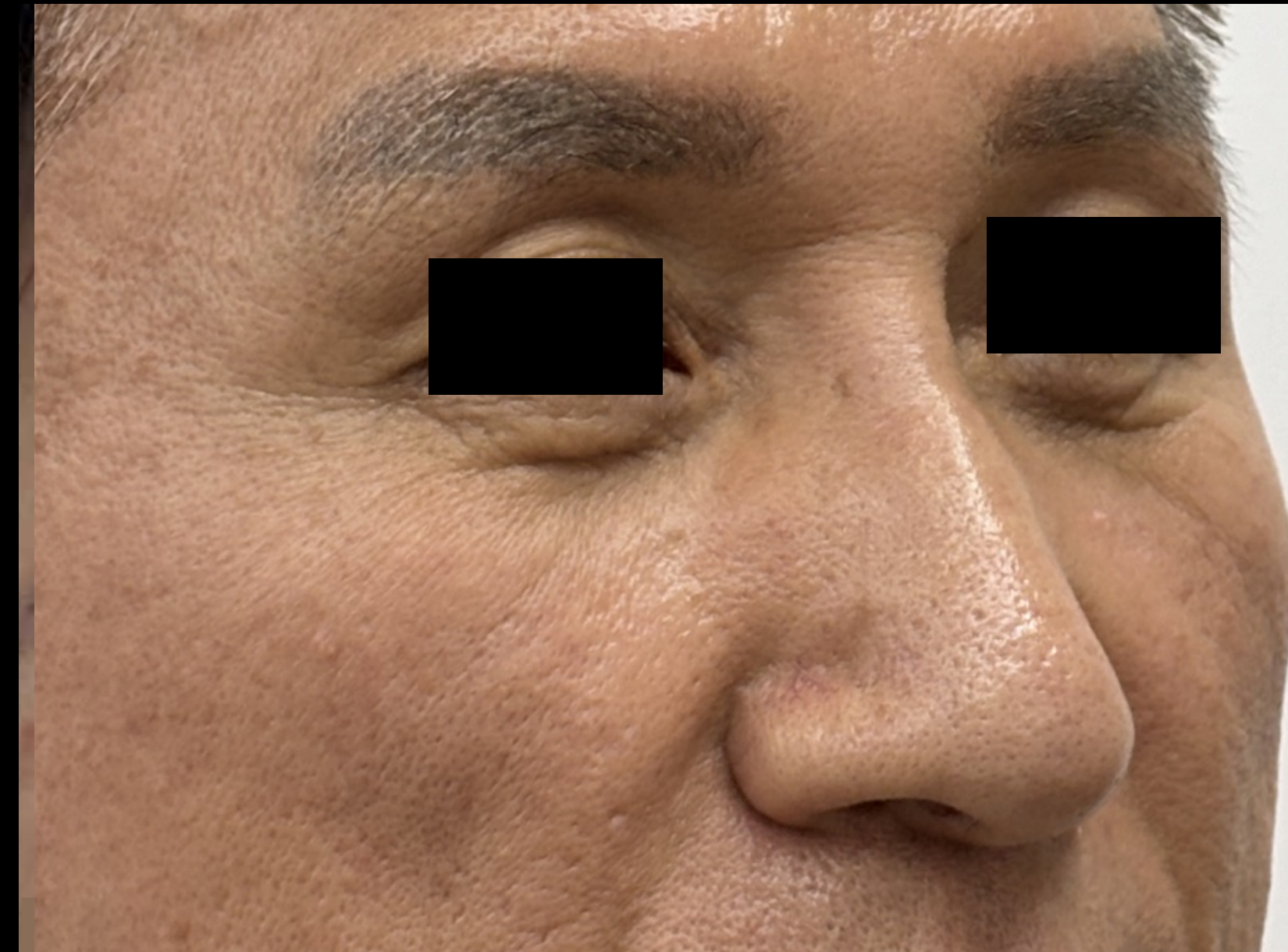

1 Month Later



# Nasolabial folds, Chin

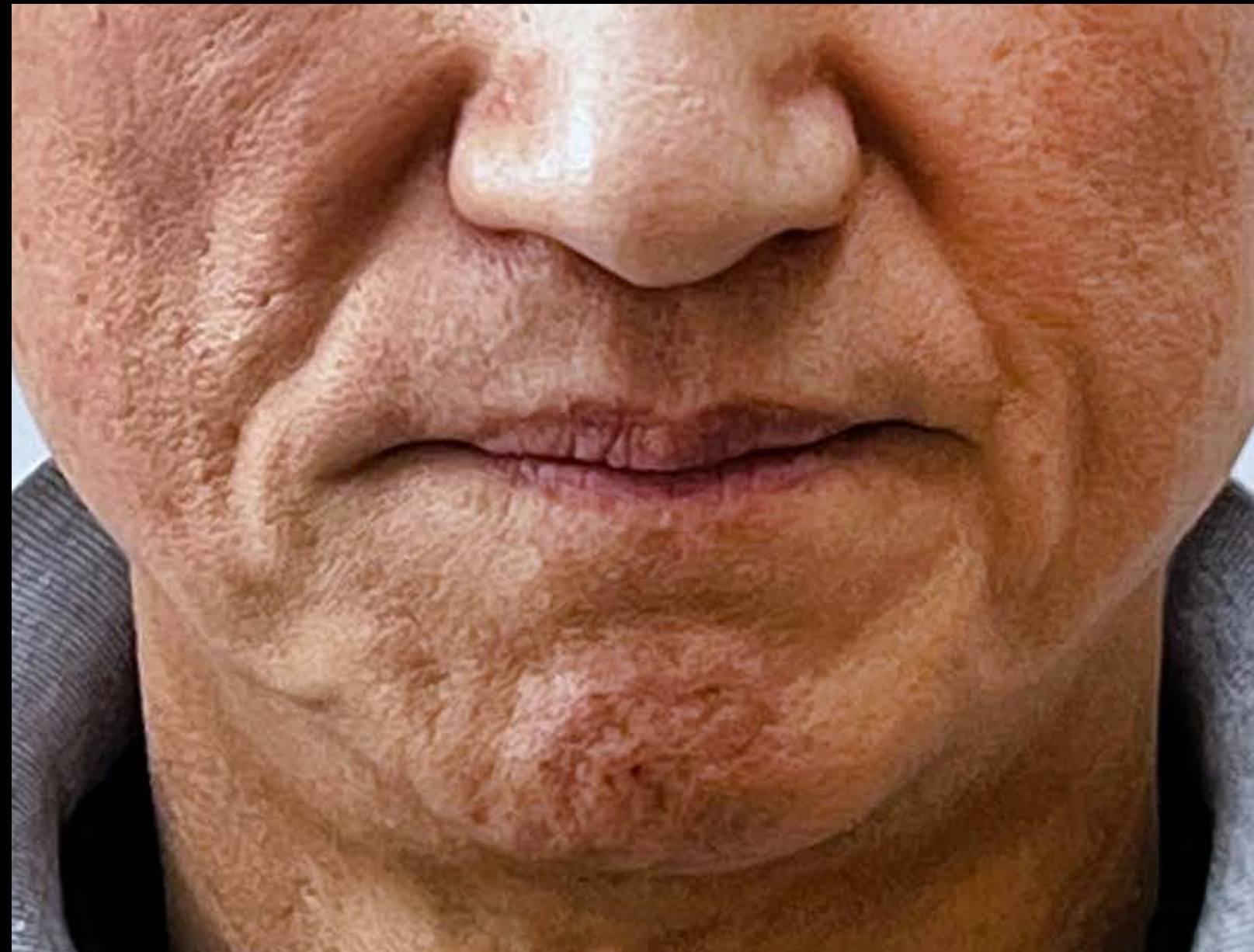

Before



After



1 Month Later