

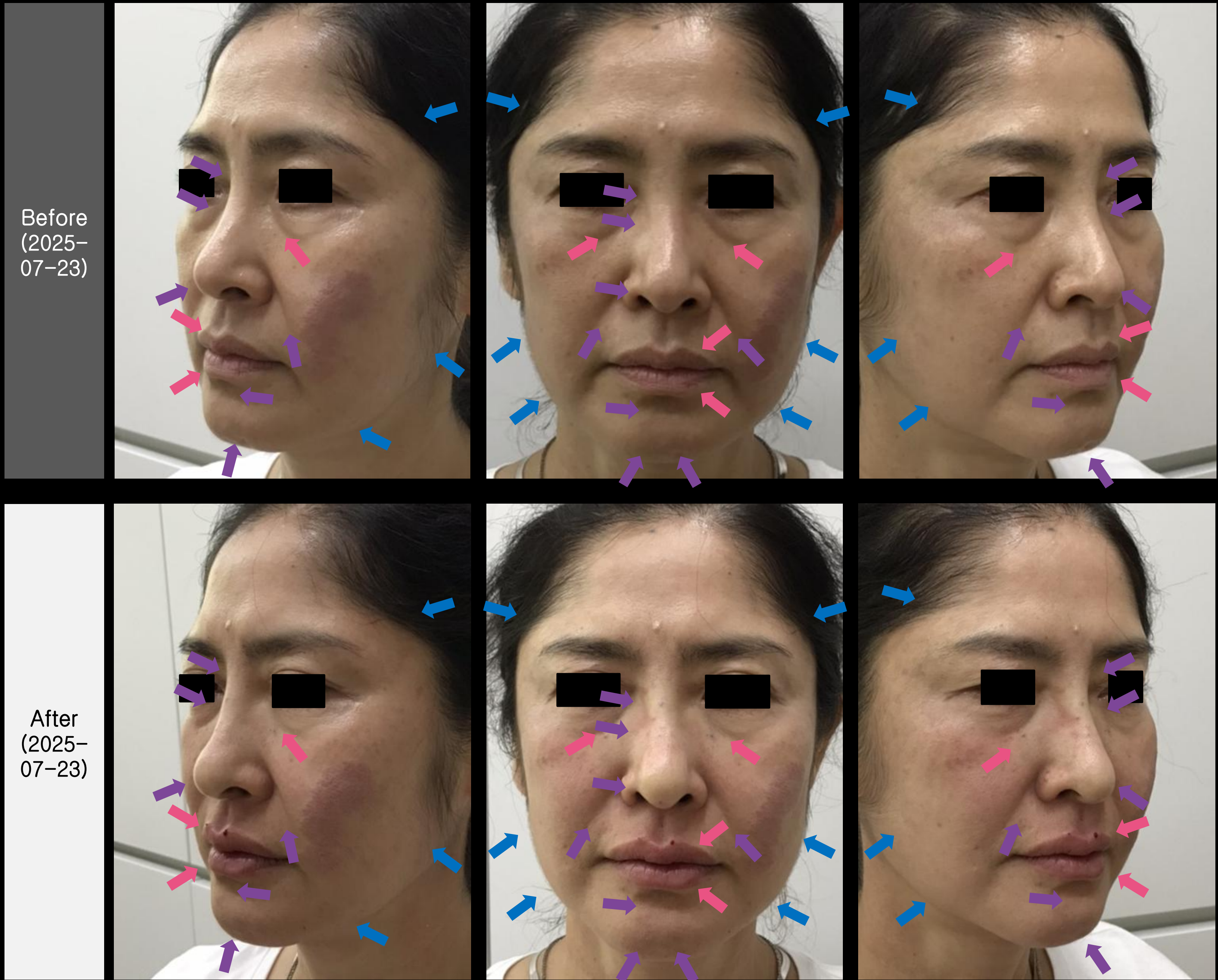



Filler and Toxin



Application site

- High 
- Nose
 - Nose Tip
 - Nasolabial Folds
 - Chin

- Rose 
- Tear Troughs
 - Lips

- Botulinum toxin 
- Temporalis
 - External Pterygoid
 - Masseter
 - Sternocleidomastoid

Hyaluronic Acid Dermal Filler

MONALISA

Long-term Volume Up



3p filler VOD 1

Before
(2025-
07-23)



Application site

High ↙

- Nose
- Nose Tip
- Chin
- Nasolabial Folds

Rose ↗

- Tear Troughs
- Lips

Botulinum toxin ↘

- Temporalis
- External Pterygoid
- Masseter
- Sternocleidomastoid

2W
After
(2025-
08-06)



Clinical case : Nose, Nose tip, Tear Troughs



Clinical Case : Nasolabial Folds, Lips, Chin

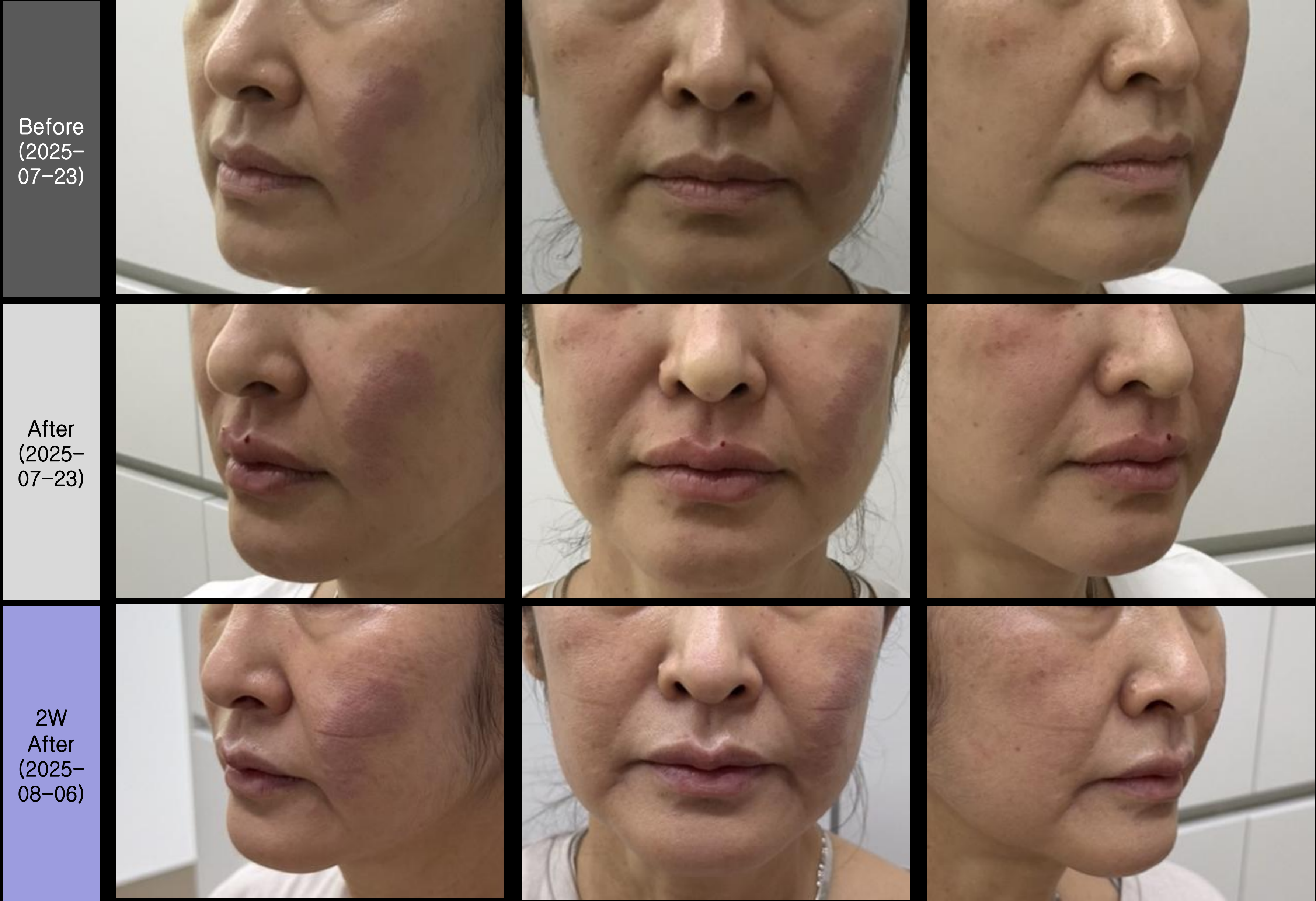

The left side

Before (2025-07-23)



After (2025-07-23)



2W After (2025-08-06)



The front of

Before (2025-07-23)

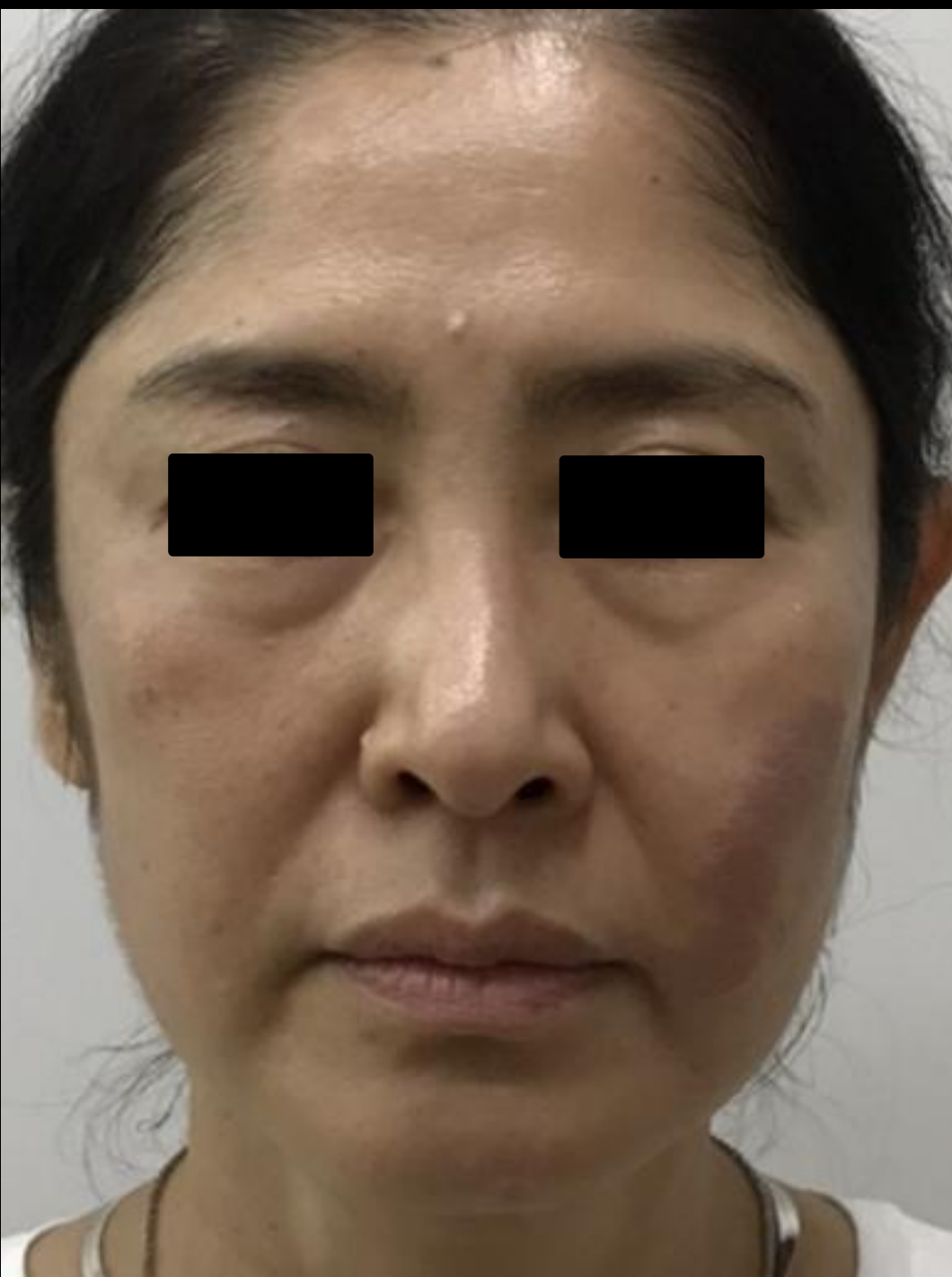

After (2025-07-23)

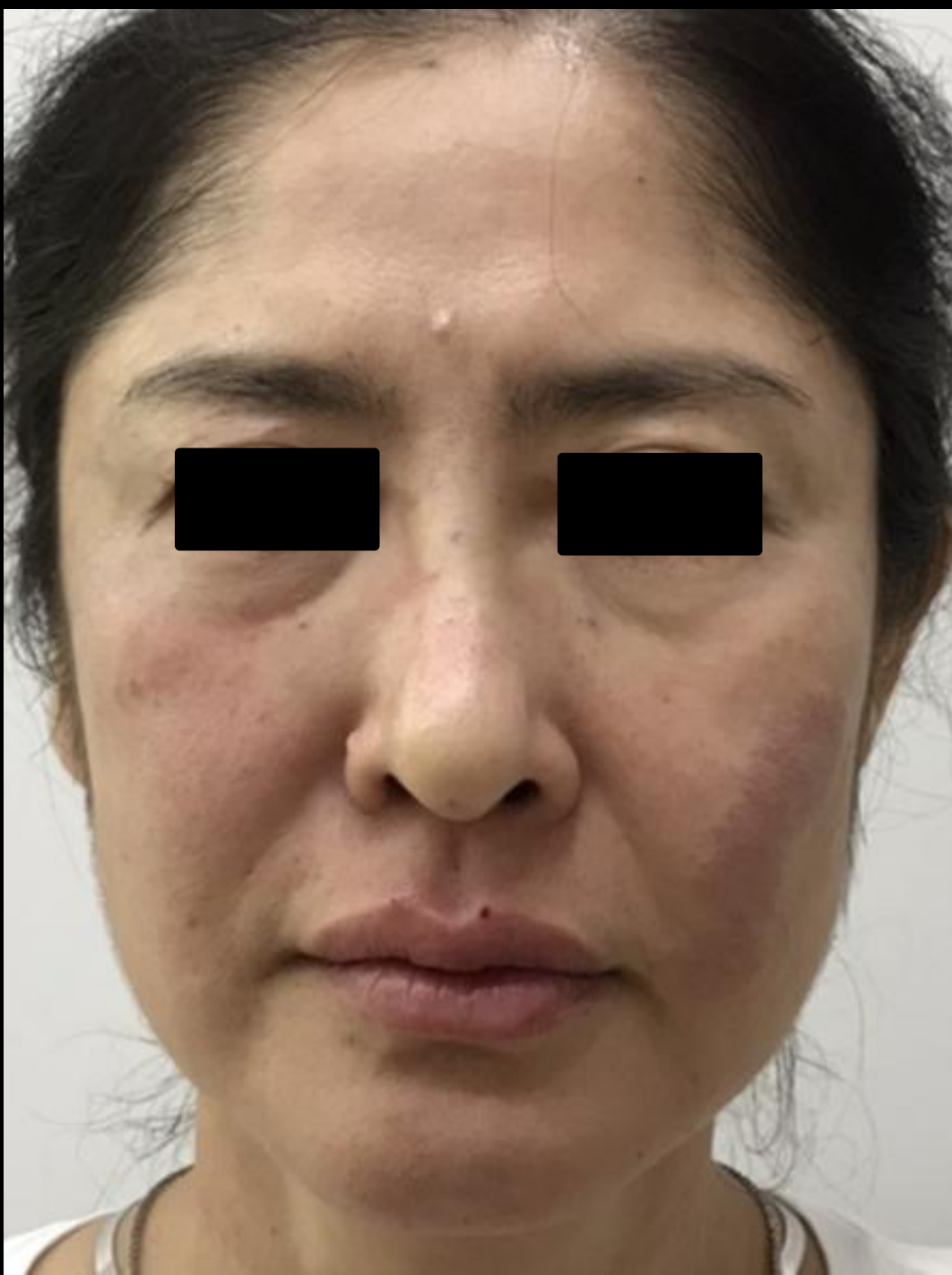

2W After (2025-08-06)



The right side

Before (2025-07-23)



After (2025-07-23)

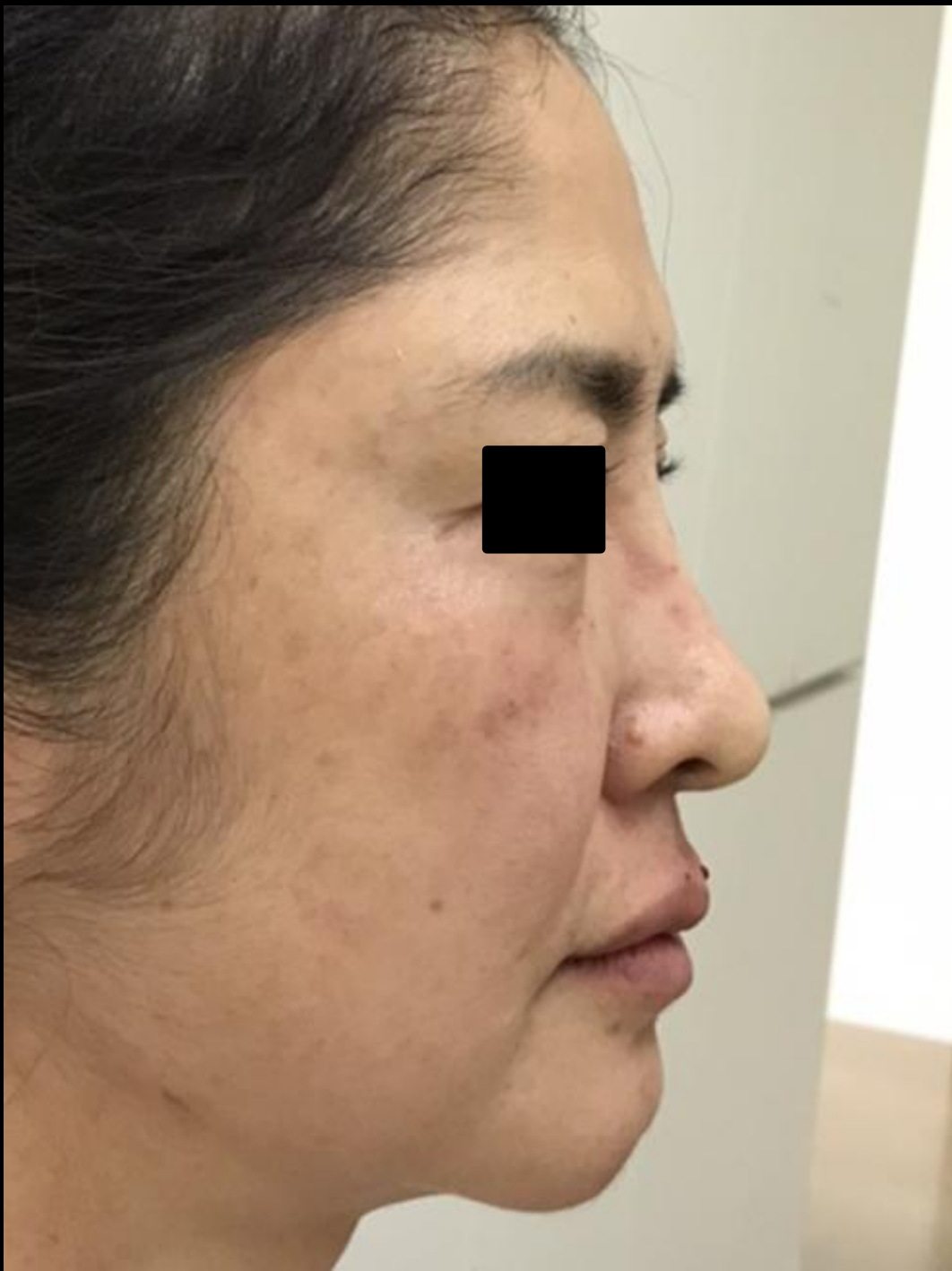

2W After (2025-08-06)



Clinical case : Nasolabial folds & Marionette Line & Lip

Before



After



Before & After



Before & After



Hyaluronic Acid Dermal Filler

MONAL)SA

Long-term Volume Up



13p filler VOD 2

Why Botox?

Actions of Botulinum toxin

Botulinum toxin은 신경 말단의 말초 신경계(peripheral nervous system)에서 일시적으로 acetylcholine 분비를 막는다.
중추 신경계(central nerve system)에는 작용하지 않는다.
신경 말단에서 acetylcholine 분비를 막으면
근육의 움직임이 멈추는 근육의 이완성 마비가 일어난다.
또 피부에서 땀샘과 오일샘의 기능을 멈춰 땀과 오일의 분비가 일어나지 않는다.
이런 효과들을 치료와 미용 성형과 결합시켜 사용한다.

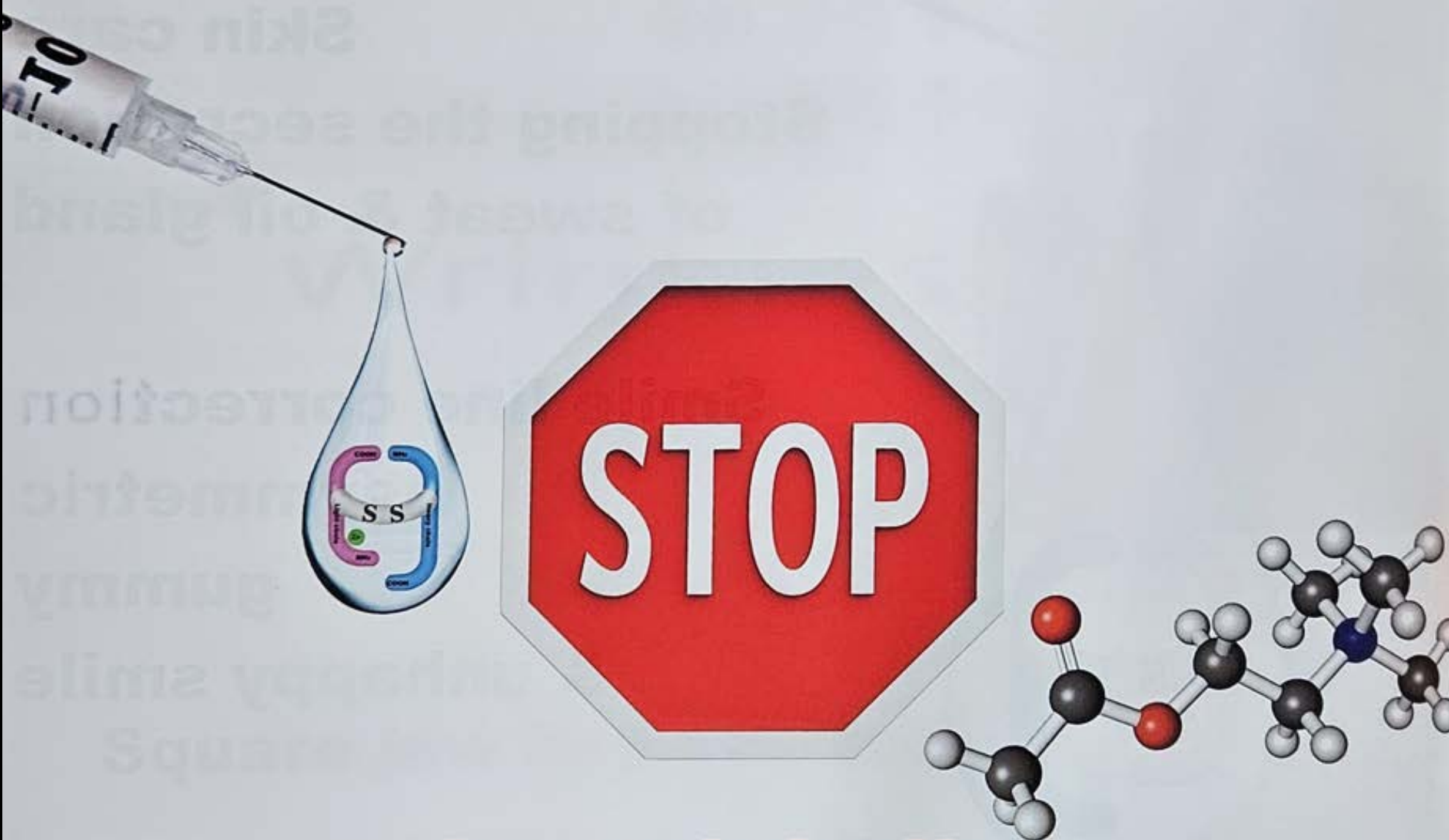

Acetylcholine

**in “Peripheral Cholinergic nerves”
(No central nervous system)**

Botox

Brand name of botulinum toxin type A

Produced by bacterium Clostridium botulinum

Indications

Wrinkle reduction

Chronic migraines

Cerebral palsy

How it works

Block nerve signals to muscles contracting

Wrinkles softening

Prevent muscle spasms or sweating

Facial muscles

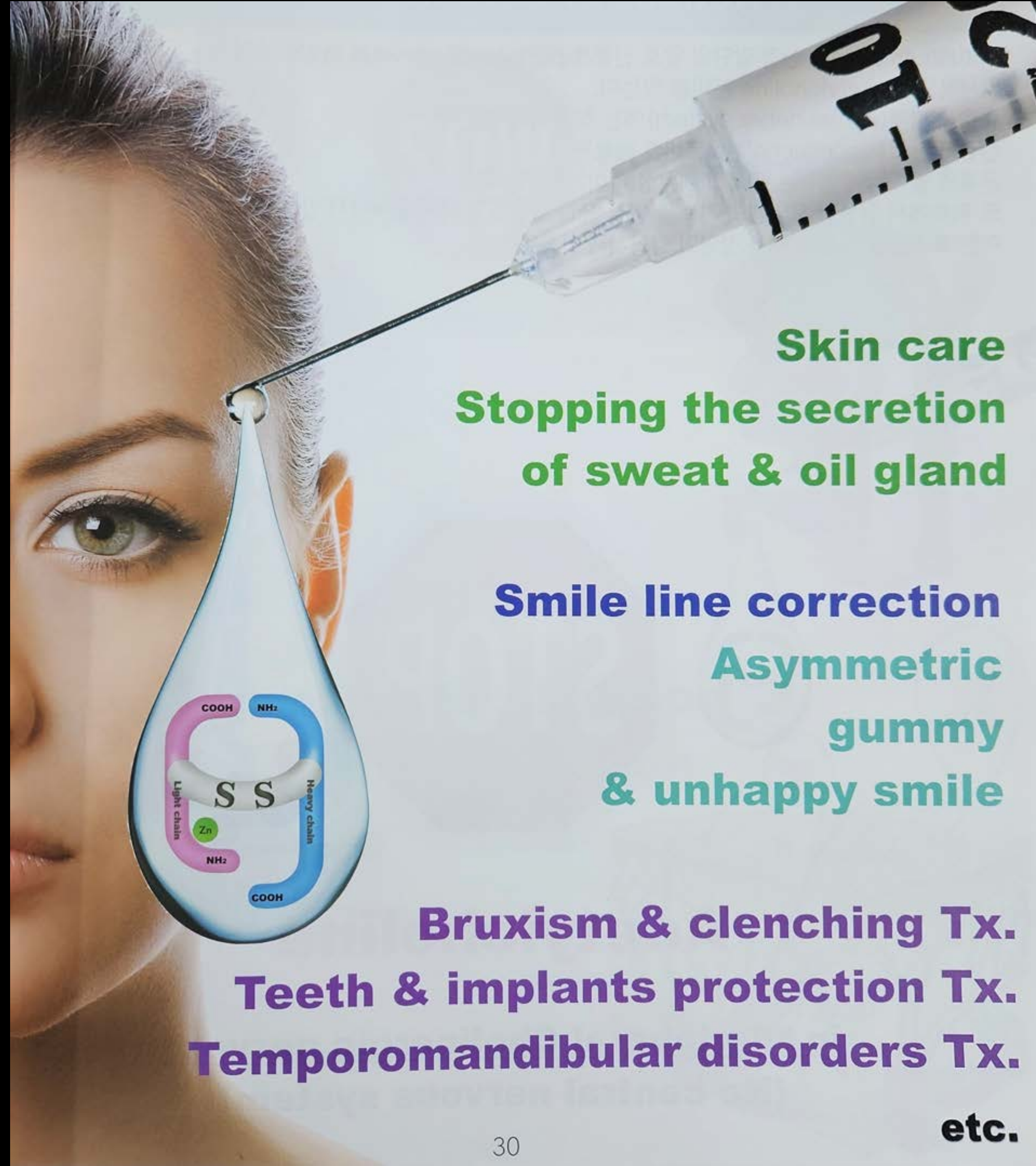
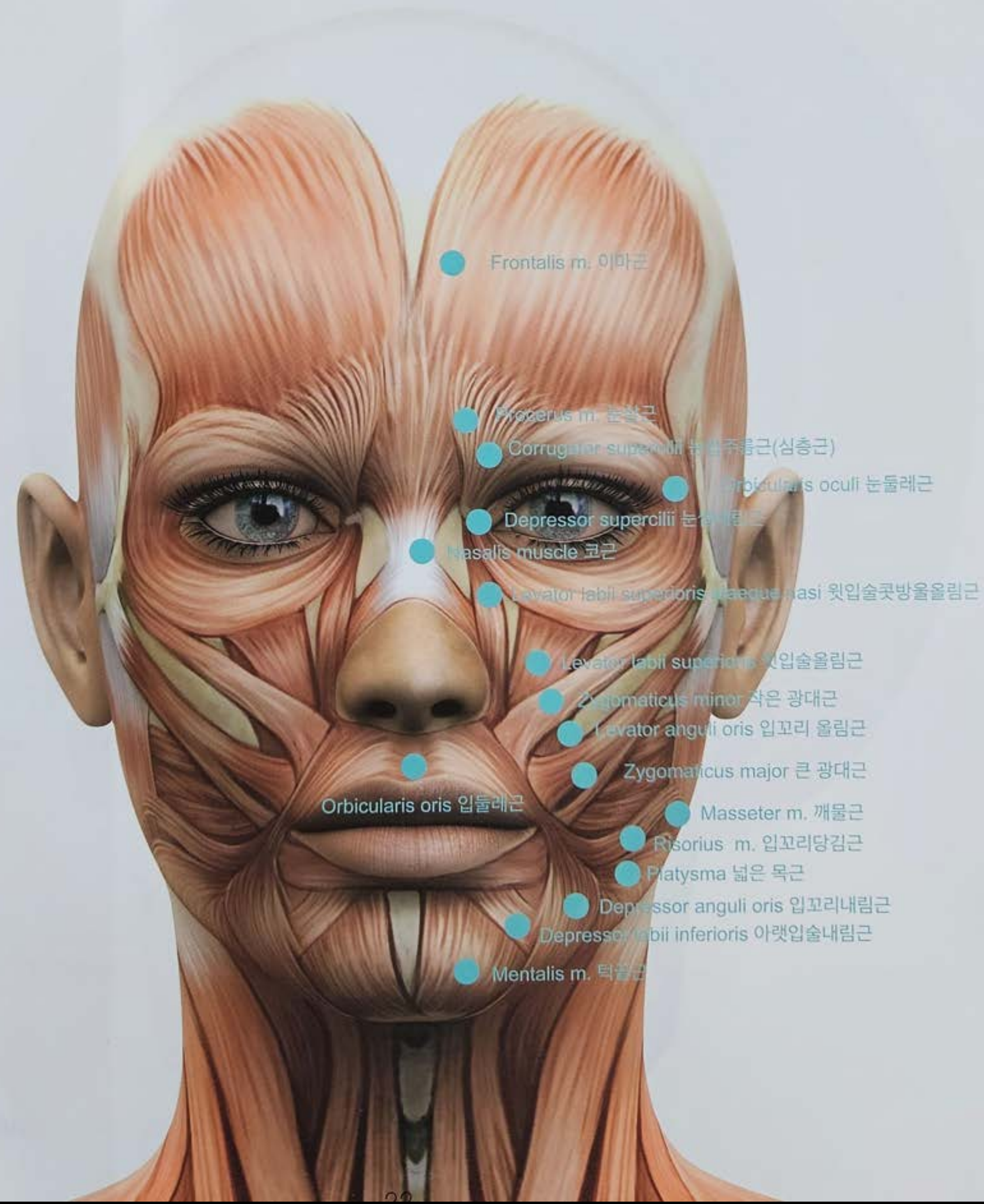

Skin care
Stopping the secretion
of sweat & oil gland

Smile line correction
Asymmetric
gummy
& unhappy smile

Bruxism & clenching Tx.
Teeth & implants protection Tx.
Temporomandibular disorders Tx.

etc.

Botox

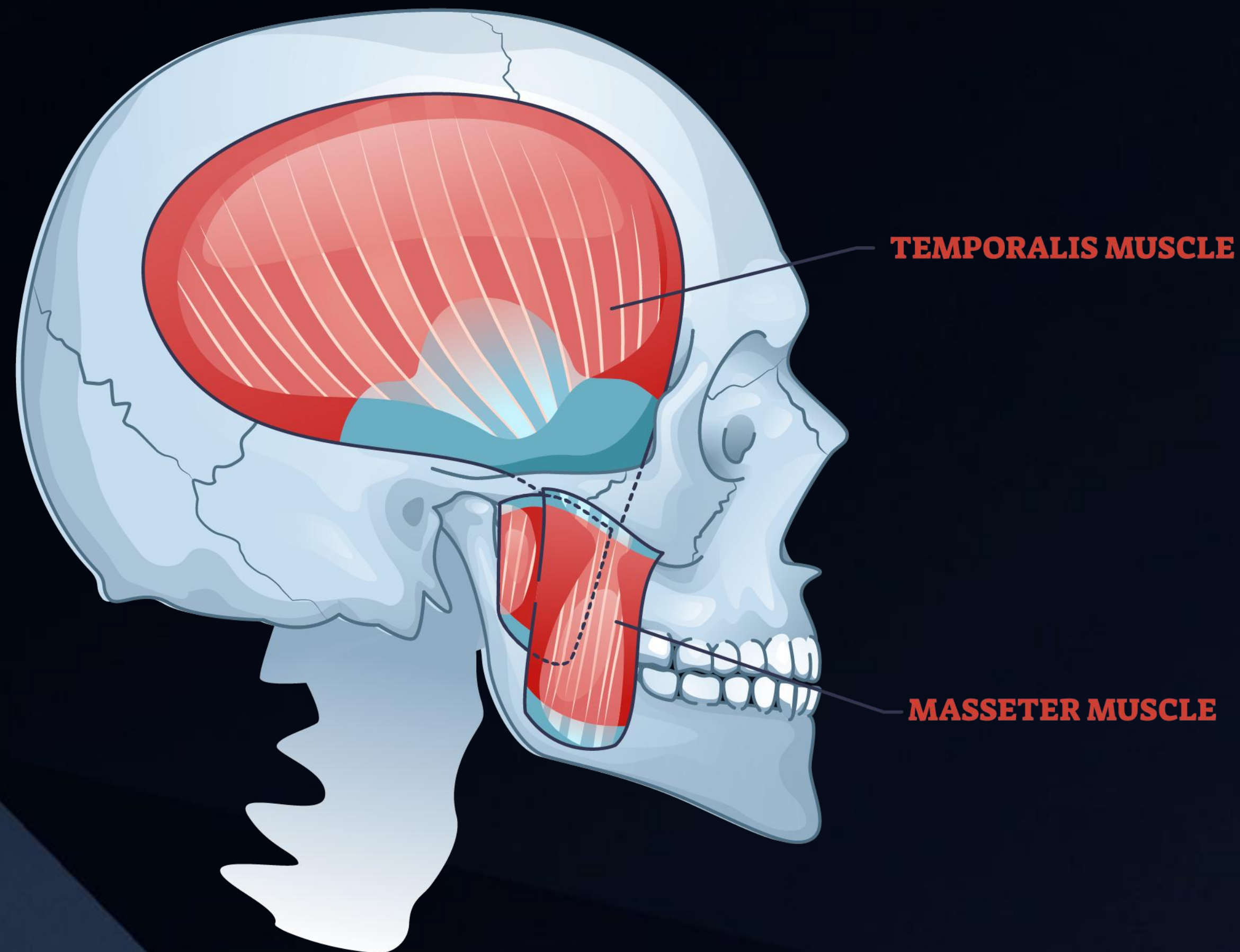

Traditionally focused
on jaw-closing muscles

Limited to the masseter and
temporalis muscles

- **Lateral Pterygoid**

The lateral pterygoid is a muscle that moves your jaw side-to-side and front and back.

This is the muscle that gets very sore when people grind their teeth.

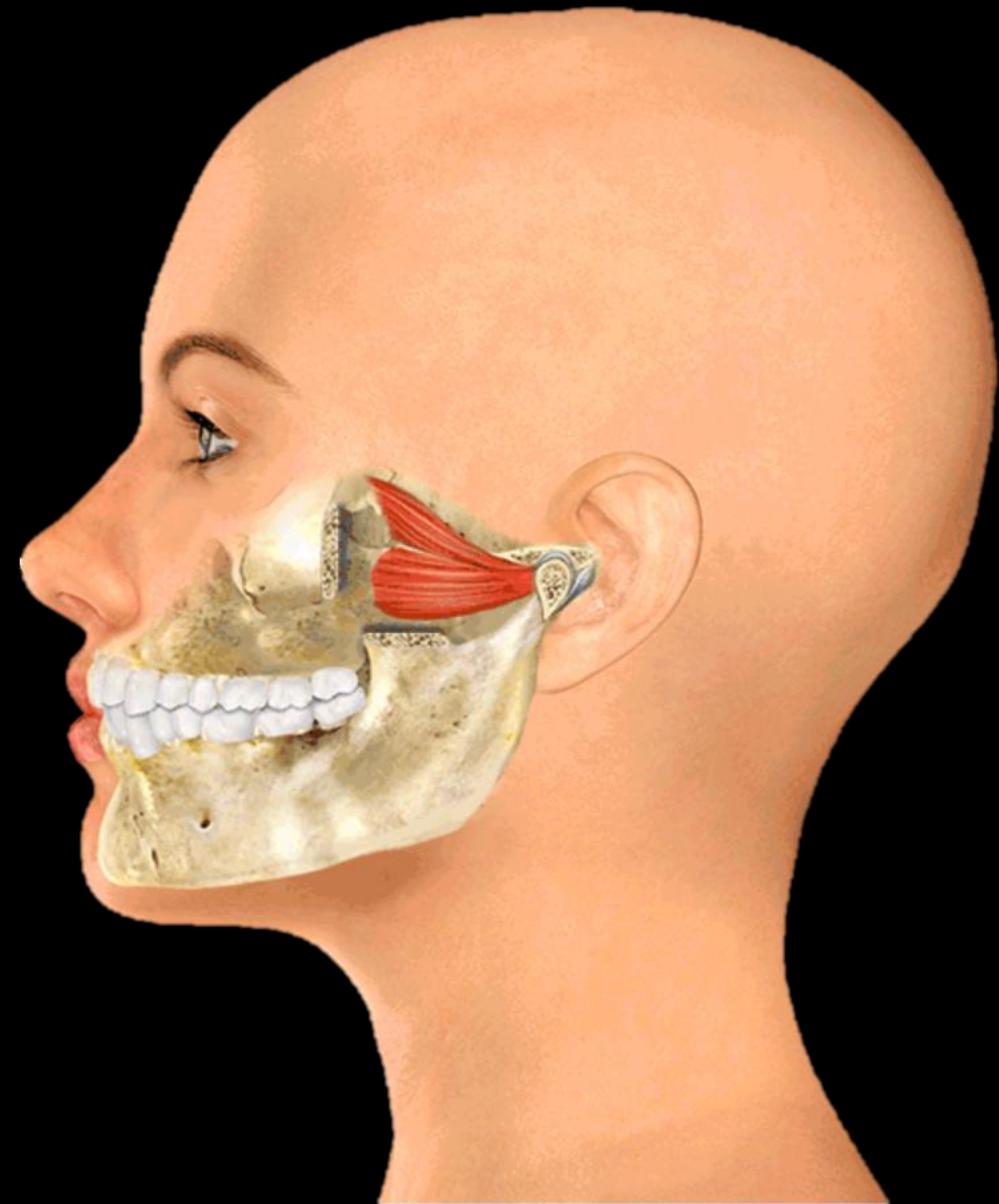

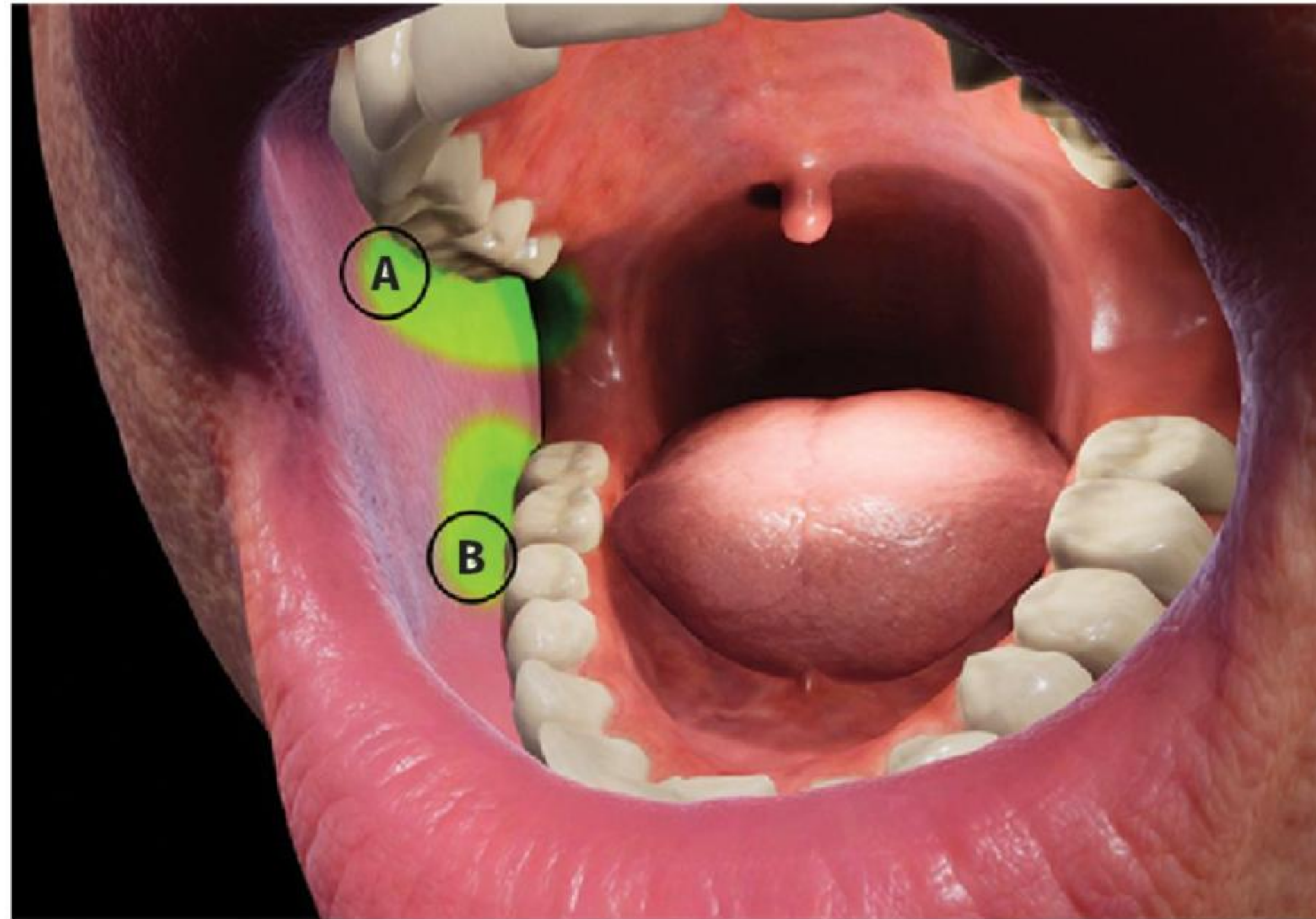
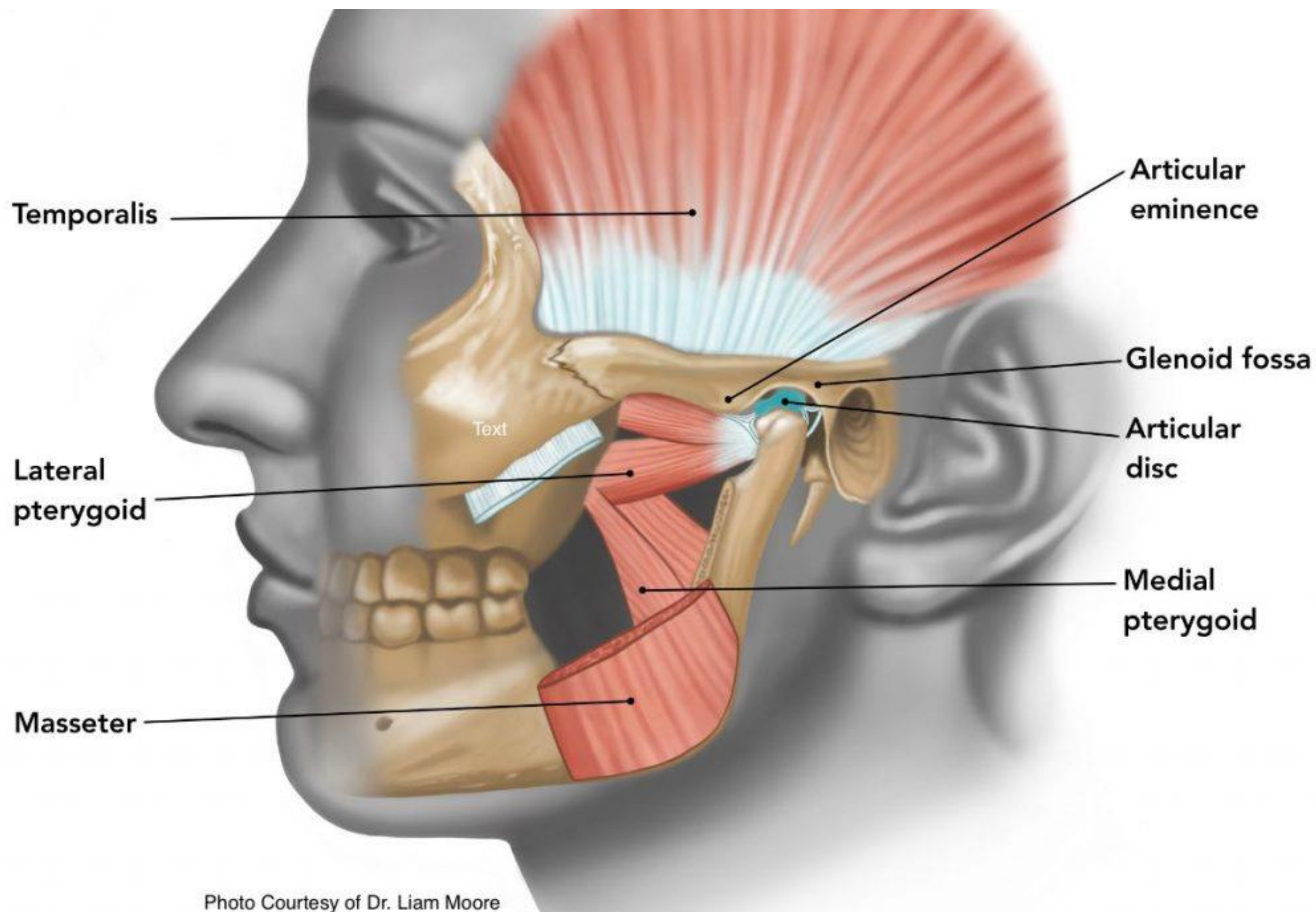
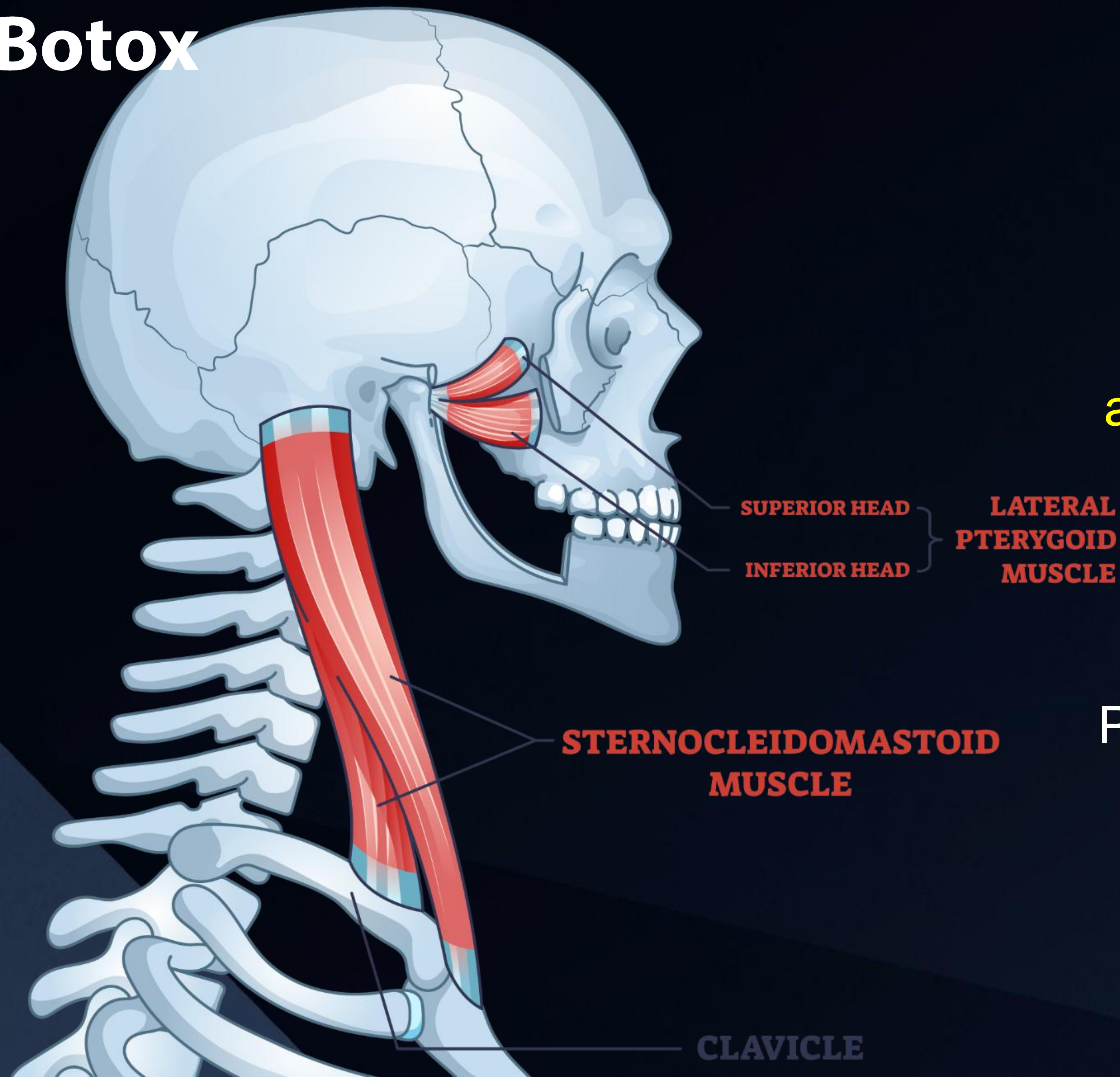

Figure 1. Areas of lateral and medial pterygoid muscles to palpate intraorally to assess for tenderness related to otalgia: “A” indicates the area for superior and posterior palpation behind the last molars, localizing the lateral pterygoid muscle; “B” indicates the area for inferior and posterior palpation of the oral cavity along the medial aspect of the mandible, localizing the medial pterygoid muscle.



Botox

Expanded to include
External pterygoid muscle
and **Sternocleidomastoid muscle**



Presenting various clinical options
for temporomandibular and
neck muscle disorders

Botox

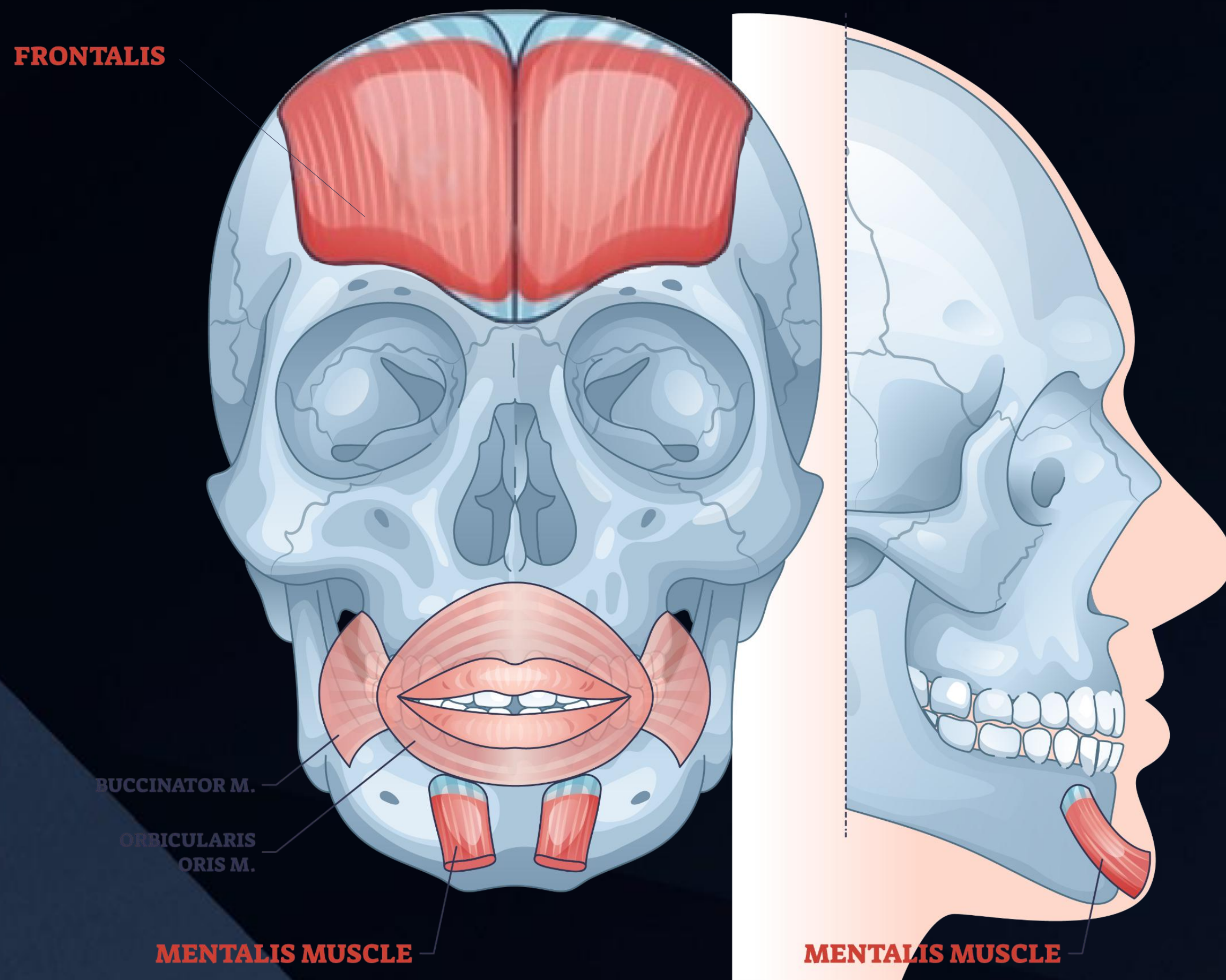

Glabellar and forehead line correction aimed at balanced brow and forehead harmony

Reducing dynamic wrinkles and puckering in the chin area

Botulinum toxin injection & Jaw management



24p TMJ PDRN VOD 1,2

Why *at now* Filler ?

Aged person wrinkle



Targets of filler injection

Esthetic for **young age** - augmentation

Self confidence for **aged** -
filling the space and reduce the wrinkles

Clinical Case: Forehead

Hyaluronic Acid Dermal Filler with Lidocaine

MONALISA

Before

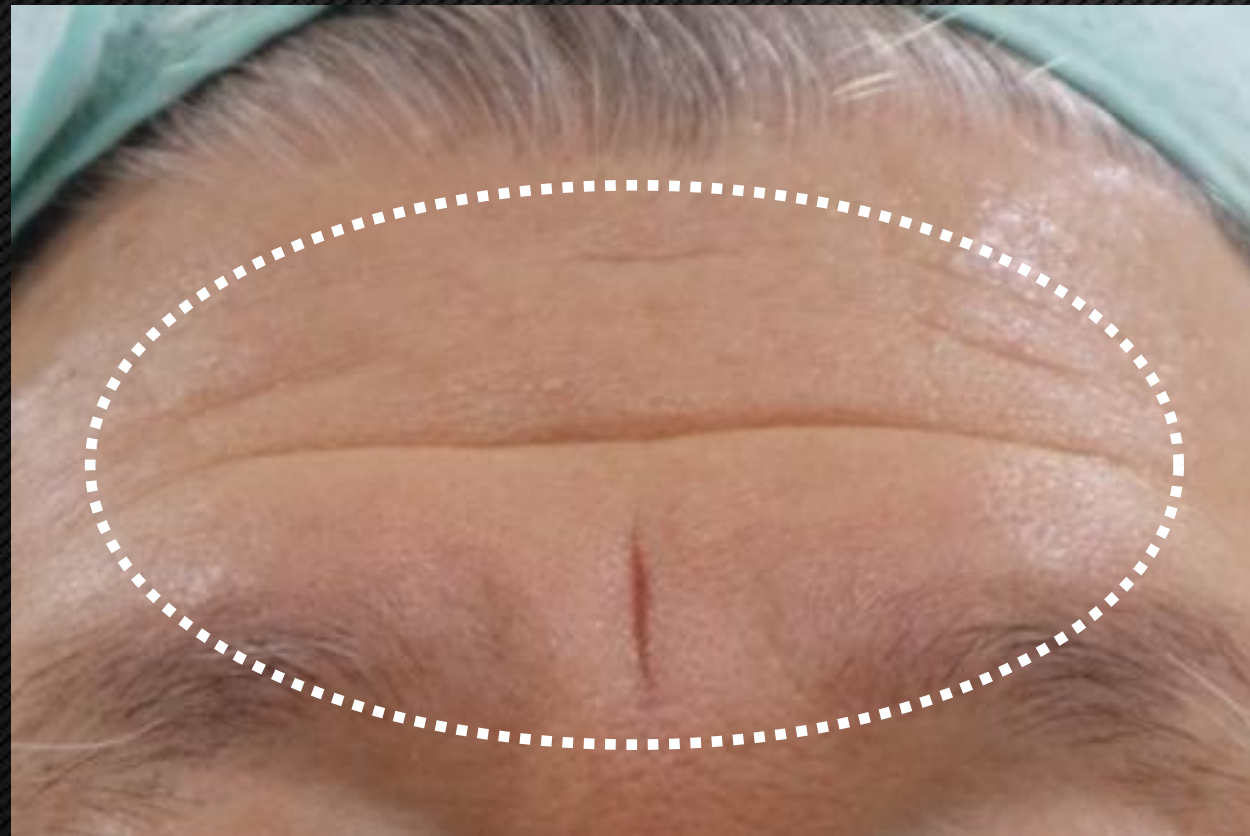

After

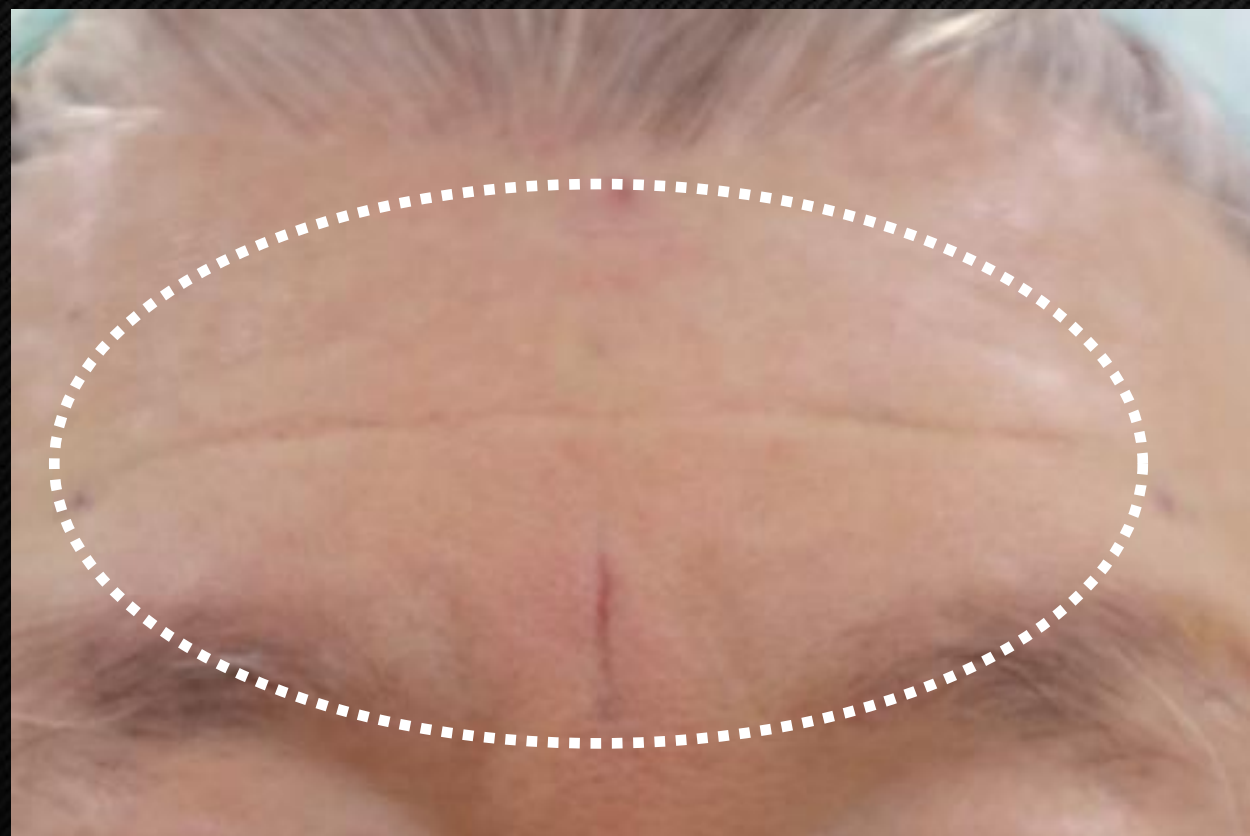

Clinical Case: Forehead

Hyaluronic Acid Dermal Filler with Lidocaine

MONALISA

Before

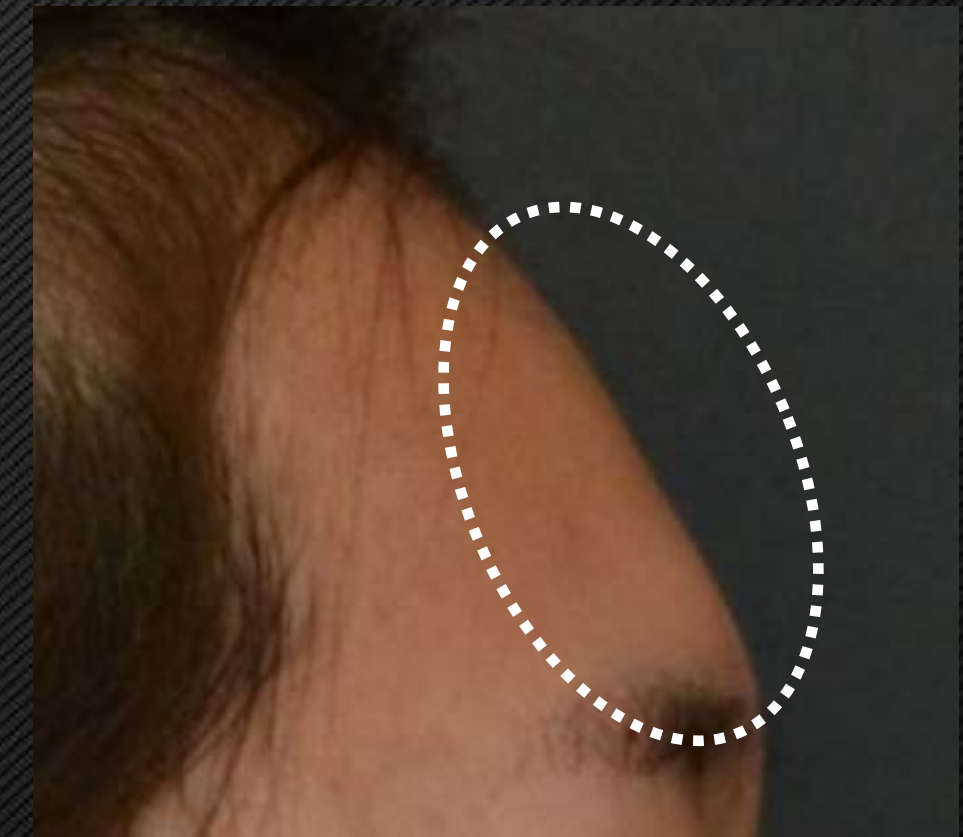
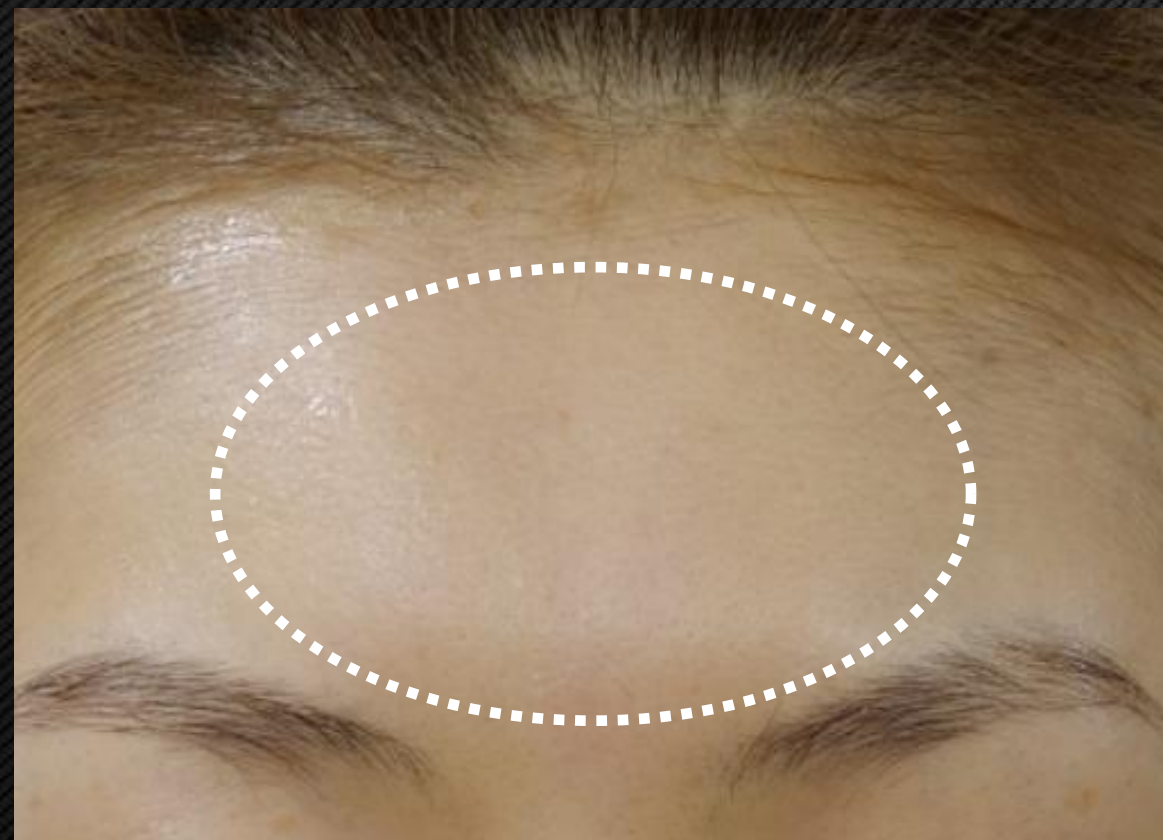

After



Clinical Case: Nose

Hyaluronic Acid Dermal Filler with Lidocaine

MONALISA

Before

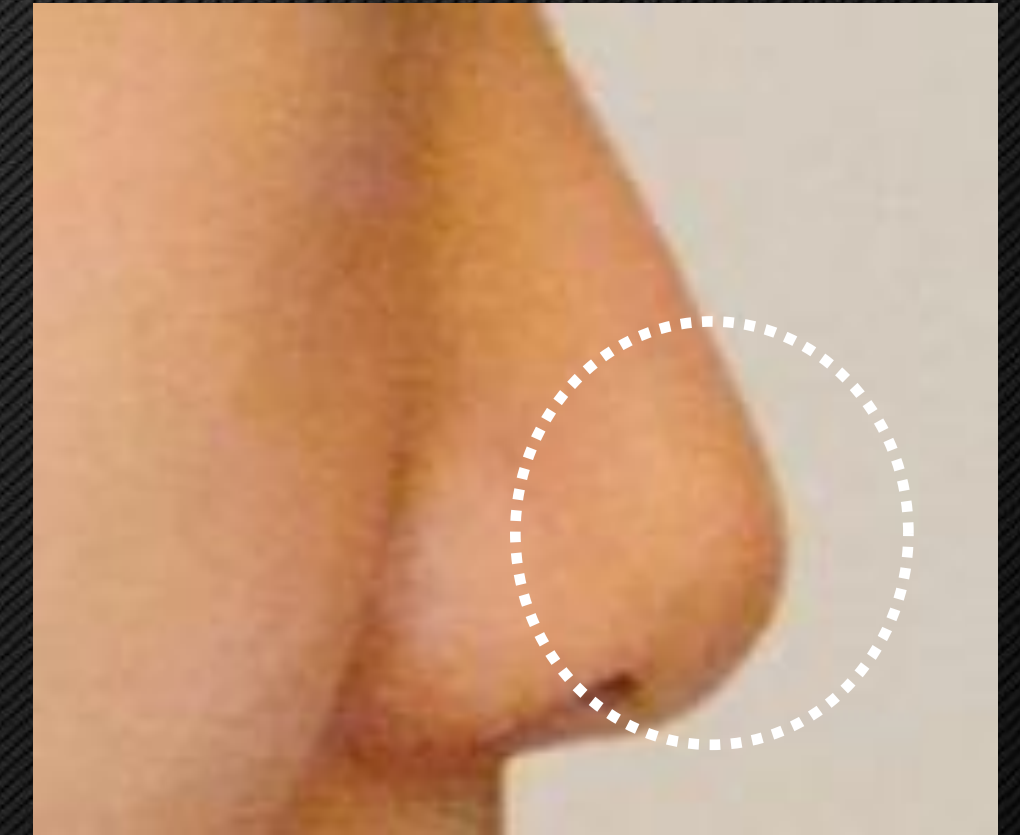
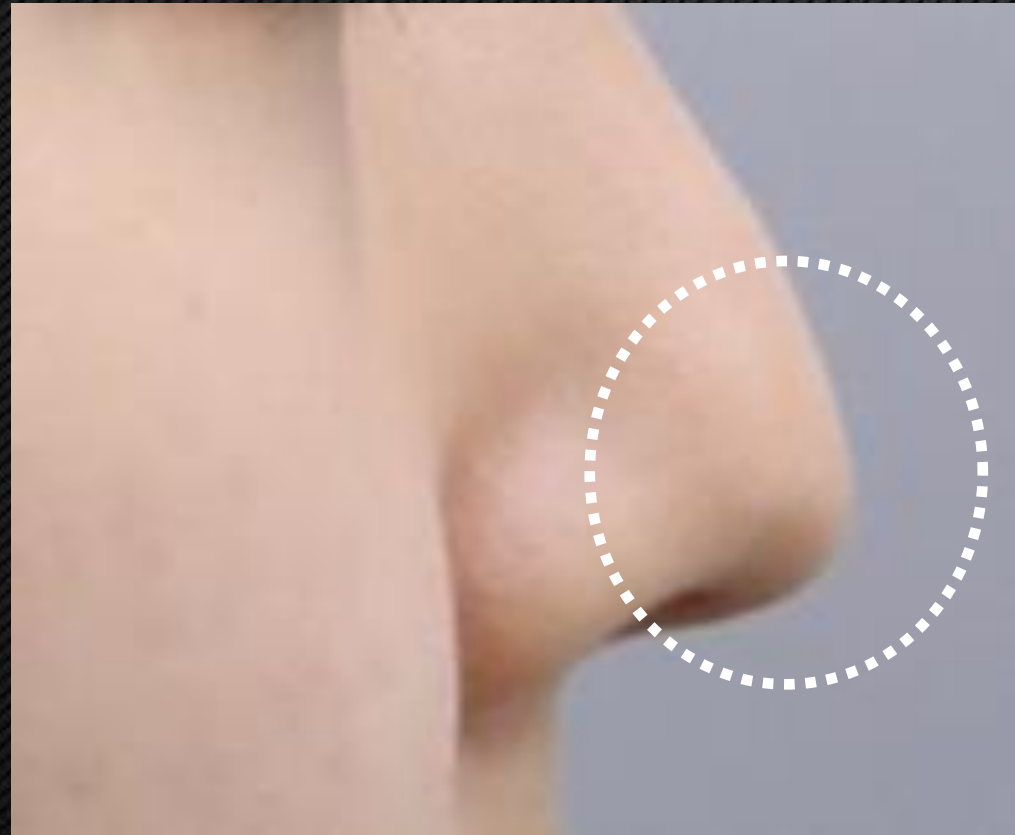

After

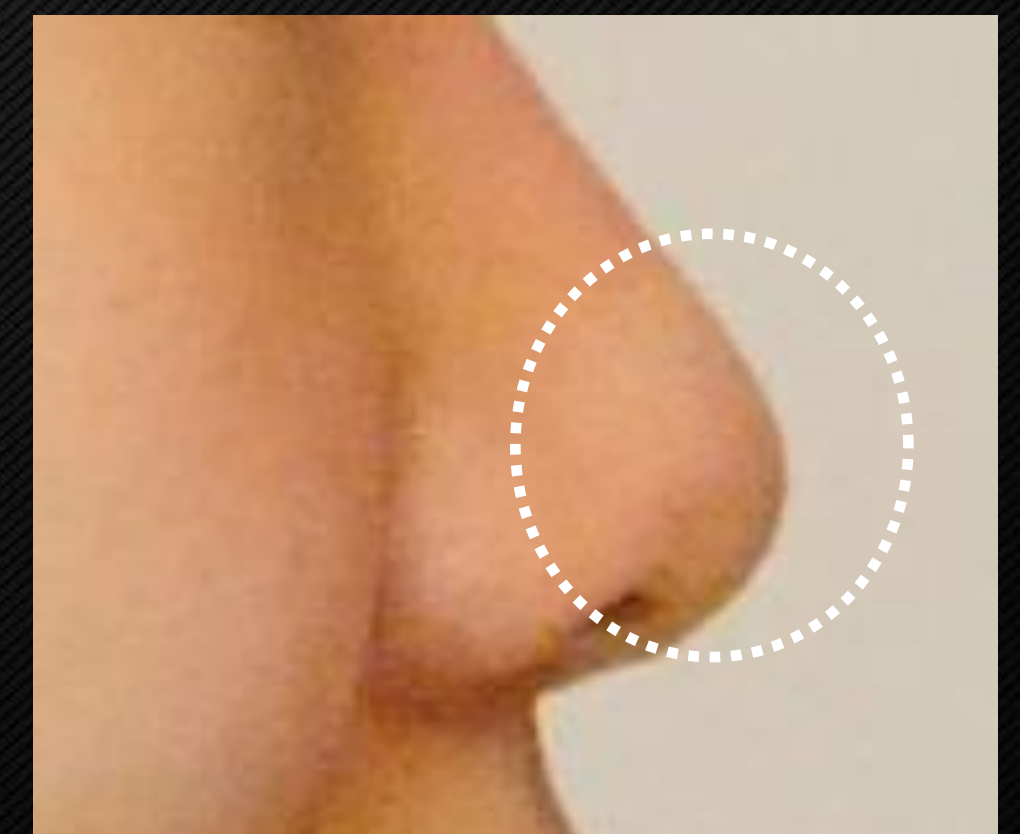
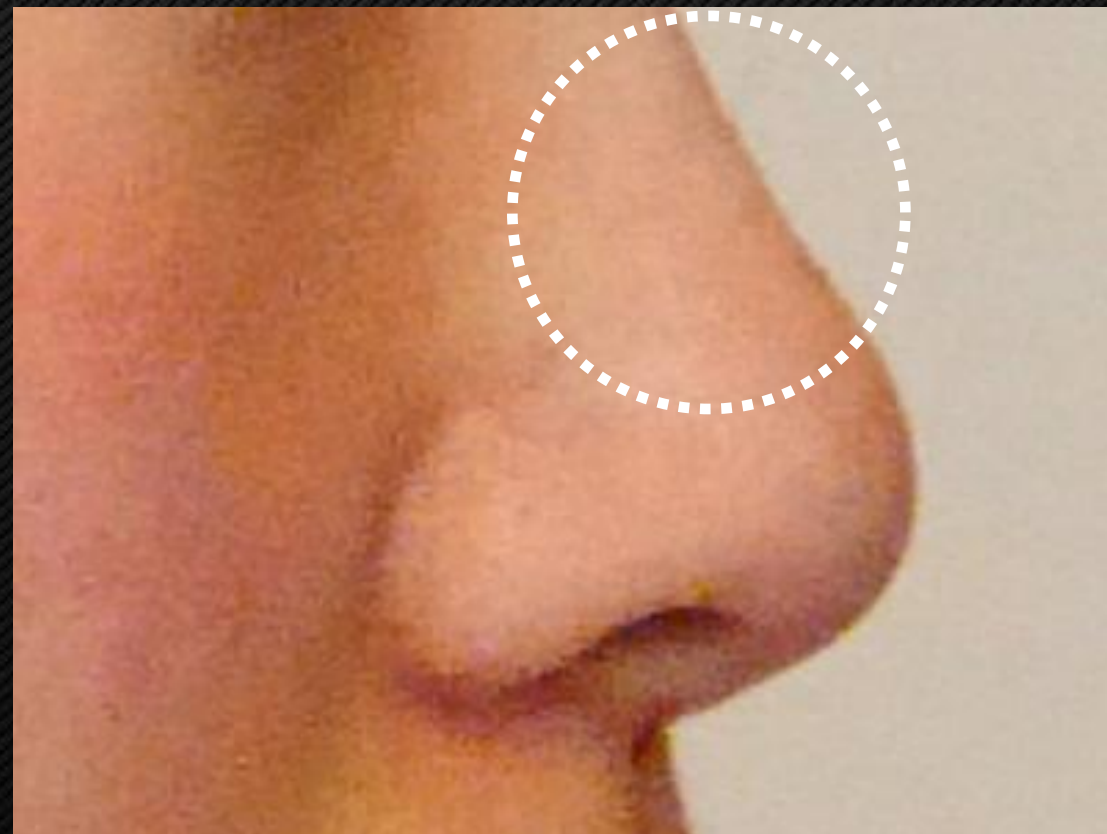
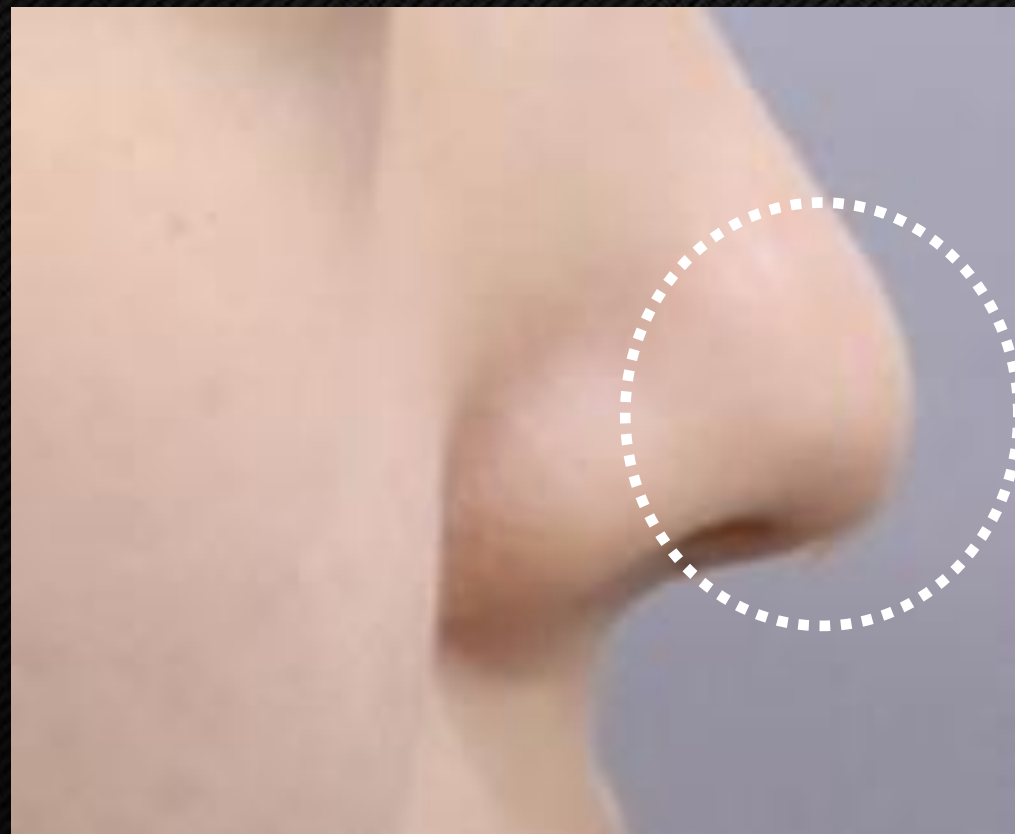

Clinical Case: Nose

Hyaluronic Acid Dermal Filler with Lidocaine

MONALISA

Before

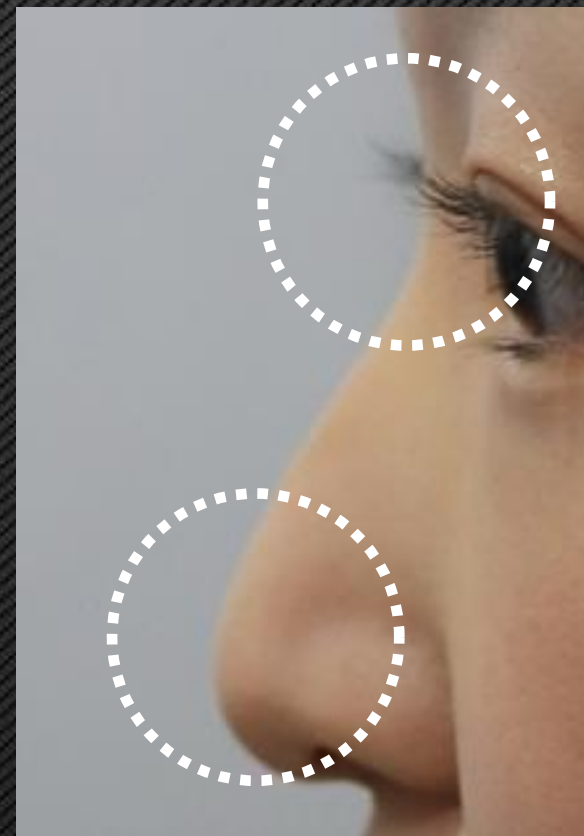
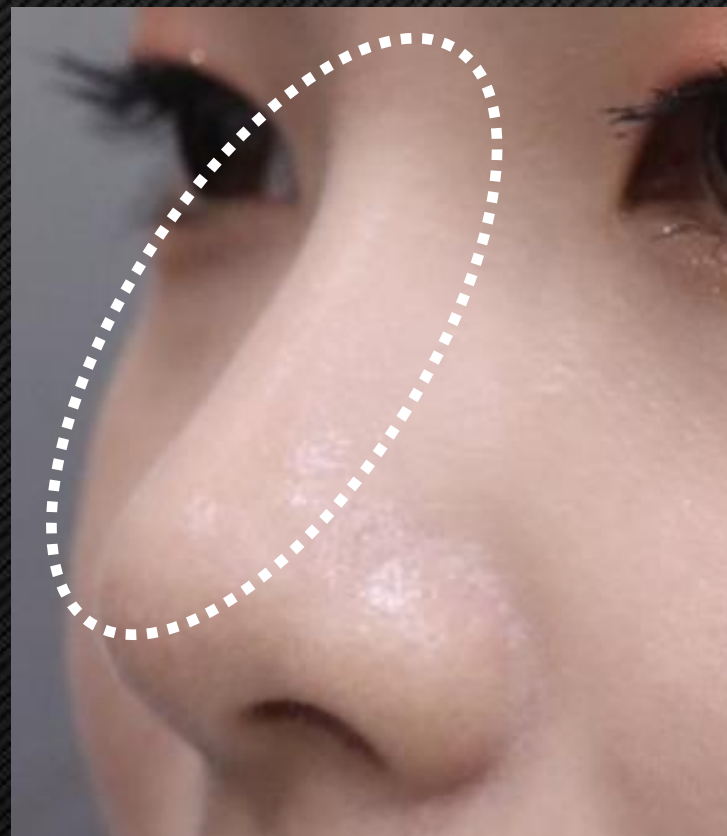

After

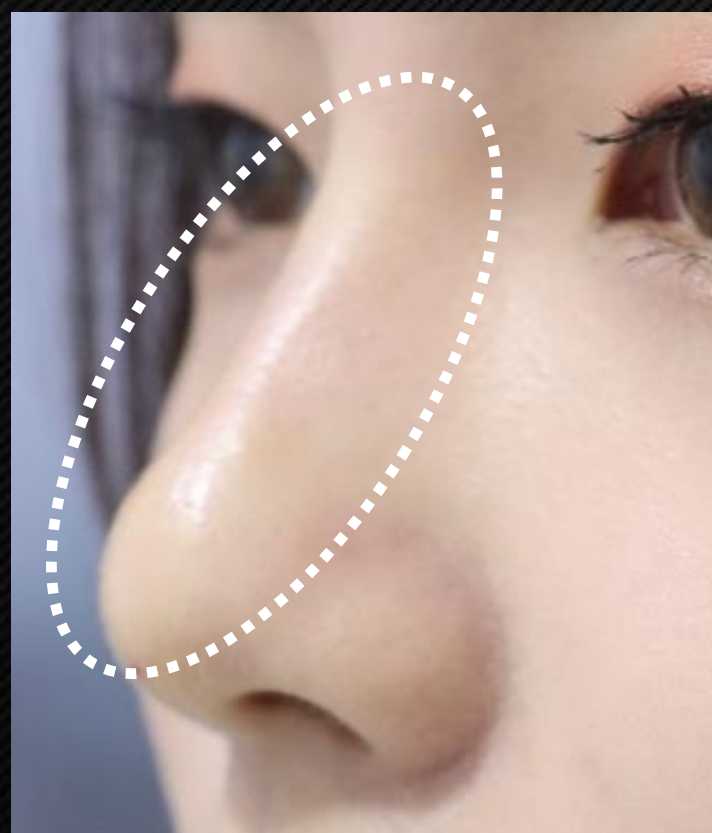

Clinical Case: Nasolabial fold

Hyaluronic Acid Dermal Filler with Lidocaine

MONALISA

Before

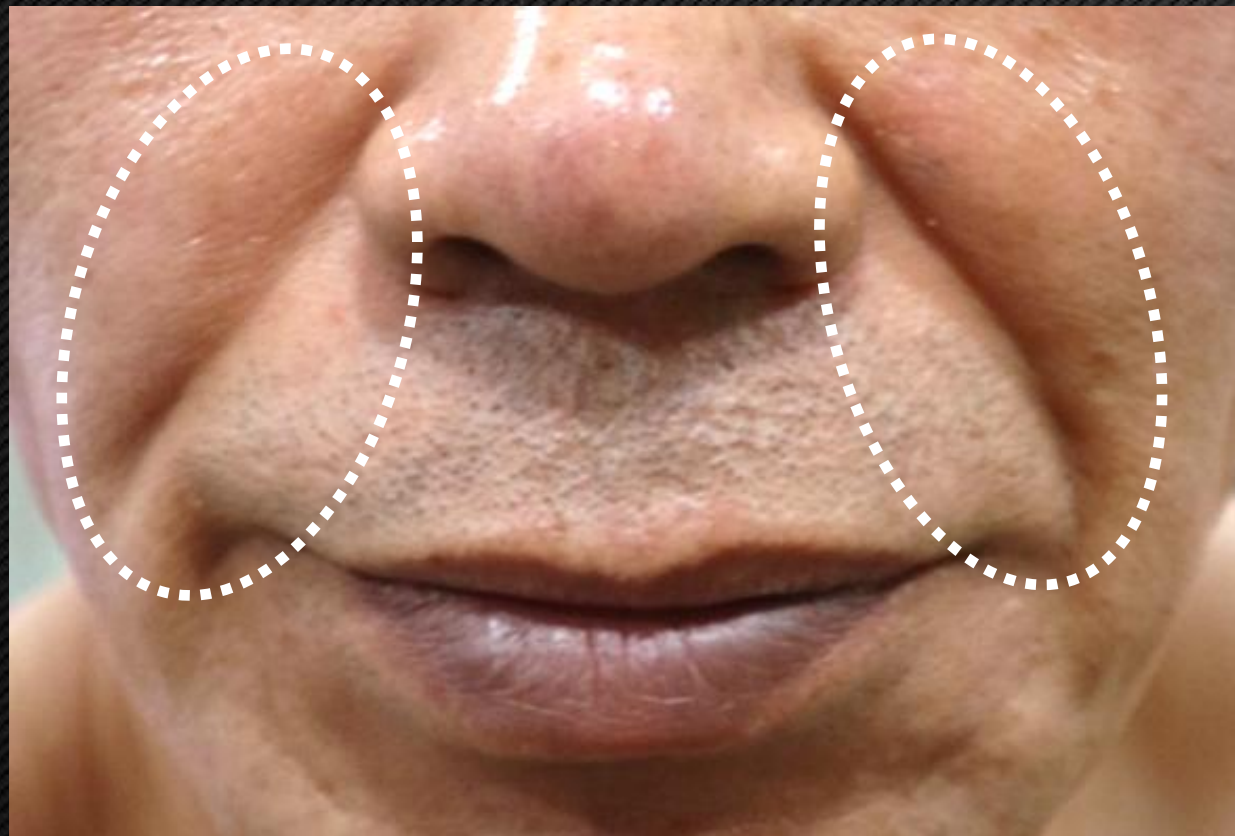

After

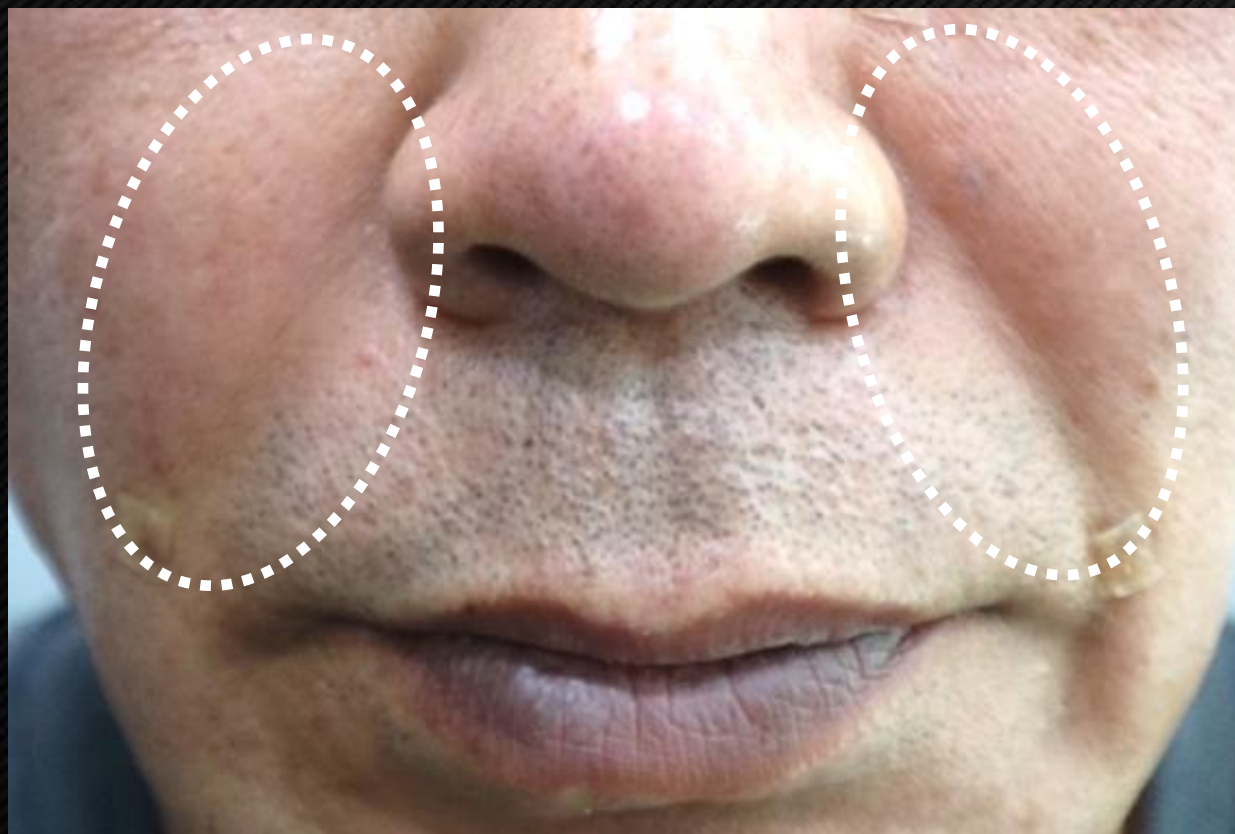

Clinical Case: Nasolabial fold

Hyaluronic Acid Dermal Filler with Lidocaine

MONALISA

Before

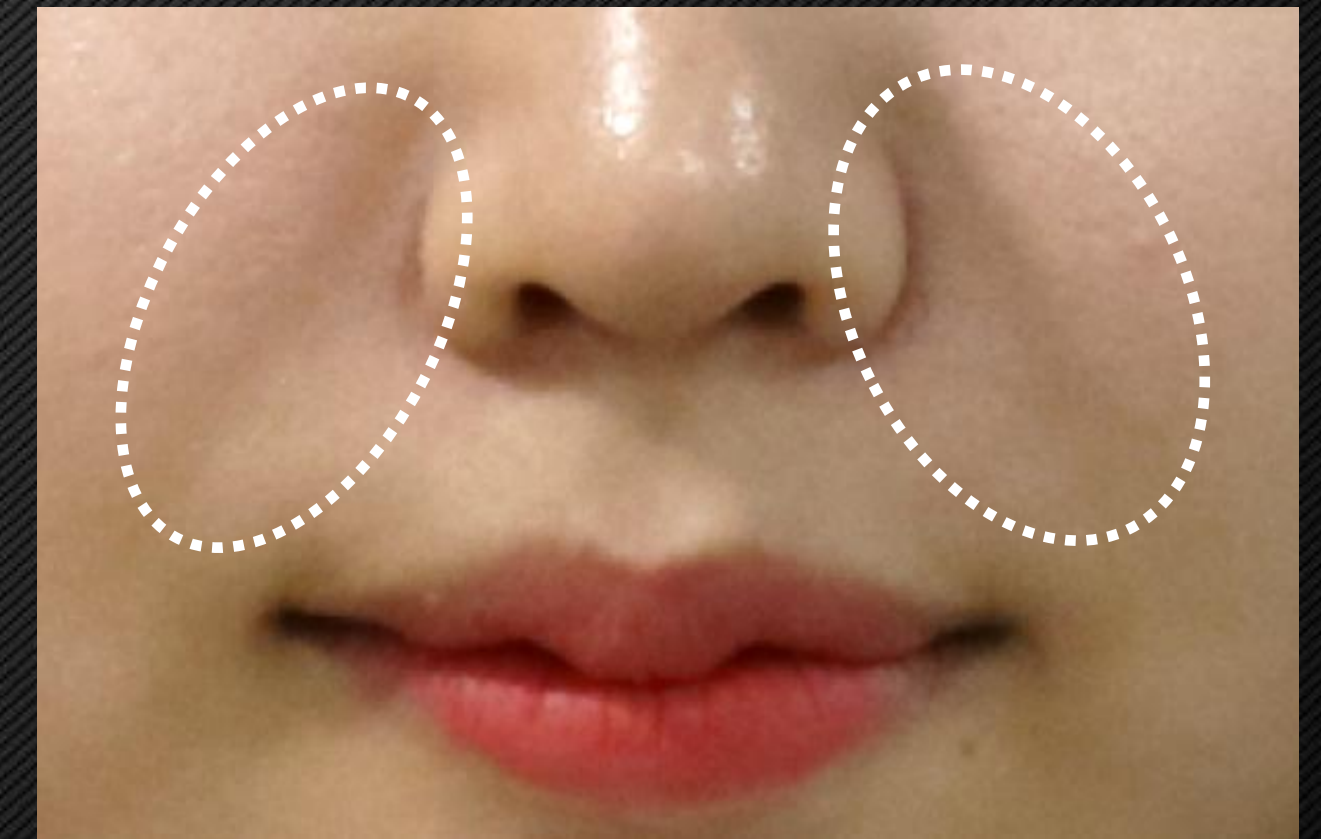

After

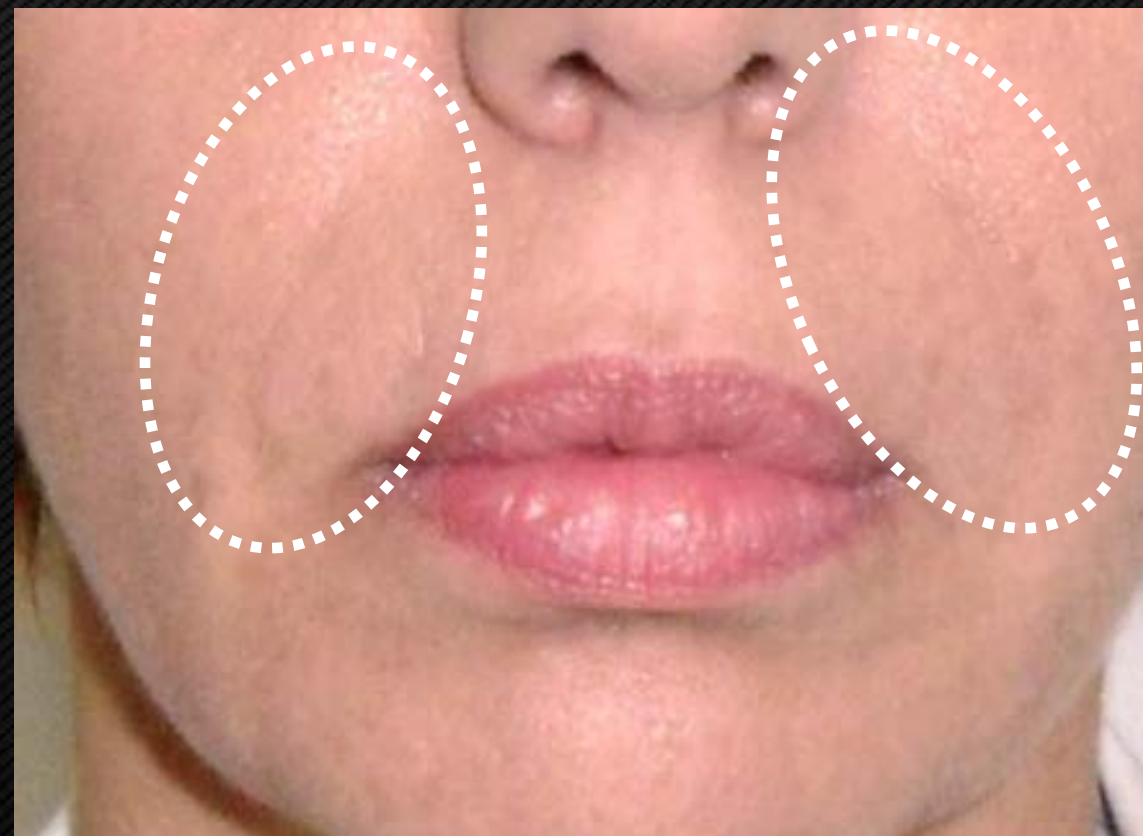

Nose

Before



After



1M
FU



The front of



The right side

Before (2024-01-17)

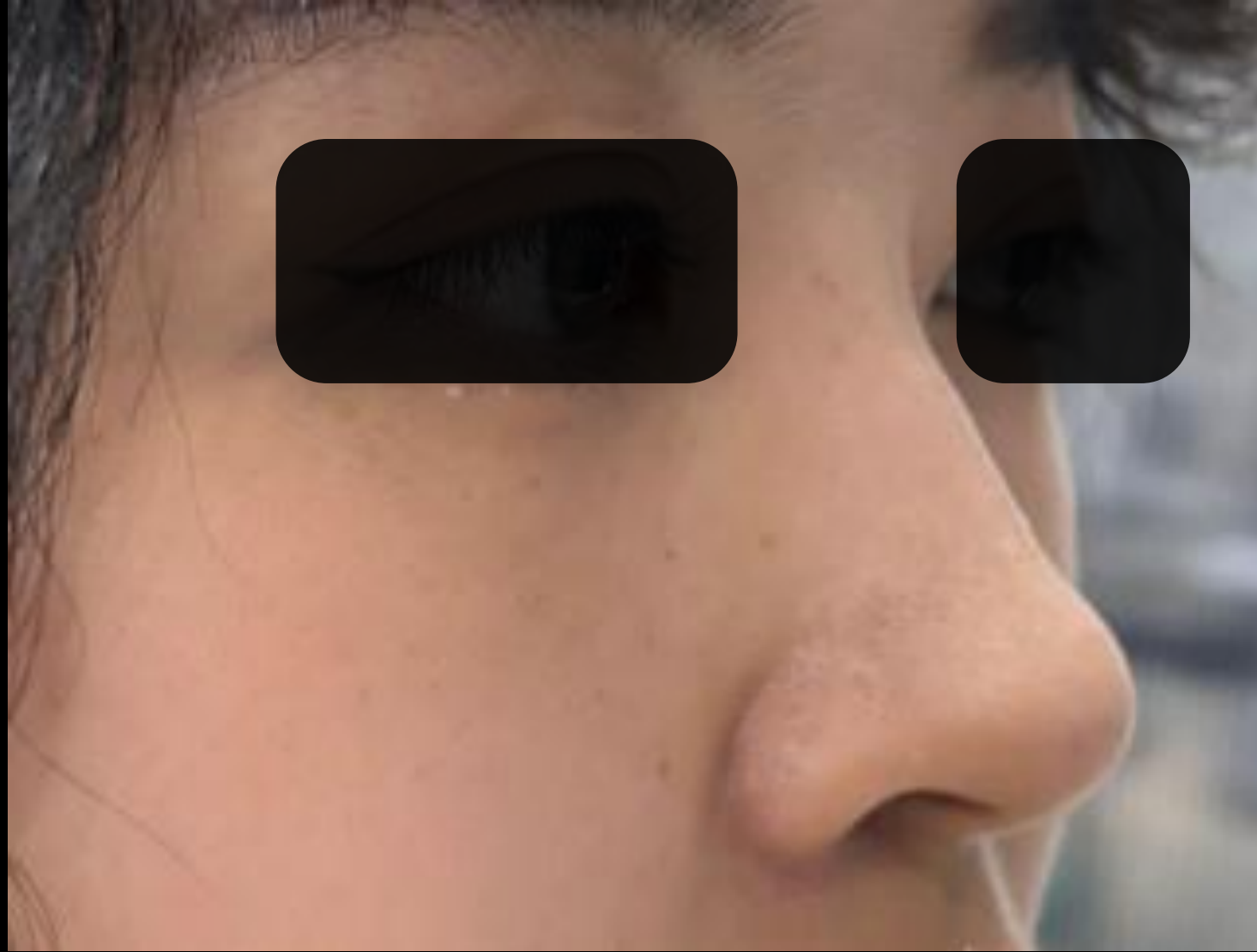

After (2024-01-17)

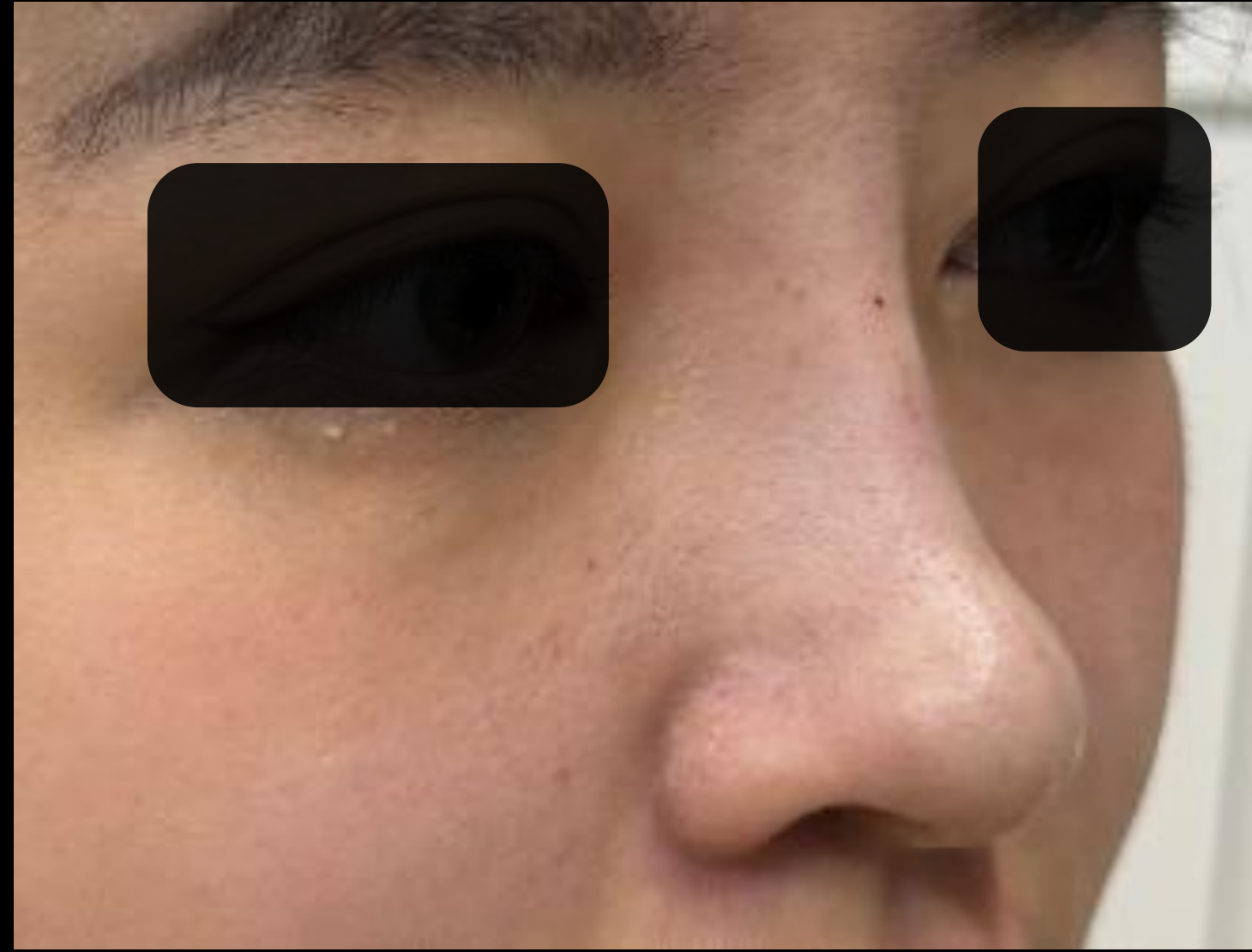

After 2W (2024-01-31)



Case : Lips



Before



After



2 Weeks Later



6 Months Later

Case : Jaw Contour



Before



After



2 Weeks Later



6 Months Later

Before
(2024-
01-17)

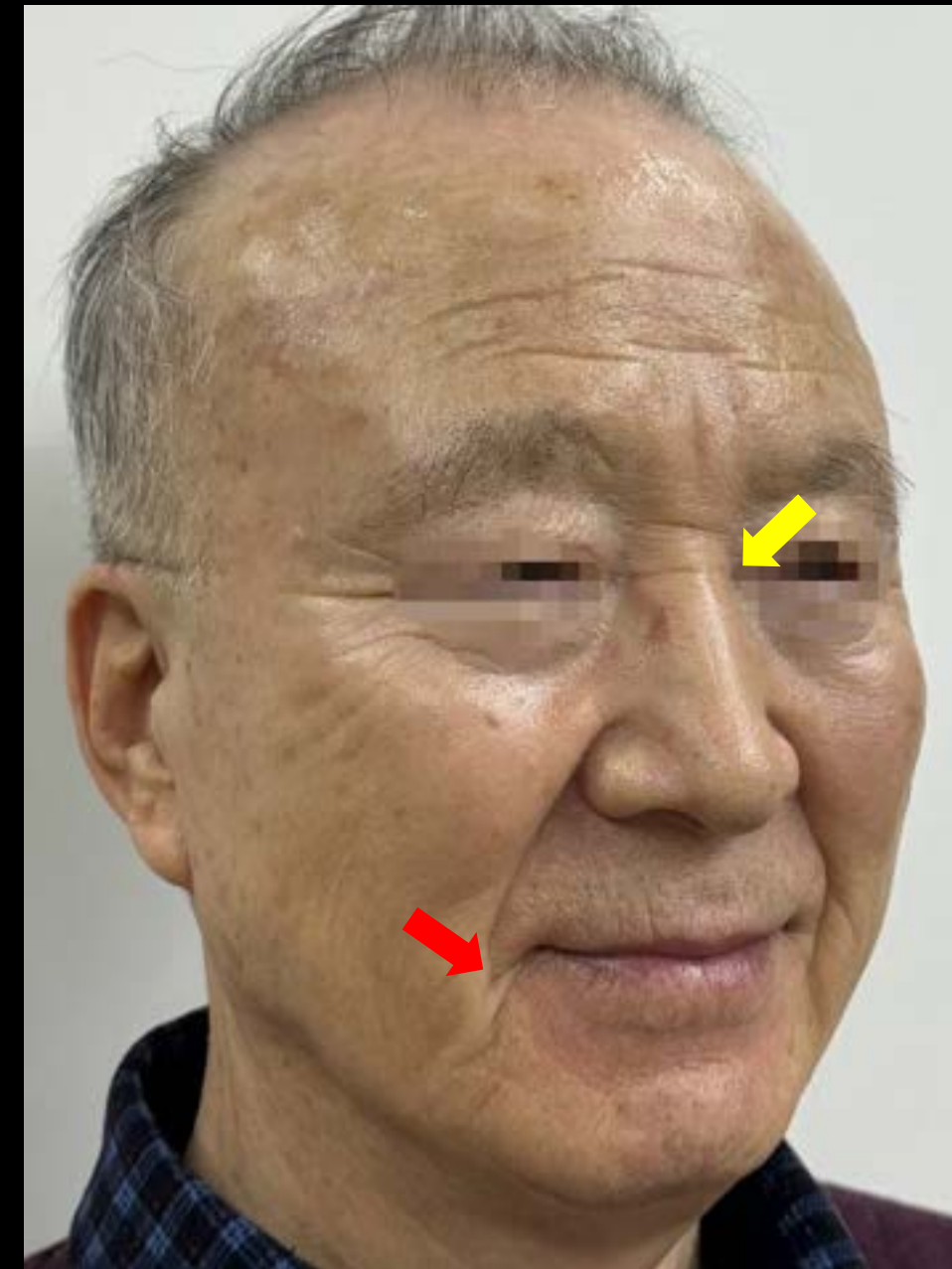
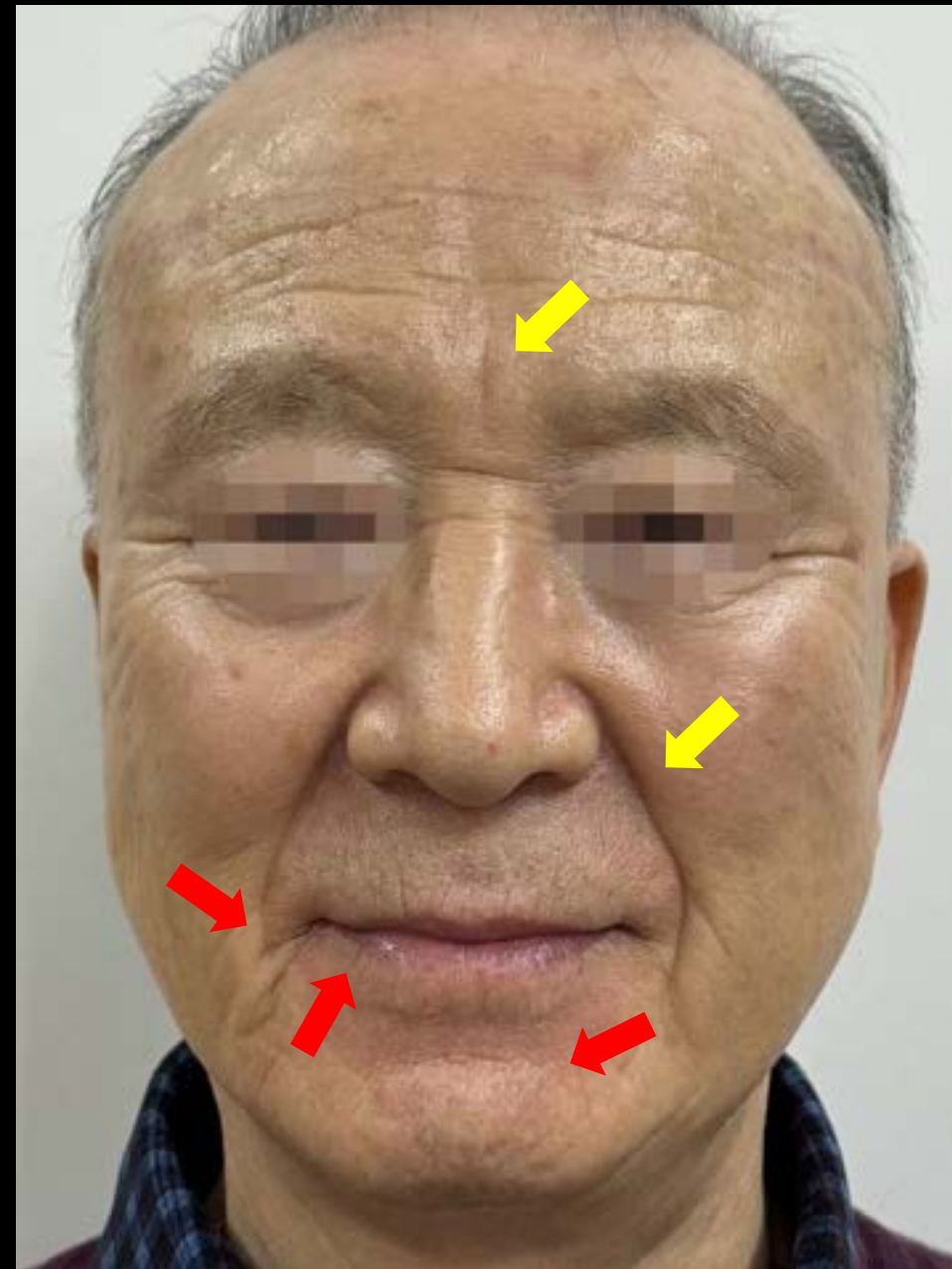

application site

High 

- Nose
- Nasolabial folds
- Frown lines

Rose 

- Temples
- Nasolabial folds
- Marionette lines
- Lip
- Mental Crease

2w
After
(2024-
01-17)

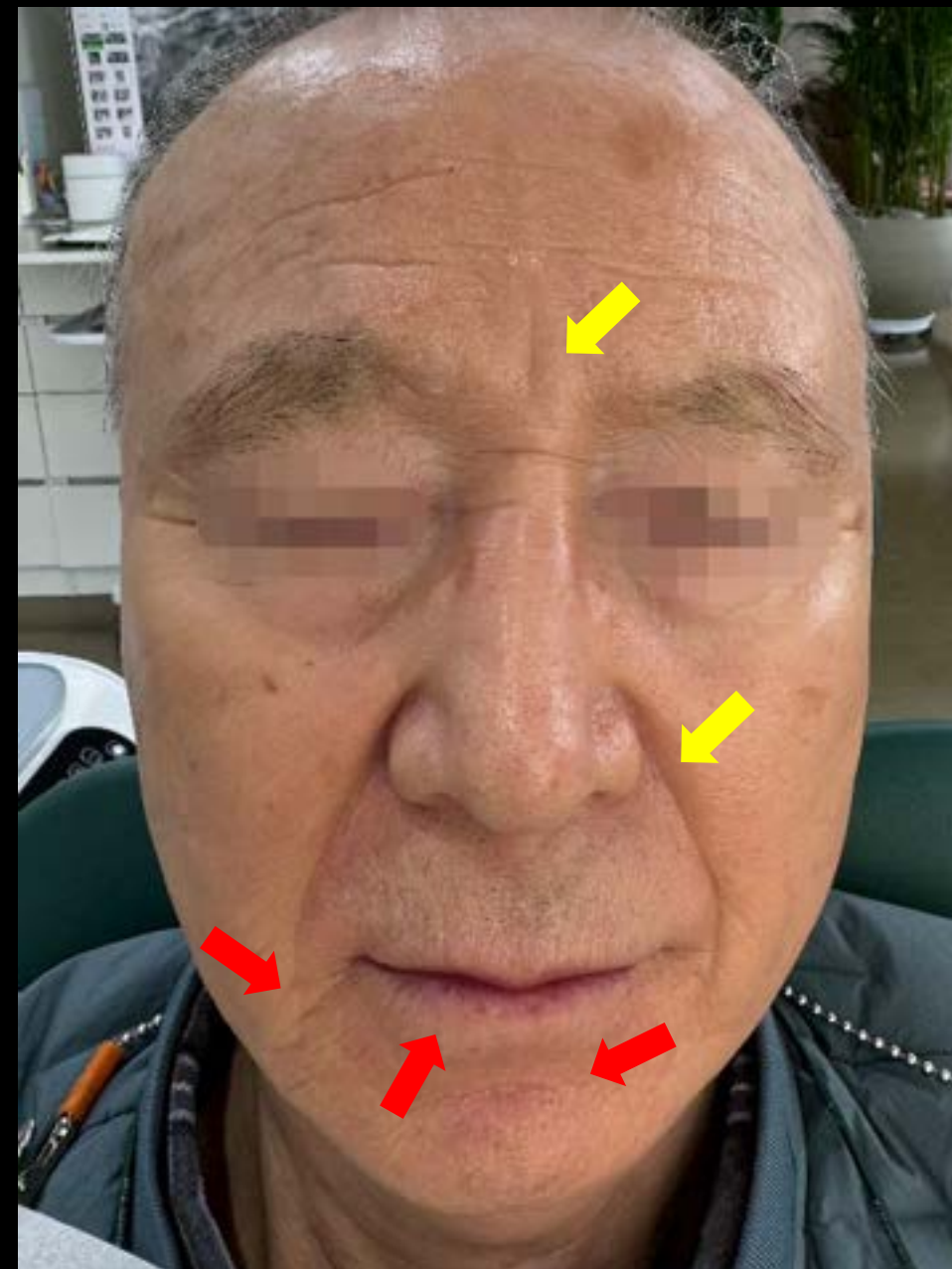

The right side

Before (2024-01-17)



After (2024-01-17)



After 2W (2024-01-31)



Changes due to aging

Reduction in soft-tissue volume
– collagen loss

Subtle decrease in bony tissue

Reduced skin elasticity

These changes appear as
sagging and depression.

Concept of Fillers in Elderly Patients

Nasolabial Fold

Marionette Lines

Increase Volume – via Injection

Bone Contact

Fine Superficial Wrinkles – Inject

Just Below the Skin

Enhanced Effect – Combined with

Botulinum Toxin

Dermal filler

Increase volume to improve and soften facial contours
Fill the spaces created by aging or trauma

Types of fillers

Hyaluronic acid - 6 to 18months

CaHA - 12 to 18months

PLLA - over 2 years

PCL

FILLER INJECT

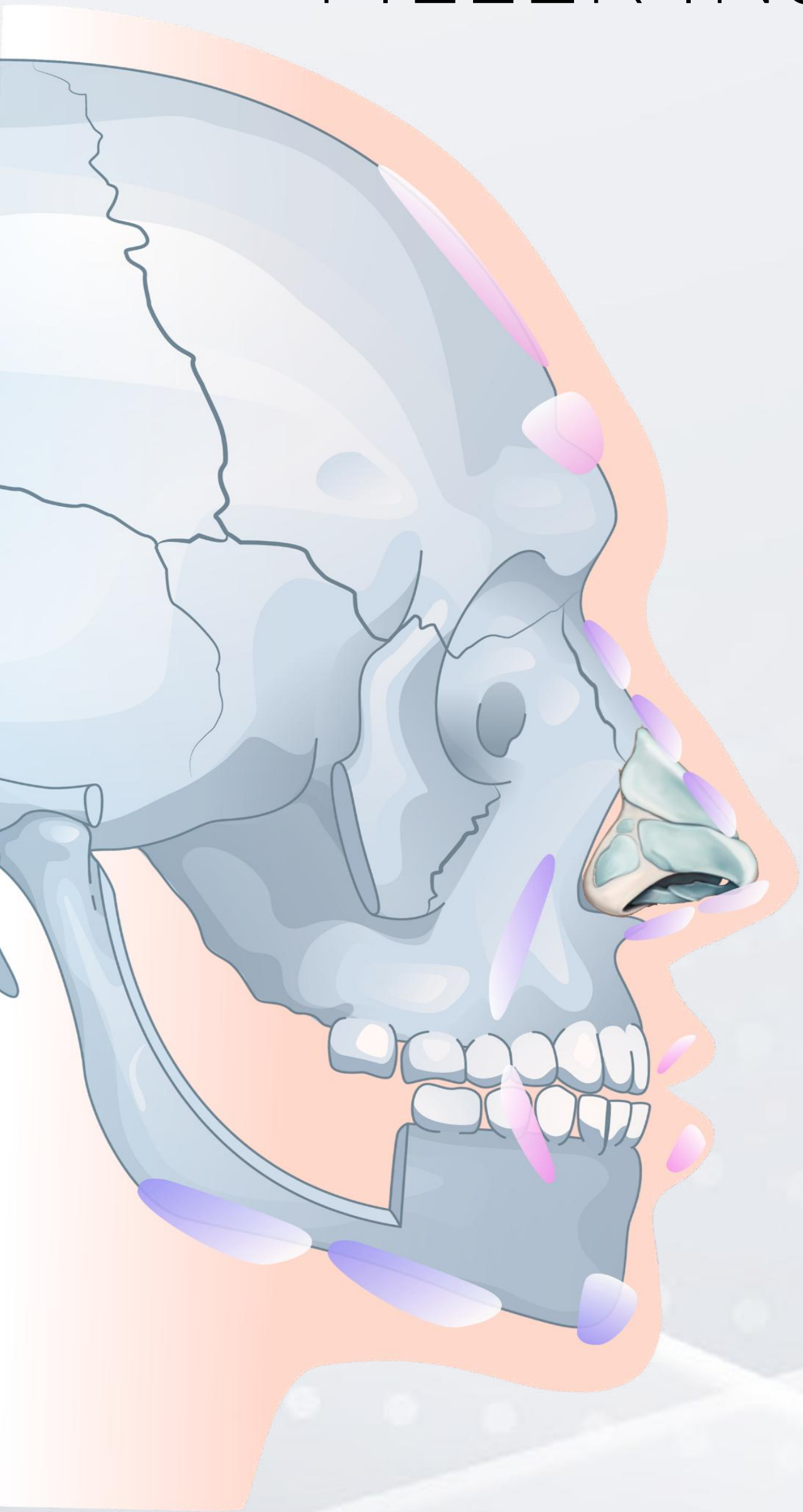

—————> Outra Oral Injection
-----> Intra Oral Injection

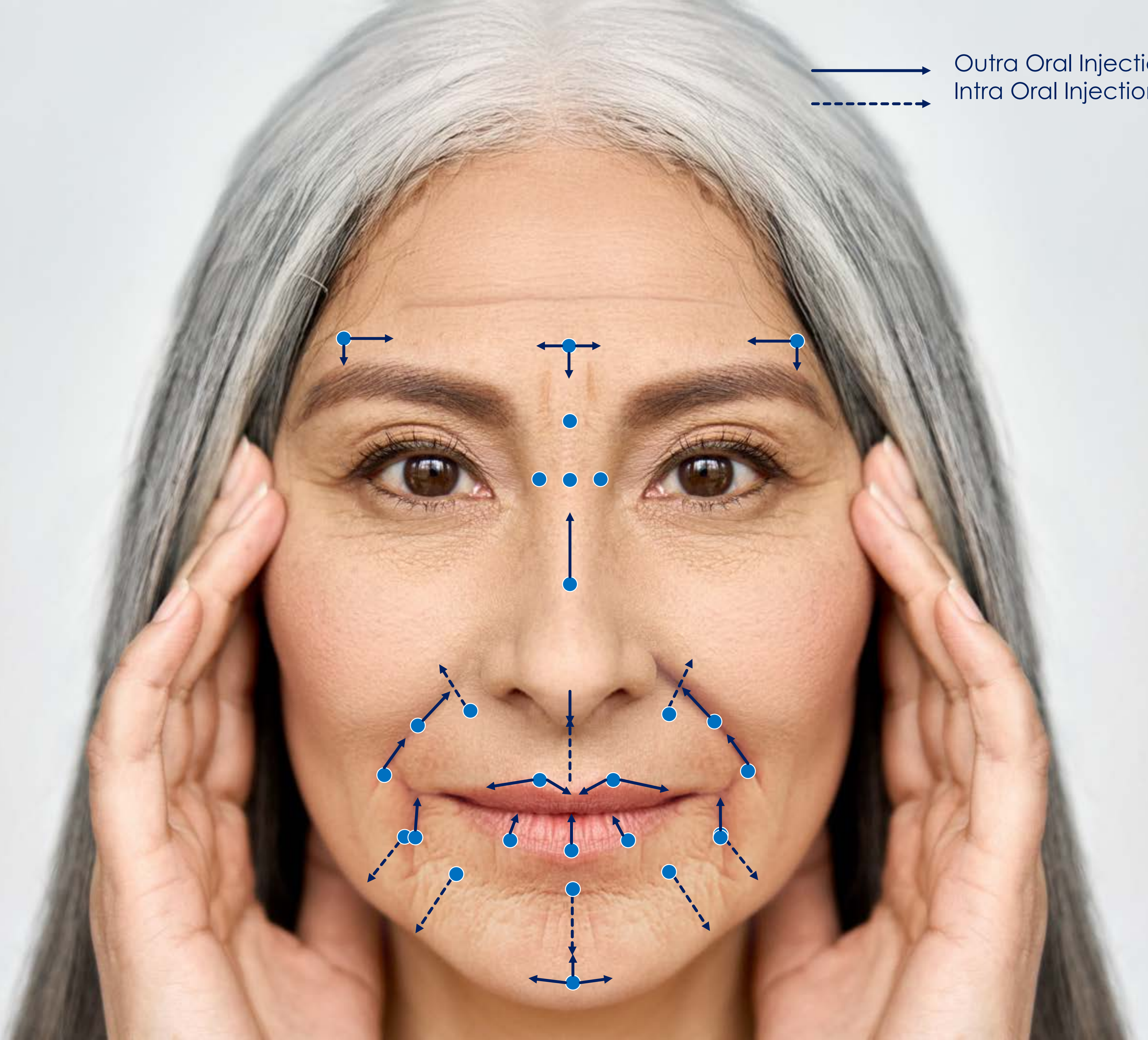

Virtual Set-up combined with facial scanner



Very good with pts consulting and systemic tx

Prosthesis design



bright 3 Layer A3

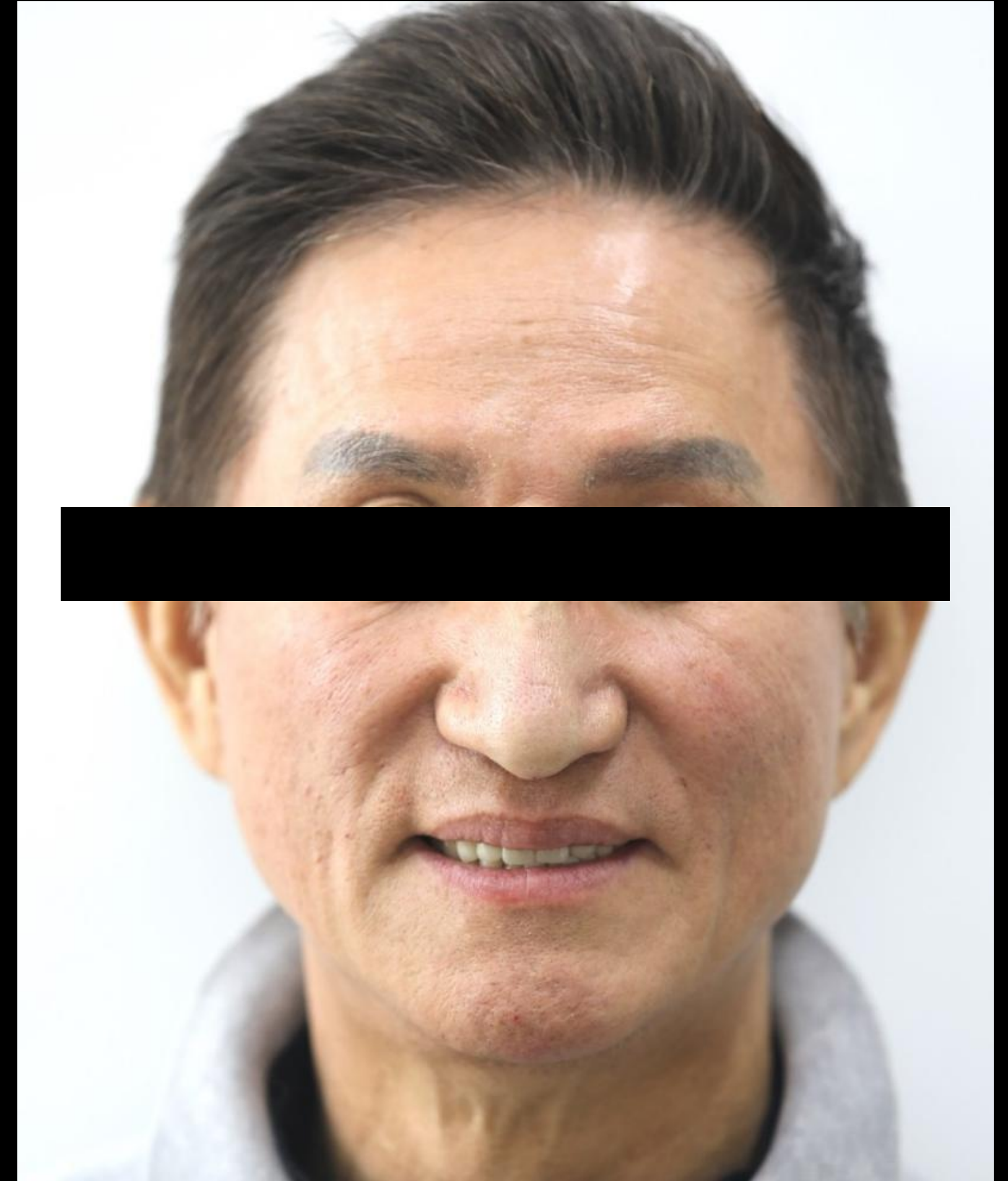

Before



After



1 Month Later

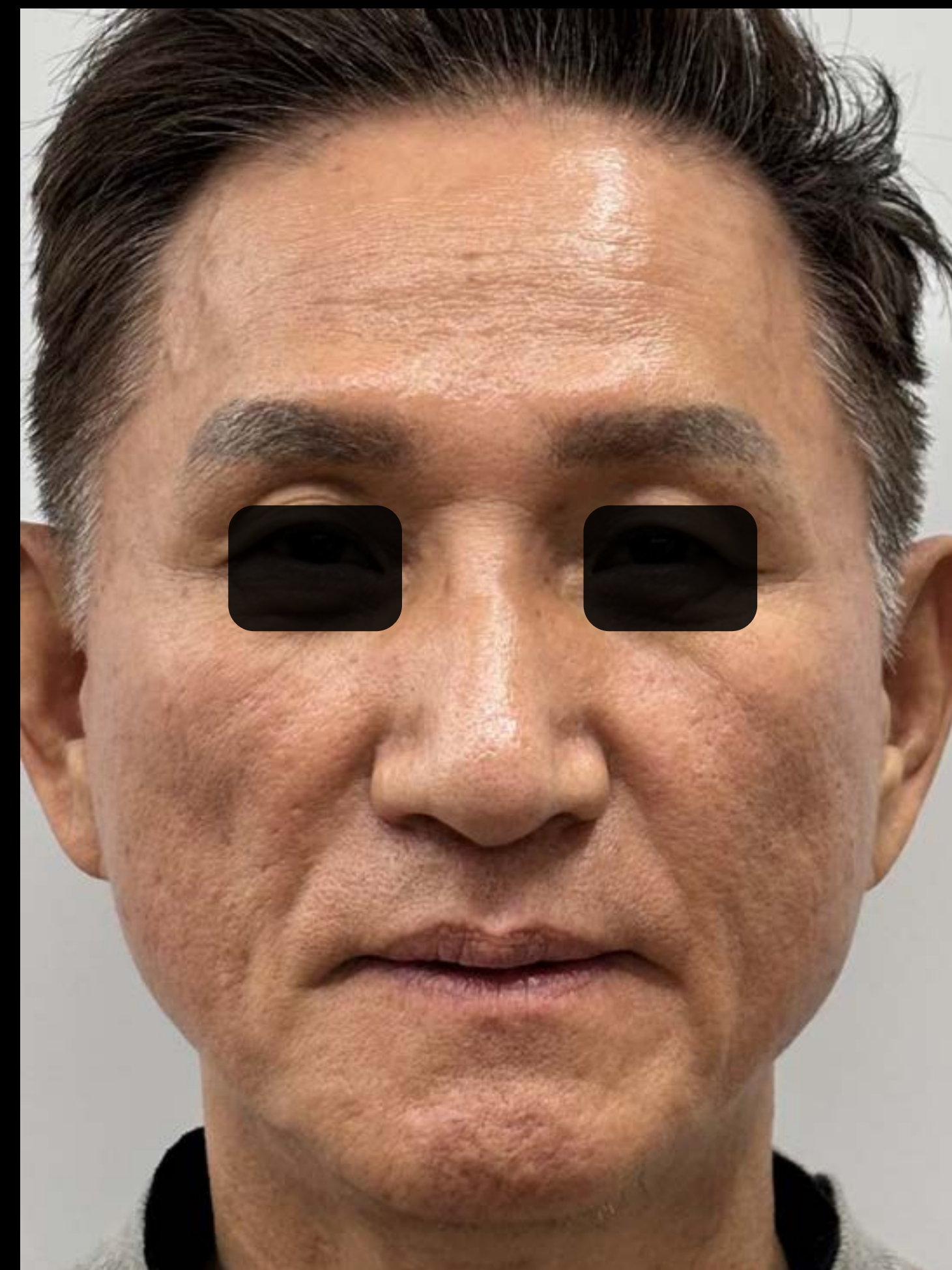

Hyaluronic Acid Dermal Filler with Lidocaine

MONALISA



*Long term
Stability*

GENOSS

MONALISA High Elastic



Product	Smile	Rose	Volume
Model	MPF10L	MPF10R	MPF10E
HA Conc.	24 mg/mL		
Lidocaine	0.3 w/v%		
Particle size	400 μm	600 μm	900 μm
Needle	27GTW (2units)	27GTW (2units)	25GTW (2units)

Physical Properties

Hyaluronic Acid Dermal Filler with Lidocaine

MONALISA

Particle size & shape

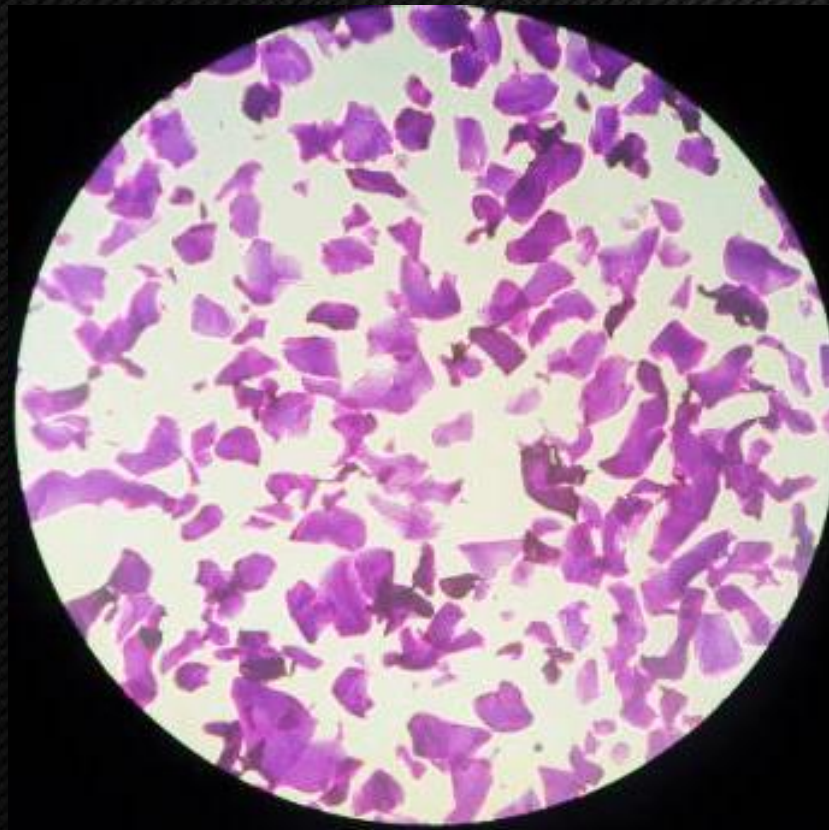

Soft

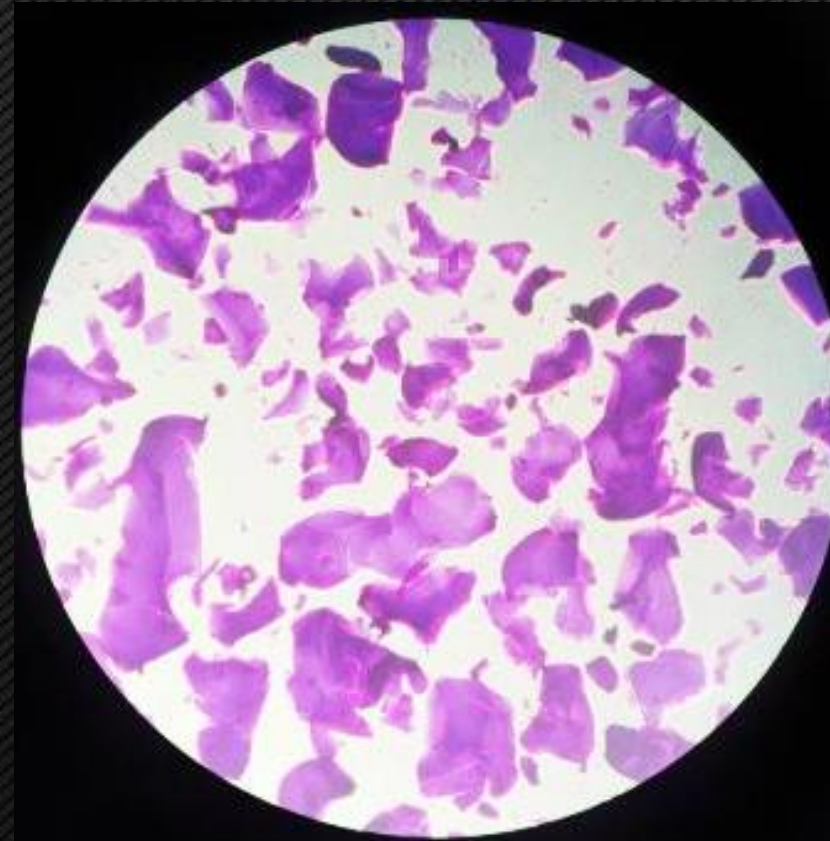

Mild / Smile

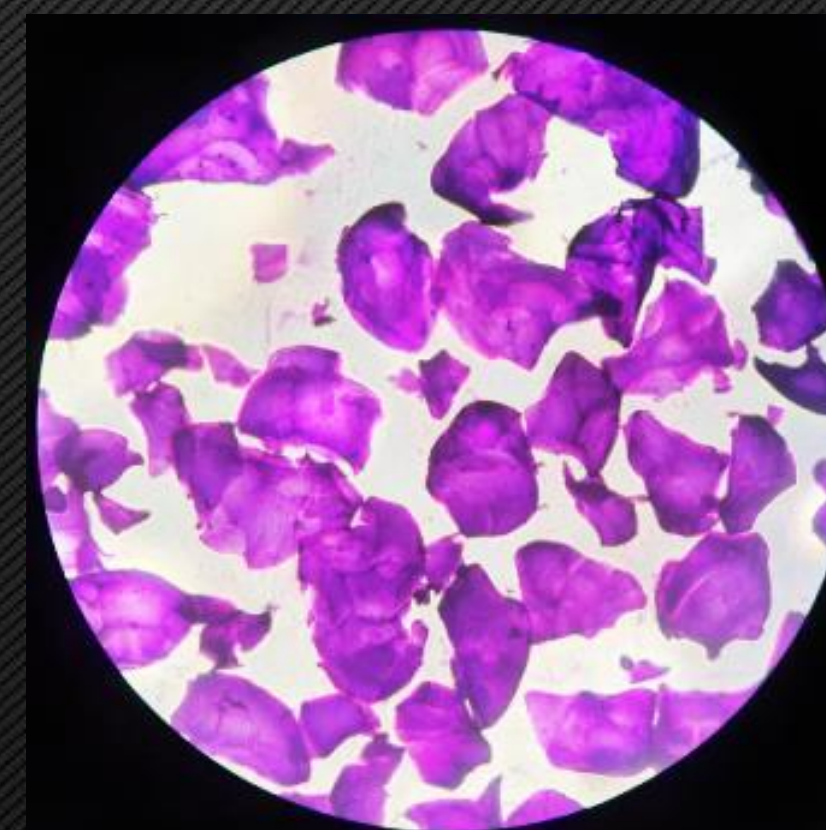

Hard

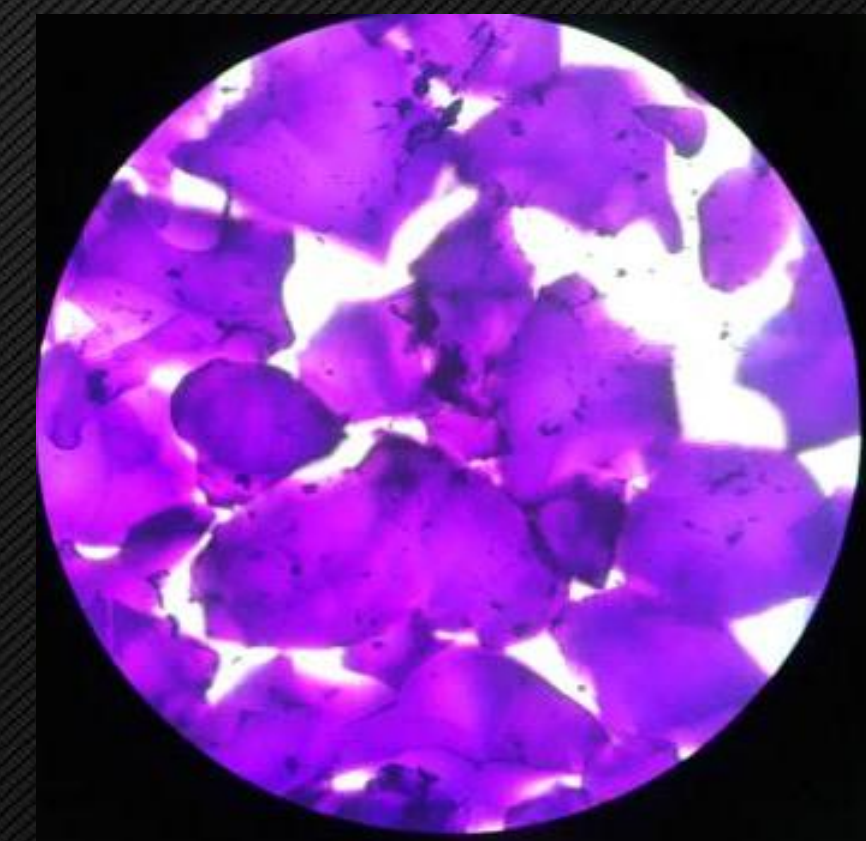

Ultra / High Elastic

x 40

MONALISA High Elastic

Elasticity (탄성)

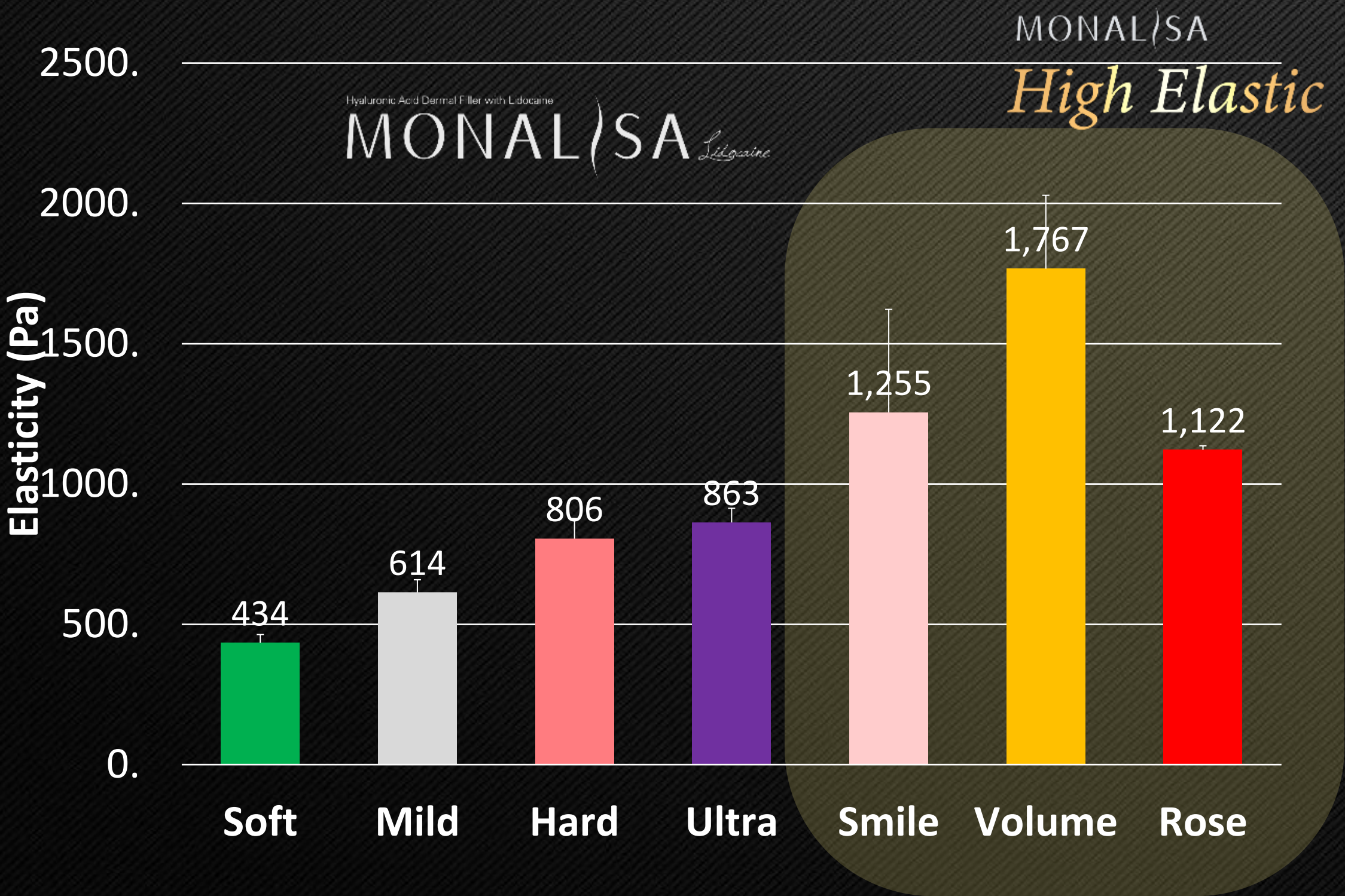

Cohesion (응집력)

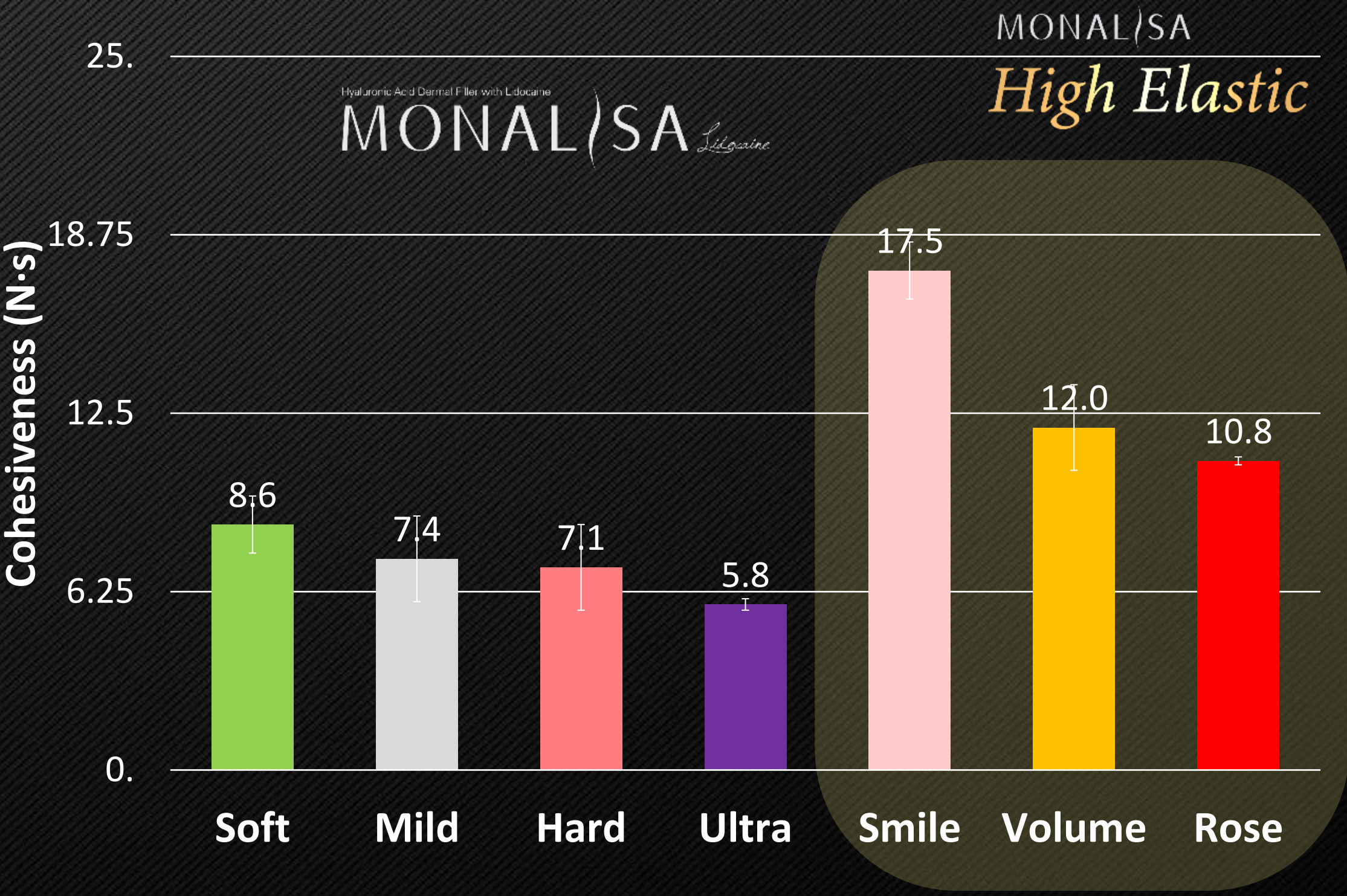

MONALISA High Elastic

Degradation
(in vitro)

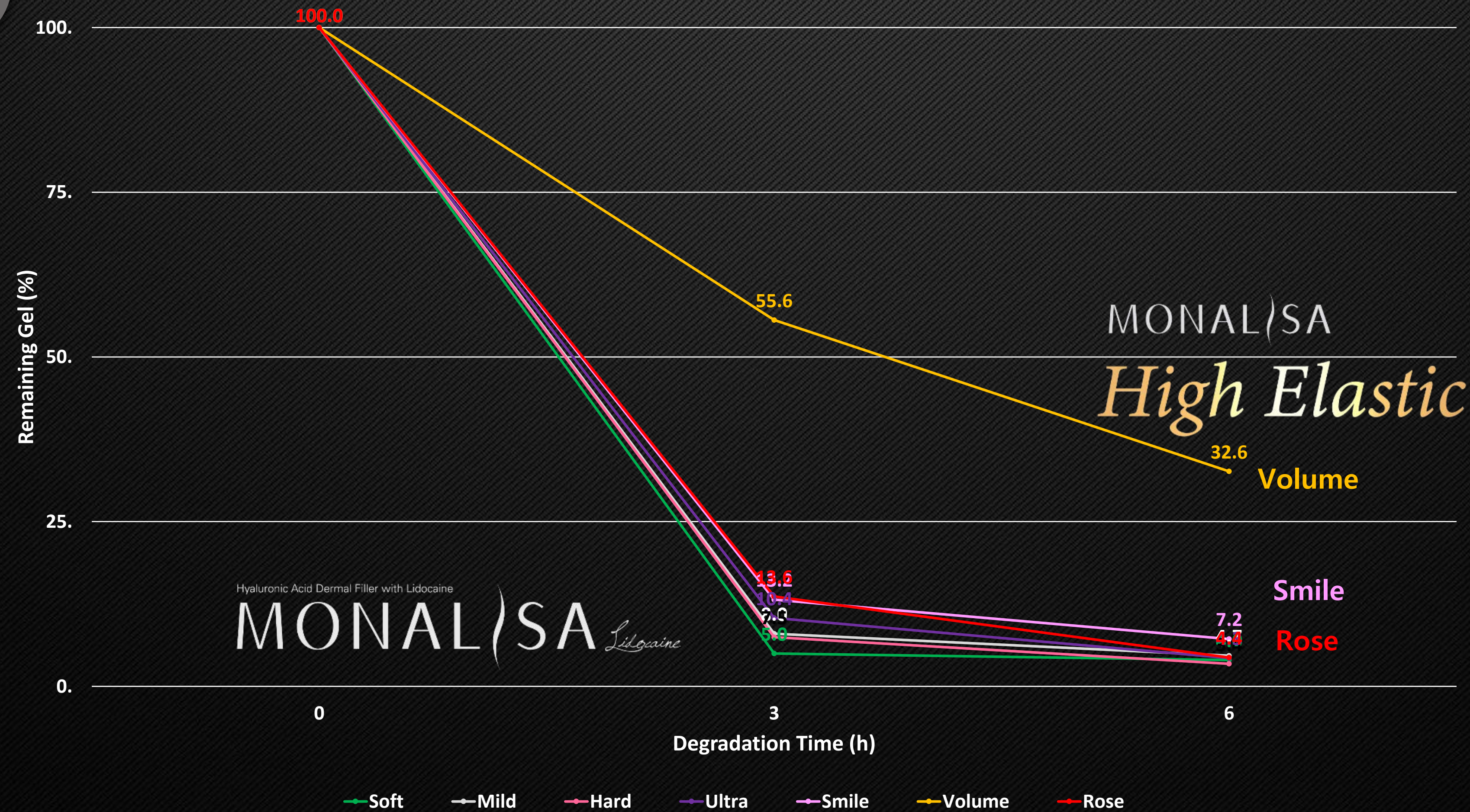

Comparison of physical properties with 5 third-party products

High elasticity and durability compared to other companies

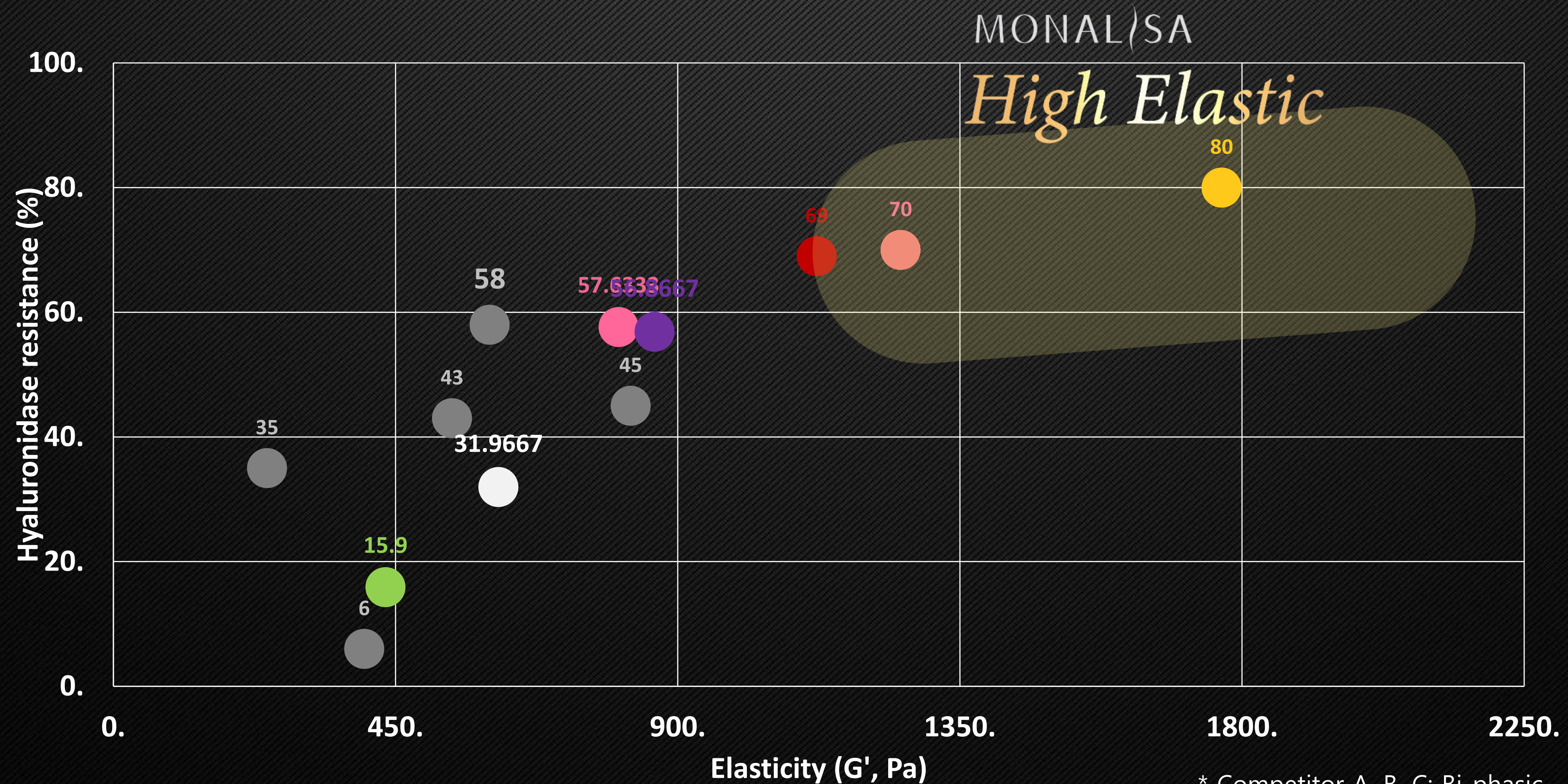

* Competitor A, B, C: Bi-phasic
* Competitor D, E: Mono-phasic

MONALISA High Elastic Indications & Intended use

MONALISA
High Elastic

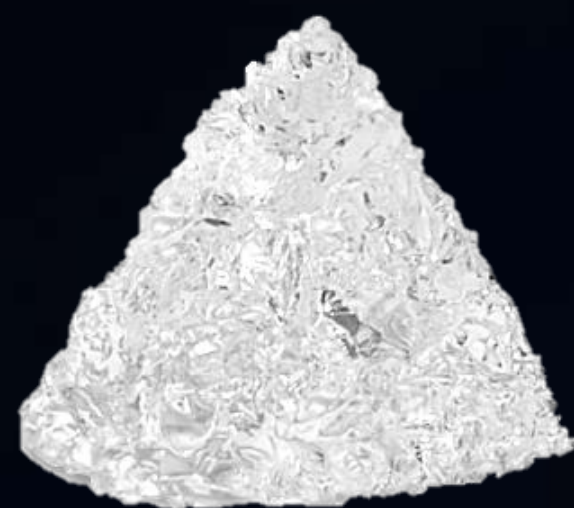

VOLUME

Nasal augmentation
Chin & Jawline



SMILE ROSE

Cheek volume
Forehead lines
Lips

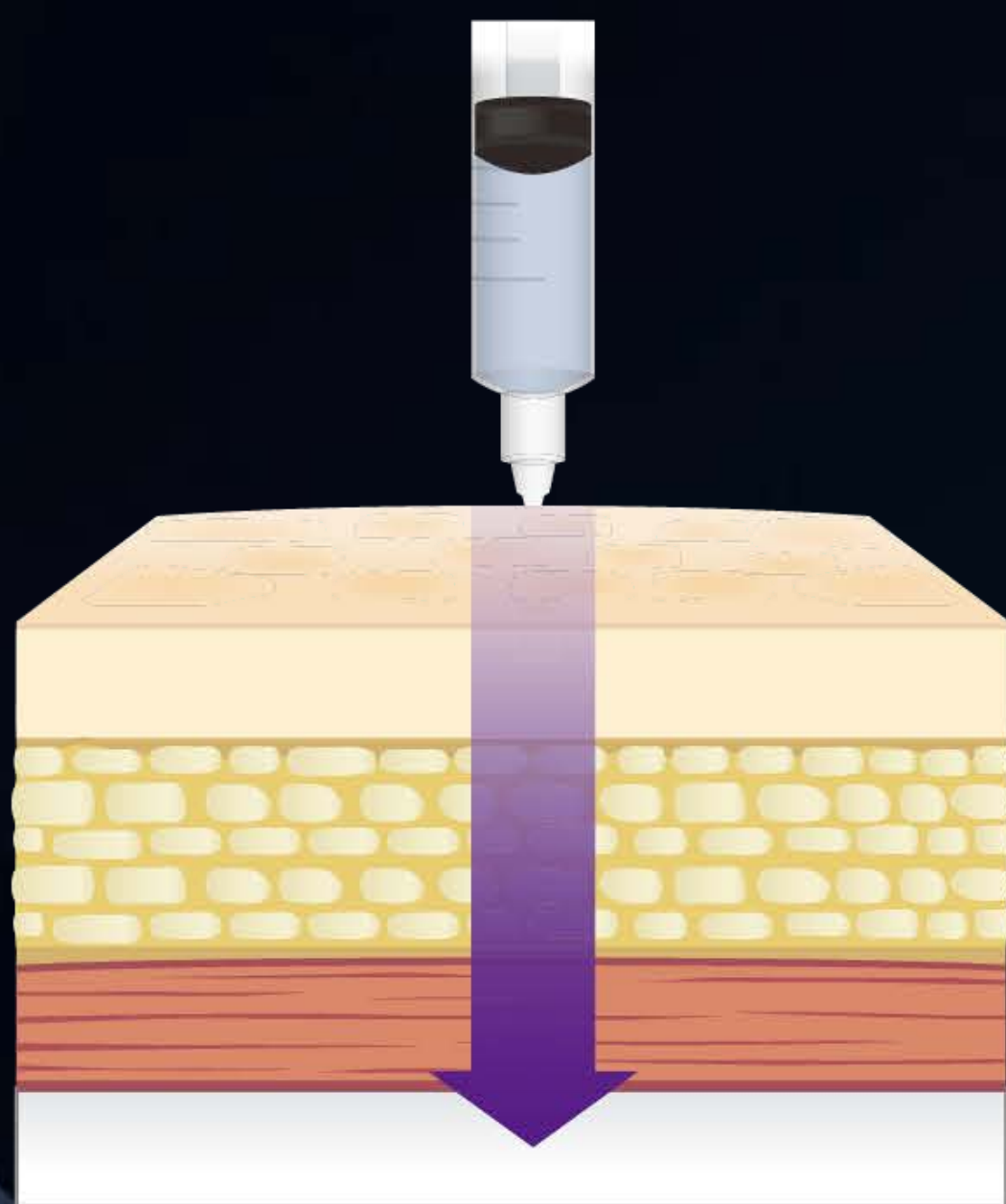

Bone contact

Epidermis
Dermis
Subcutaneous tissue
Periosteum

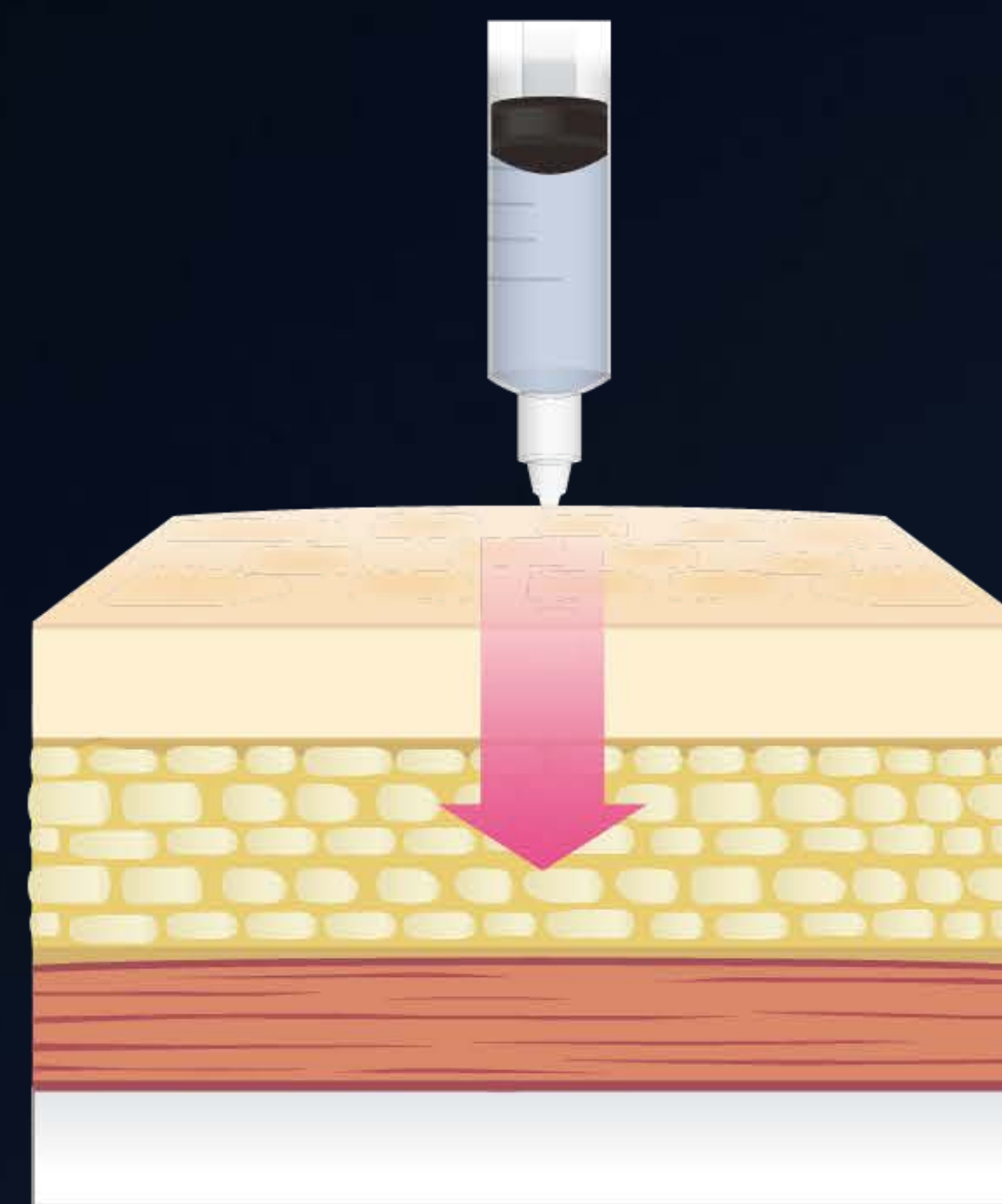

Middle layer

Epidermis
Dermis
Subcutaneous tissue
Periosteum

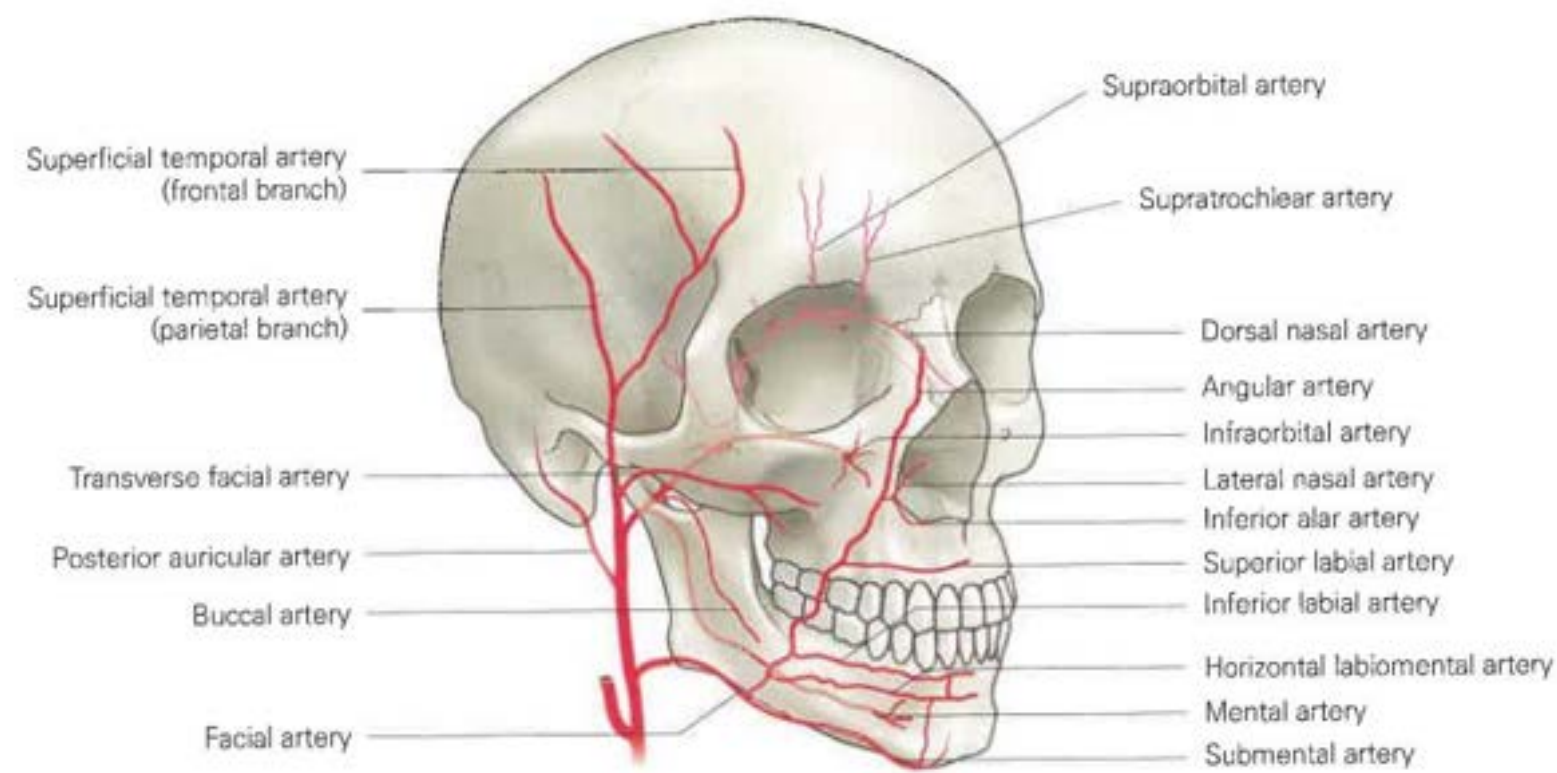

▲ Arterial branches of face

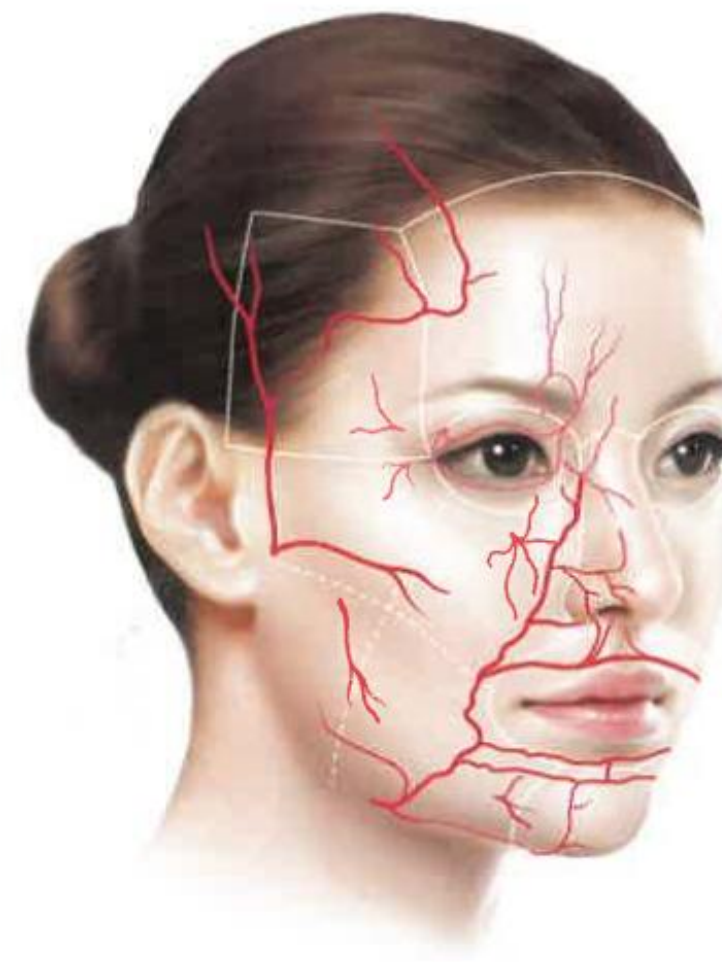

▲ Arteries supplying facial regions

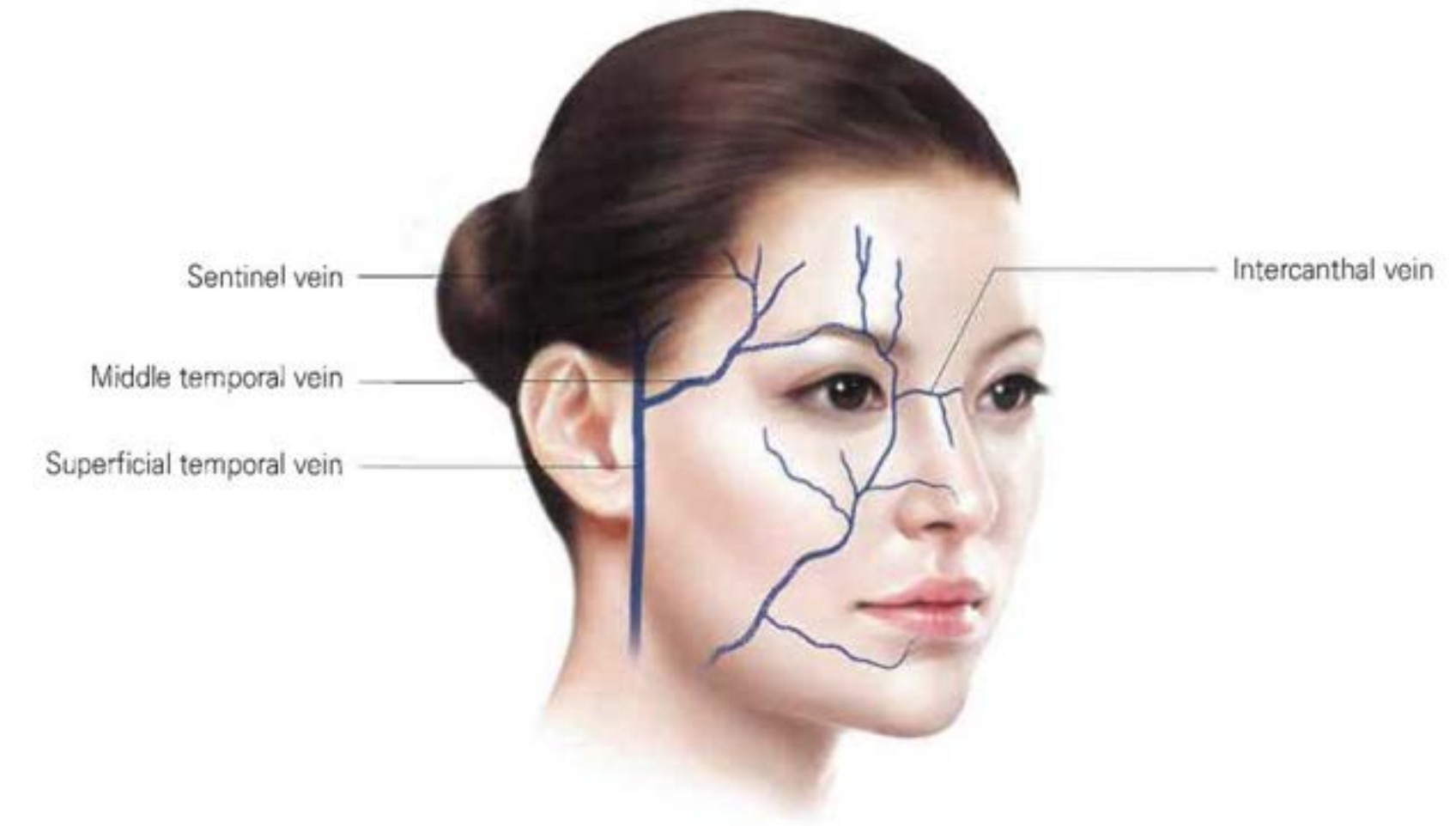

▲ Veins of face

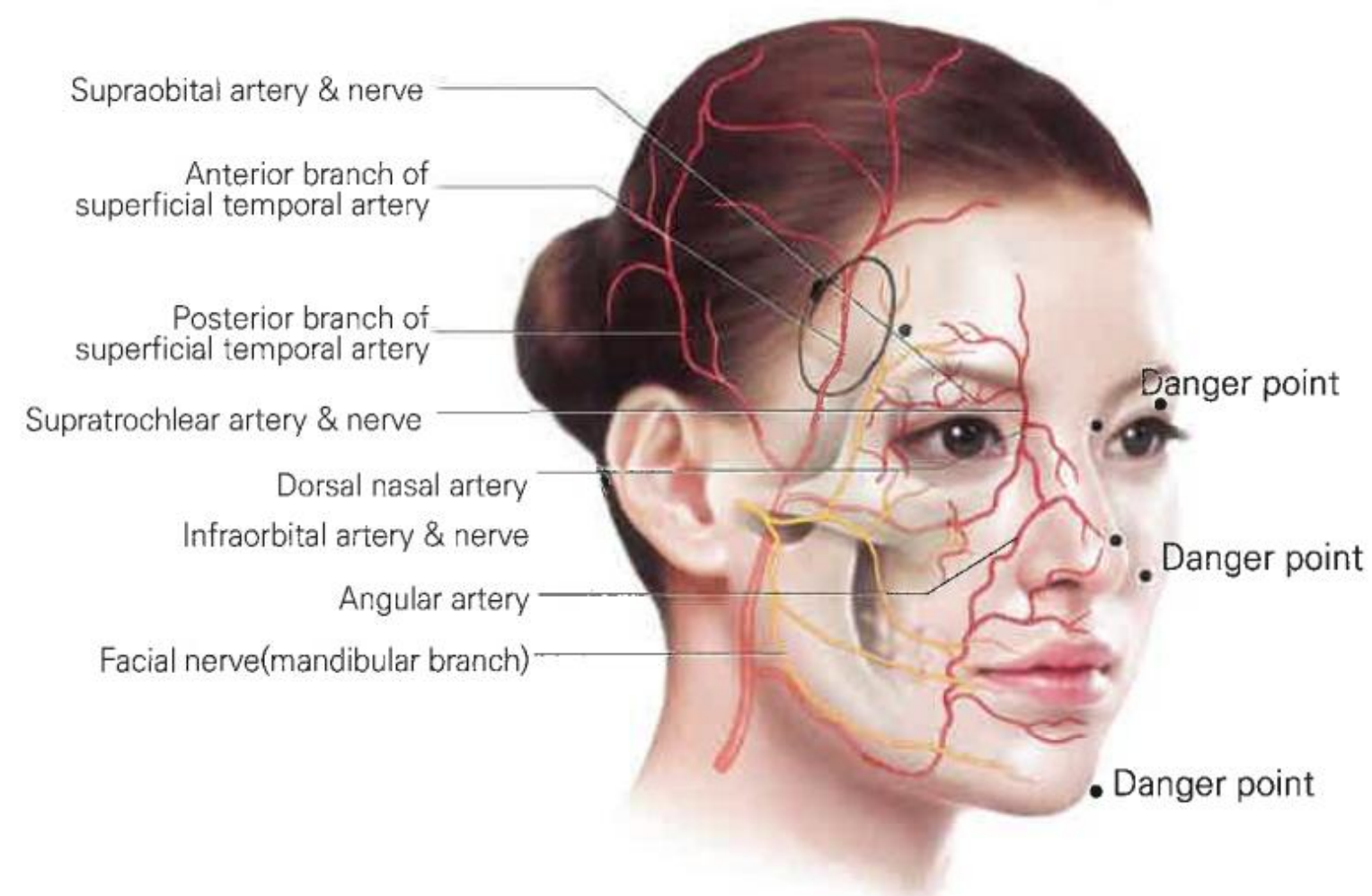

▲ The blood supply of lateral forehead area

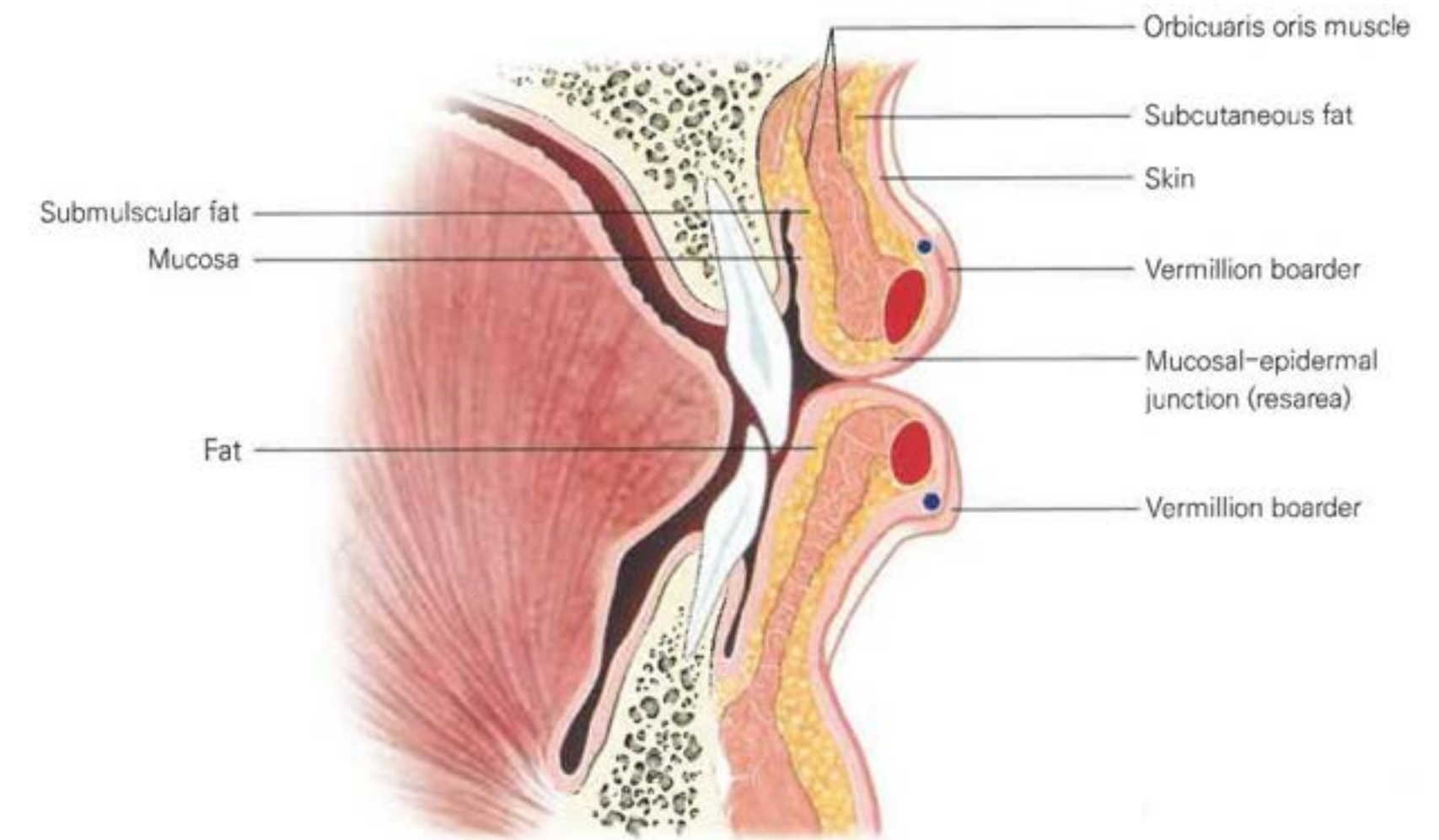

▲ Sagittal section of the lip

Application site



Bone contact touch (Deep fatty layer)

- Long-lasting
- Deep wrinkle improvement



Superficial skin (Superficial fatty layer)

- maintain a natural and smooth appearance
- low invasiveness



Nose

Dangerous Part, so Use **Bone contact Technique**

Contact cartilage **as deep as possible**

The right side

Before (2024-01-17)

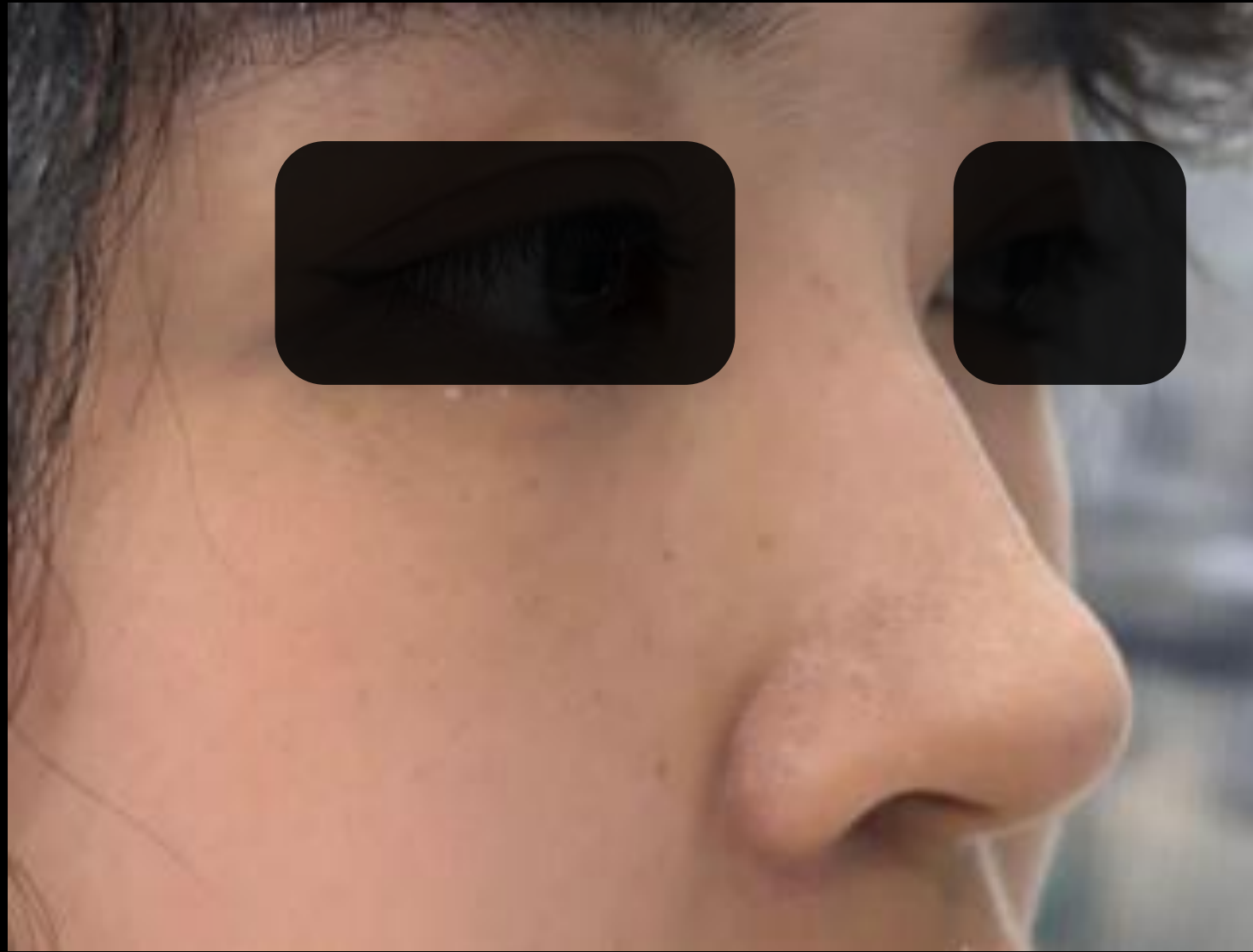

After (2024-01-17)

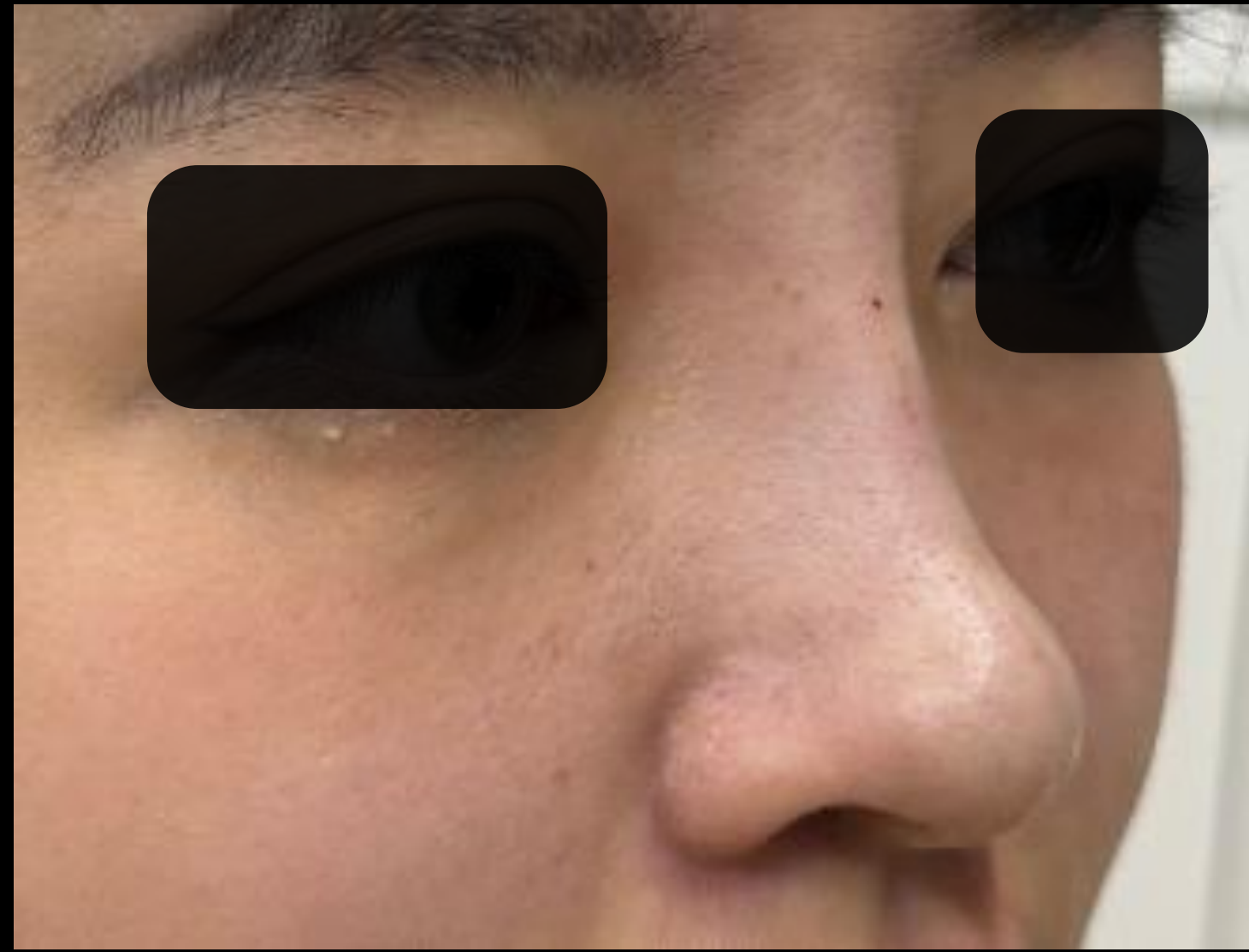

After 2W (2024-01-31)

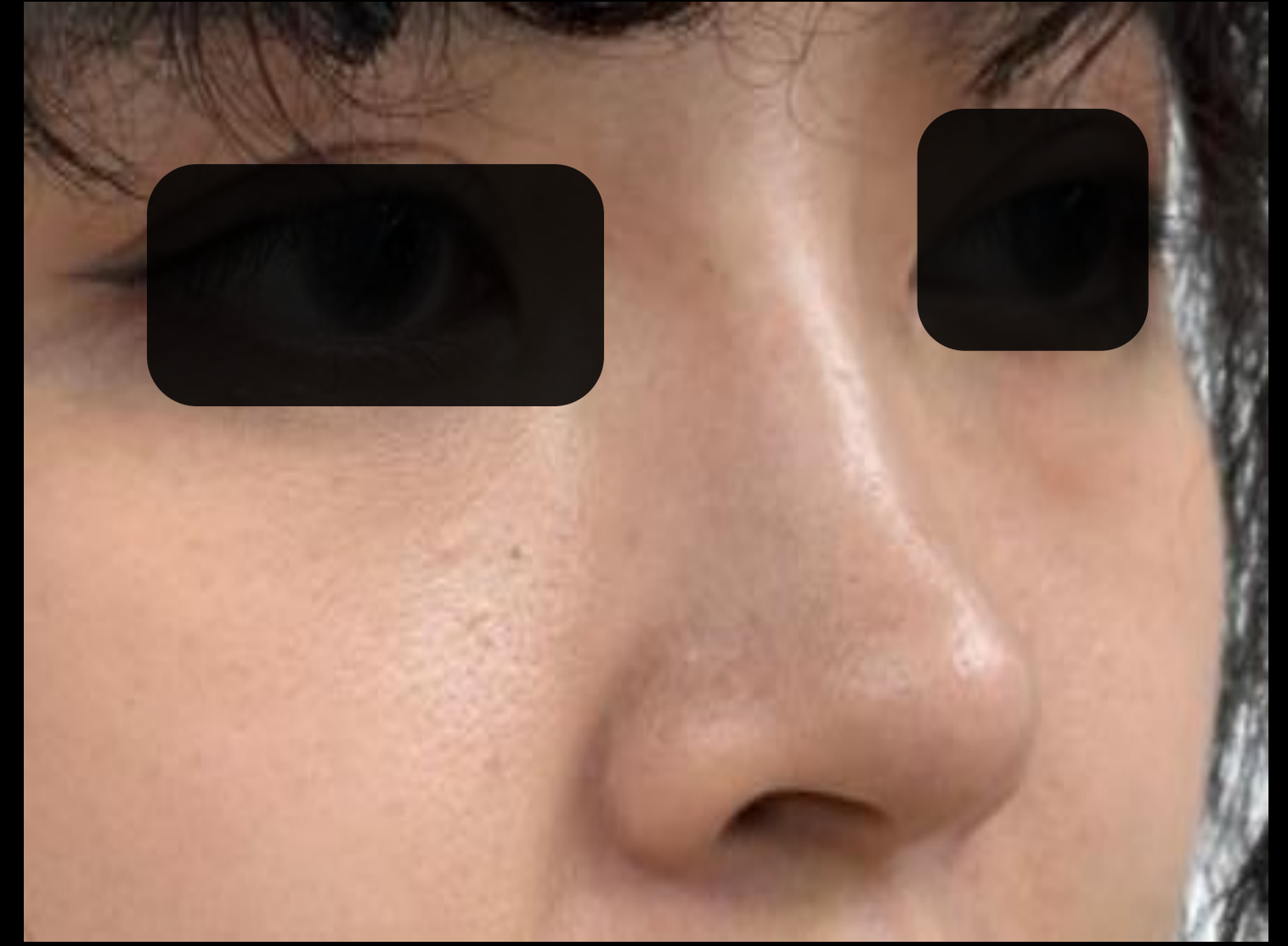

Jaw Contour

Dangerous Part, so Use **Bone contact Technique**

Contact cartilage **as deep as possible**

Jaw Contour



Before



After



2 Weeks Later



6 Months Later

Marionette Line

Hard – Work multiple muscles

Volume up around Line

Superficial injection

Muscle massage or Stretch of depressor angular oris

Marionette Line, Lip, Chin



Before



After



2 Weeks Later

Lips, Nasolabial folds, Mental crease



Before



After



2 Weeks Later

Needle or cannula

2 layer

Bone contact - stable and natural volume up - over 5 years

Just below dermis - reduce shallow wrinkles

Hyaluronic acid - highly elastic and large size

Advantages of bone contacts injection

To avoid the blood vessels and nerves

Natural volume up

Stable and longterm sustained

With needle instead cannulas - less soft tissue injury

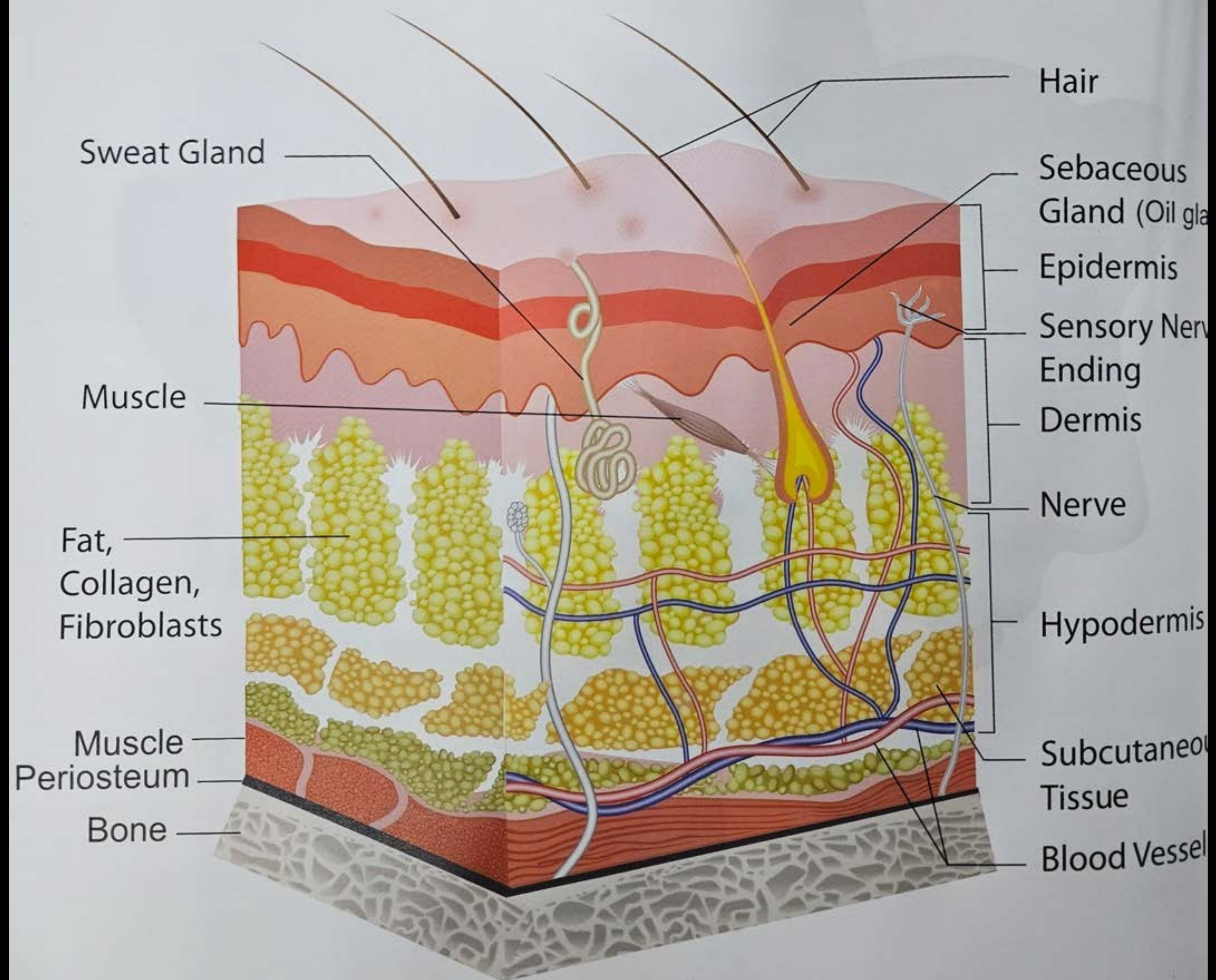



Before(
2025-
06-16)



Application site

- High 
- Glabellus
 - Nose
 - Nose Tip
 - Frown Lines
 - Chin
 - Jaw Contours

- Rose 
- Frown Lines
 - Forehead
 - Glabellus
 - Nasolabial Folds
 - Lips

- Botulinum toxin 
- Procerus
 - Temporalis
 - Masseter
 - Mentalis

After
(2025-
06-16)



Hyaluronic Acid Dermal Filler

MONAL)SA

Long-term Volume Up



68p filler VOD 5

Before(
2025-
06-16)



Application site

High



- Glabellus
- Nose
- Nose Tip
- Frown Lines
- Chin
- Jaw Contours

Rose



- Frown Lines
- Forehead
- Glabellus
- Nasolabial Folds
- Lips

Botulinum toxin



- Procerus
- Temporalis
- Masseter
- Mentalis

1M
After
(2025-
07-09)



Clinical Case : Forehead, Frown lines



Clinical case : Nose, Nose tip

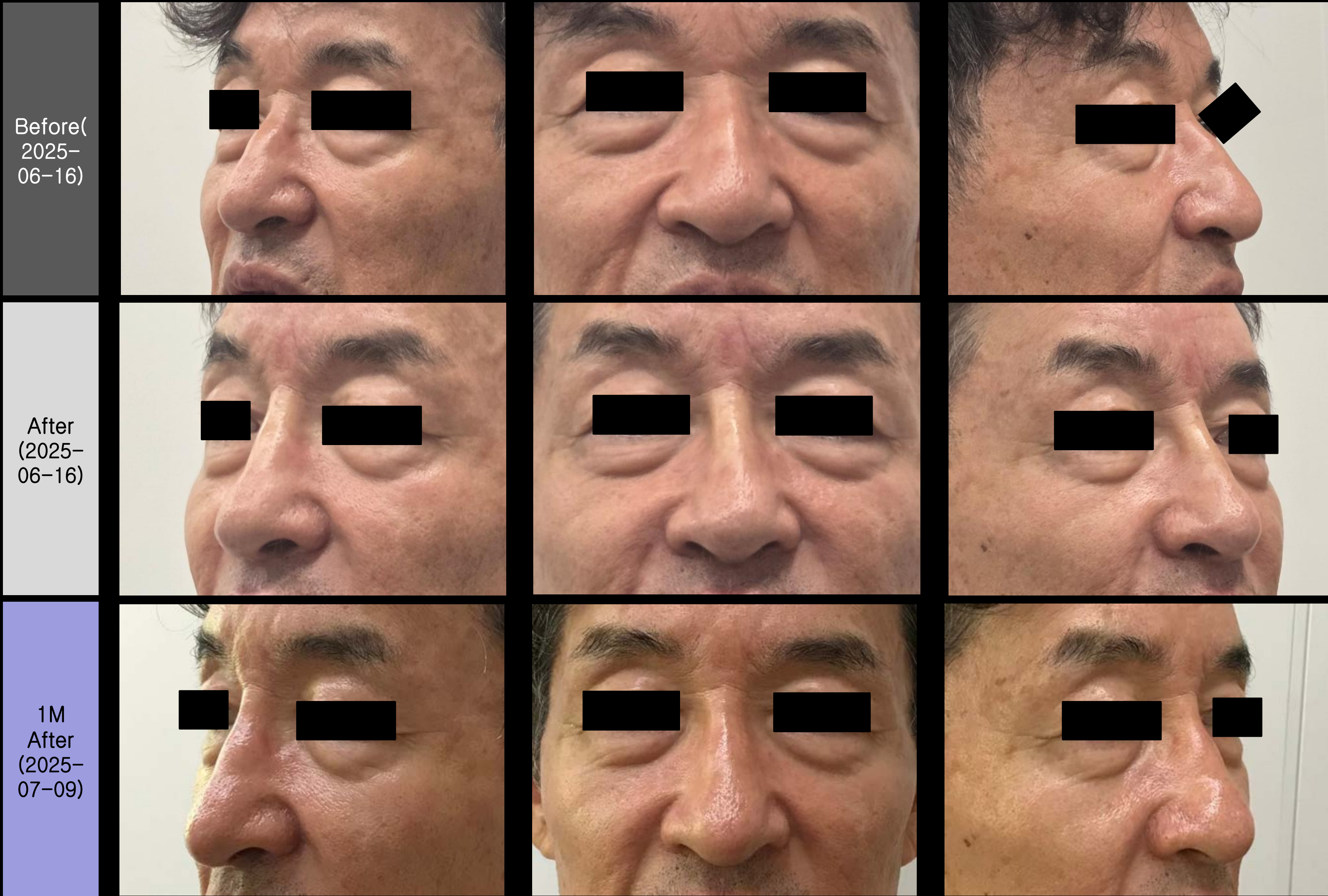

Clinical case : Lip, Chin, Nasolabial fold



The left side

Before (2025-06-16)



After (2025-06-16)



1M after (2025-07-09)



The front of

Before (2025-06-16)



After (2025-06-16)



1M after (2025-07-09)



The right side

Before (2025-06-16)

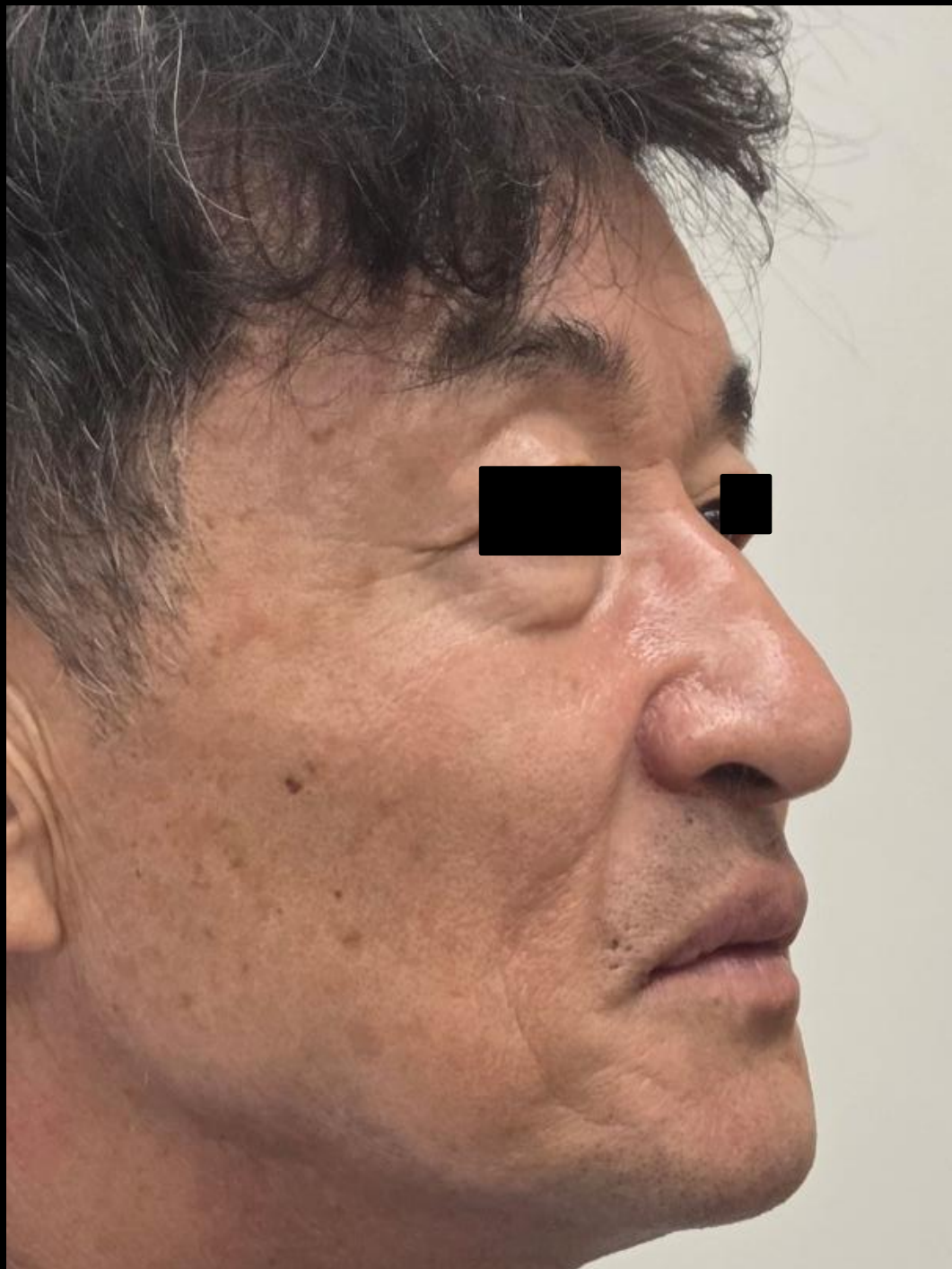

After (2025-06-16)



1M after (2025-07-09)



Goals of orthodontic

Esthetics - harmony of teeth and soft tissue

Function



Before

Application site

High ↙

- Nose
- Nose Tip

Rose ↗

- Forehead
- Frown Lines



After

Hyaluronic Acid Dermal Filler

MONAL)SA

Long-term Volume Up



78p filler VOD 6

Before
(2025-06-14)

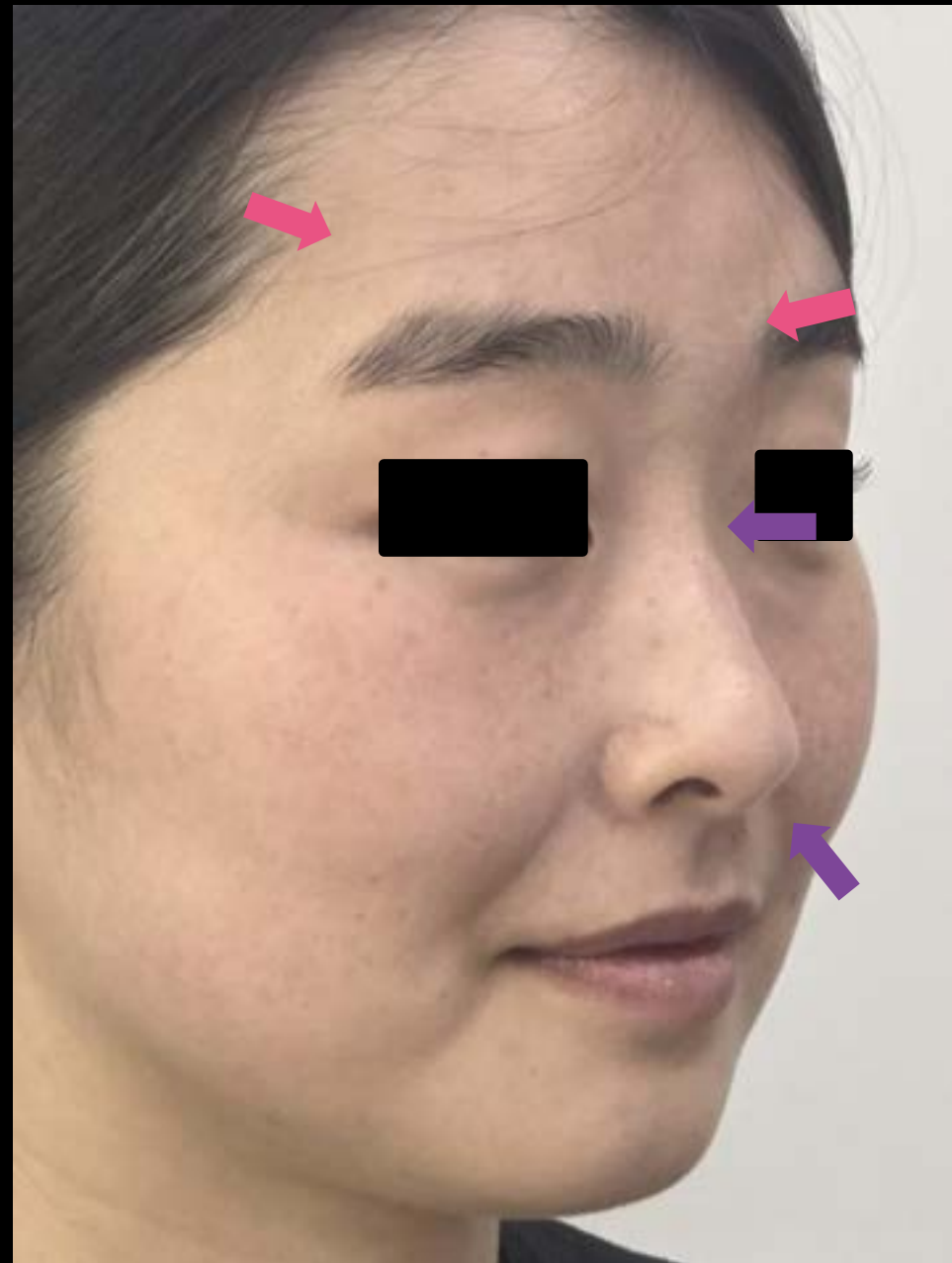

Application site

High ↙

- Nose
- Nose Tip

Rose ↗

- Forehead
- Frown Lines

2W
After
(2025-07-08)



Before
(2025-06-14)

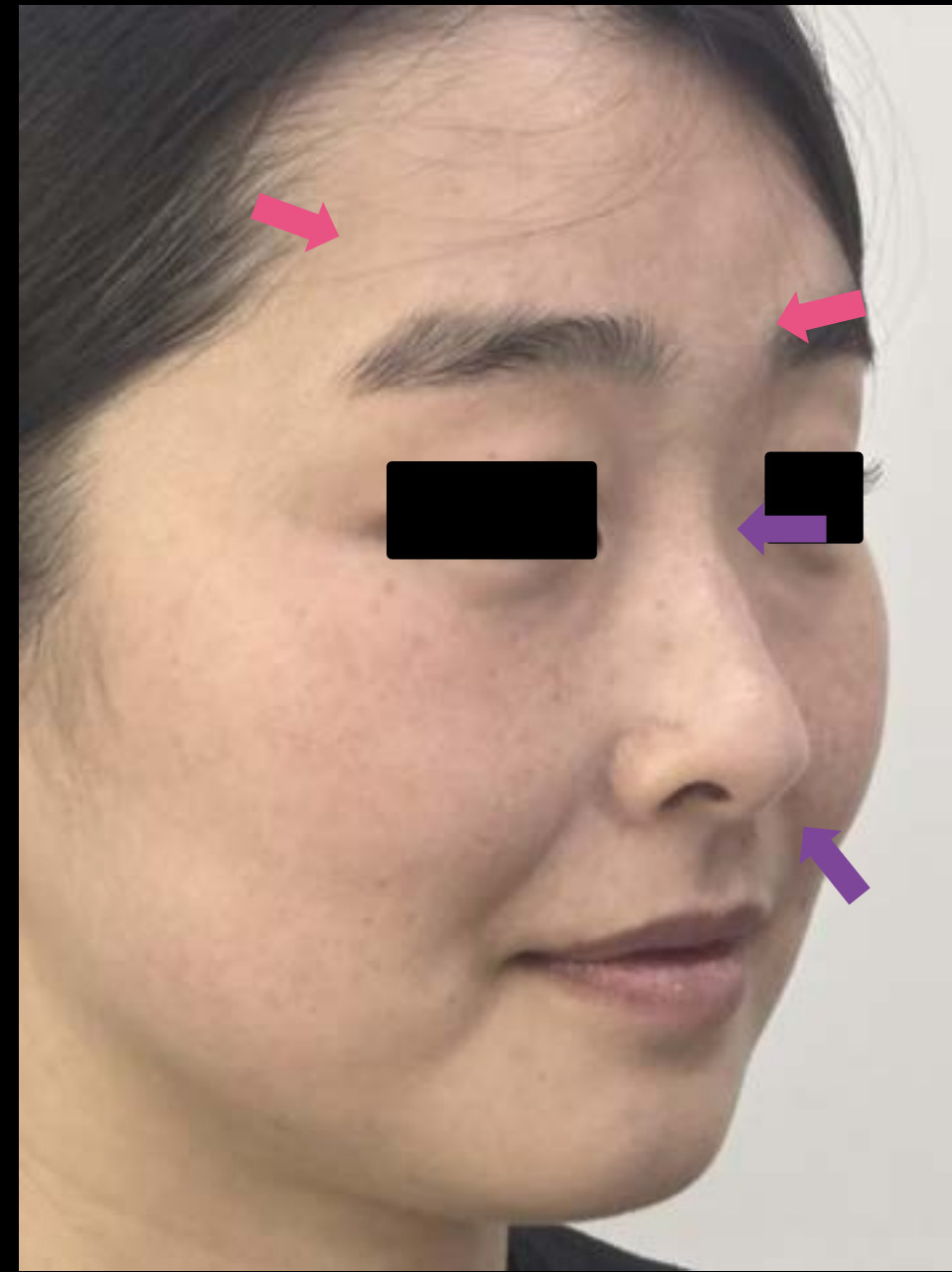

Application site

High ↙

- Nose
- Nose Tip

Rose ↗

- Forehead
- Frown Lines

1M
After
(2025-07-25)

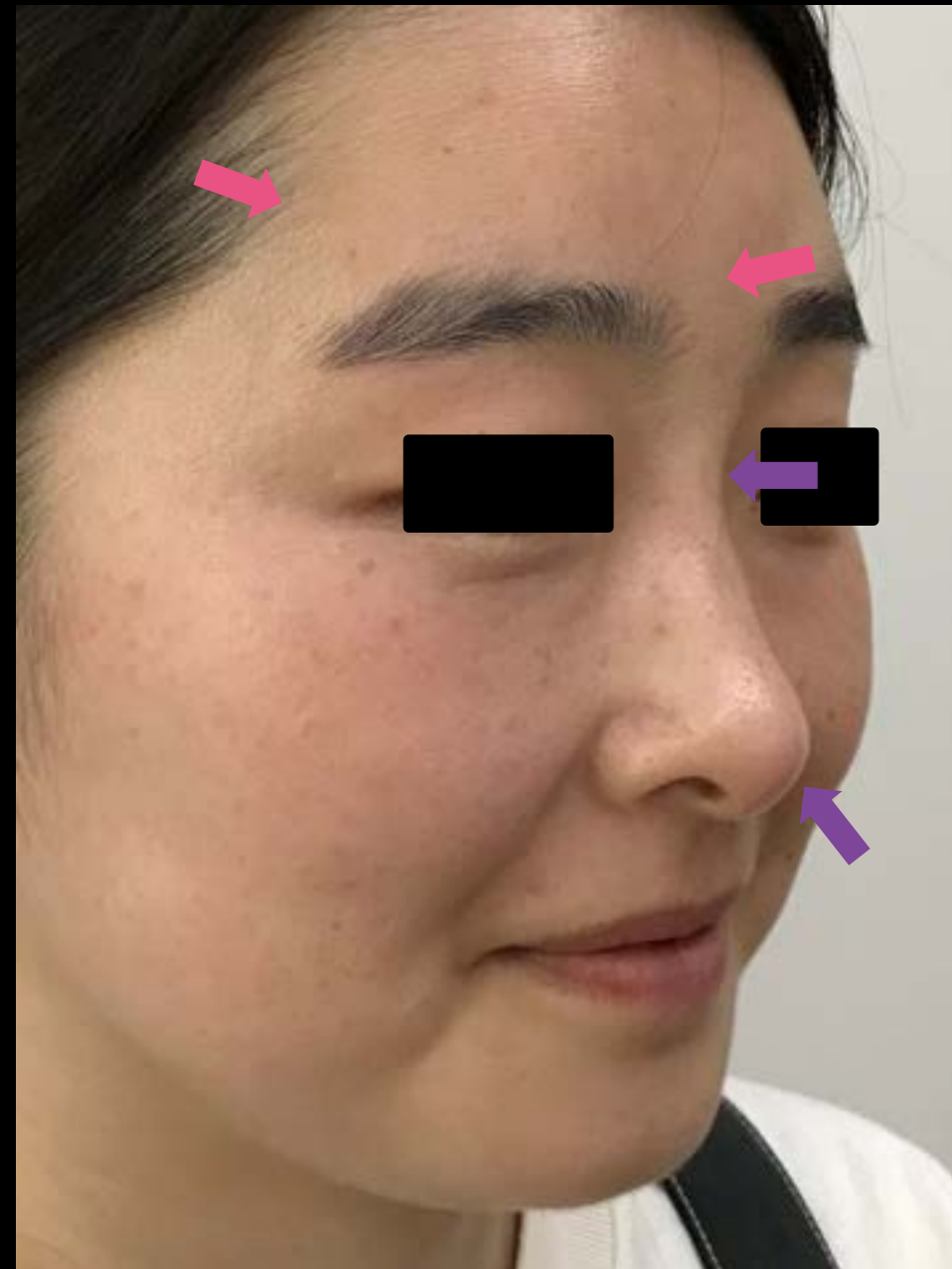
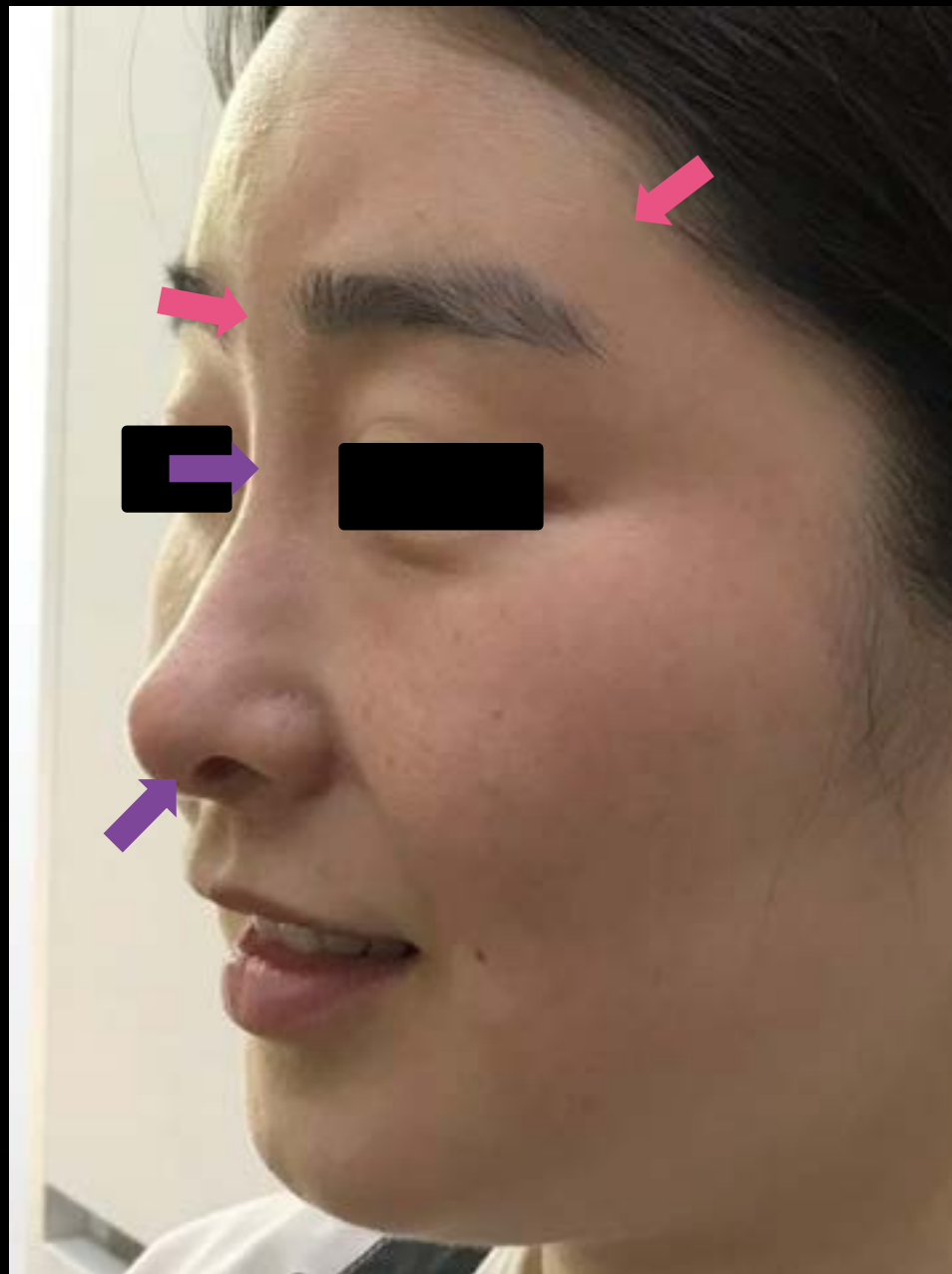

Before
(2025-06-14)

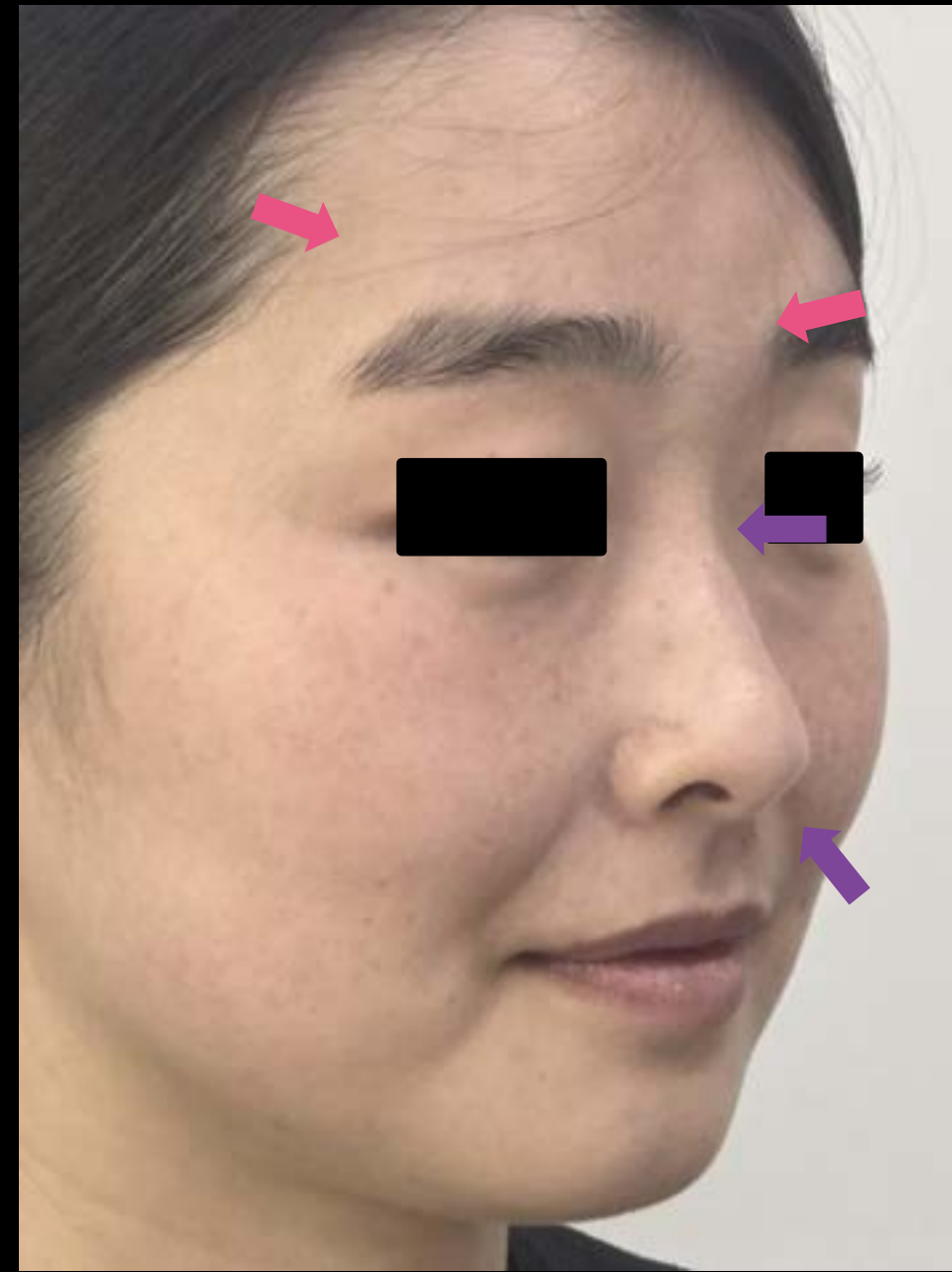

Application site

High ↙

- Nose
- Nose Tip

Rose ↗

- Forehead
- Frown Lines

2M
After
(2025-08-22)

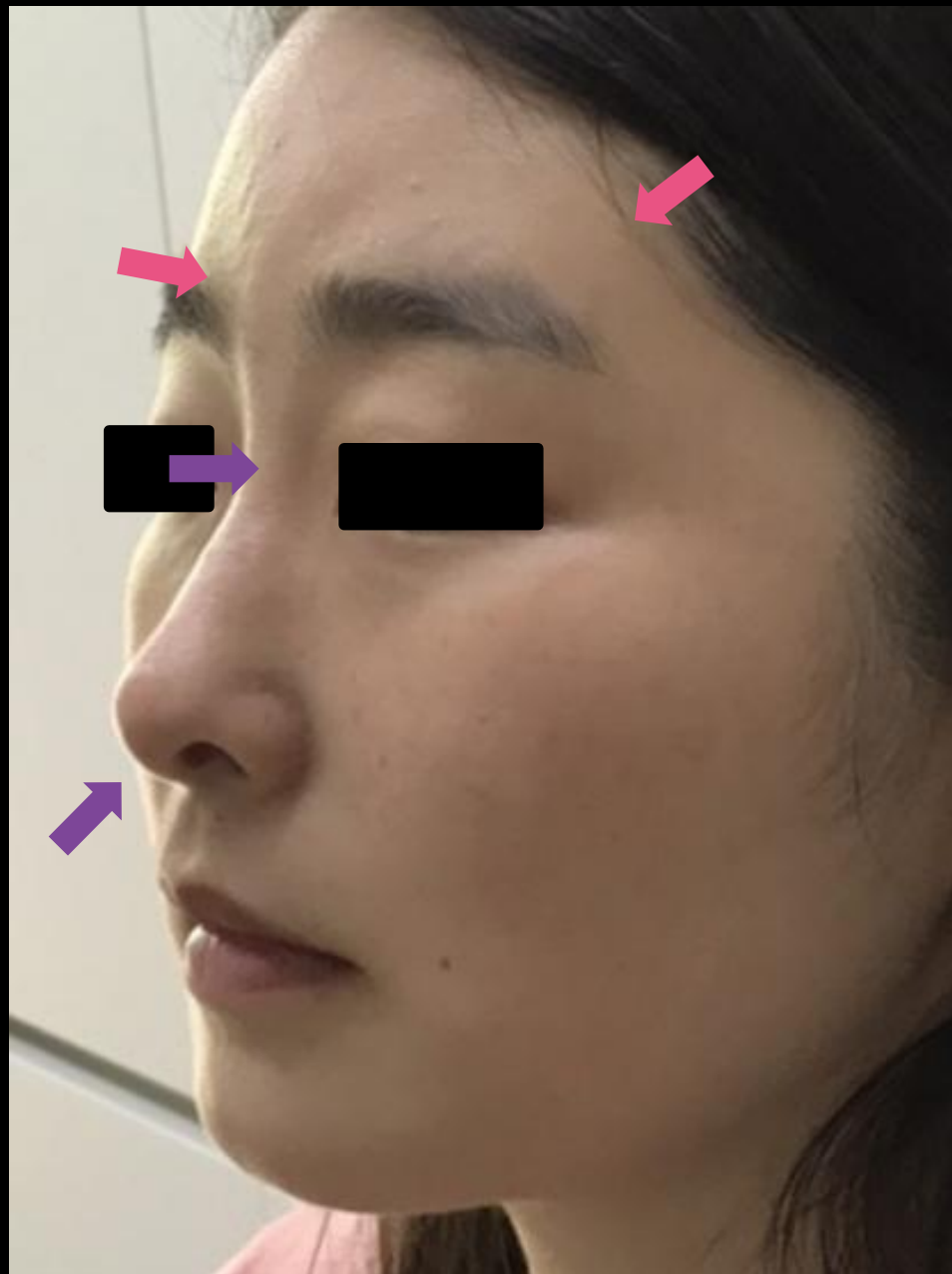

Clinical case : Forehead, Frown lines

Before
(2025-
06-14)



After
(2025-
06-14)



2W
After
(2025-
07-08)



Clinical case : Forehead, Frown lines

Before
(2025-
06-14)



After
(2025-
06-14)



1M
After
(2025-
07-25)



Clinical case : Forehead, Frown lines

Before
(2025-
06-14)



After
(2025-
06-14)



2M
After
(2025-
08-22)



Clinical case : Nose, Nose tip

Before
(2025-
06-14)



After
(2025-
06-14)



2W
After
(2025-
07-08)

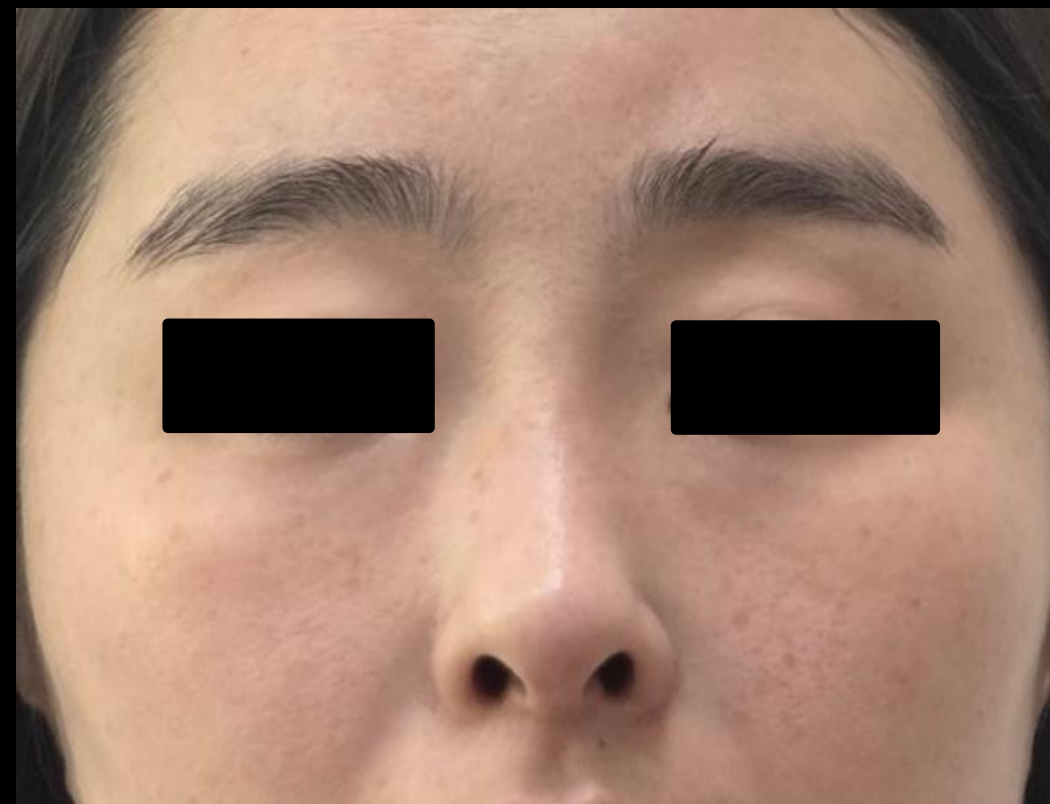

Clinical case : Nose, Nose tip

Before
(2025-
06-14)



After
(2025-
06-14)



1M
After
(2025-
07-25)



Clinical case : Nose, Nose tip

Before
(2025-
06-14)



After
(2025-
06-14)



2M
After
(2025-
08-22)



The left side

Before (2025-06-14)

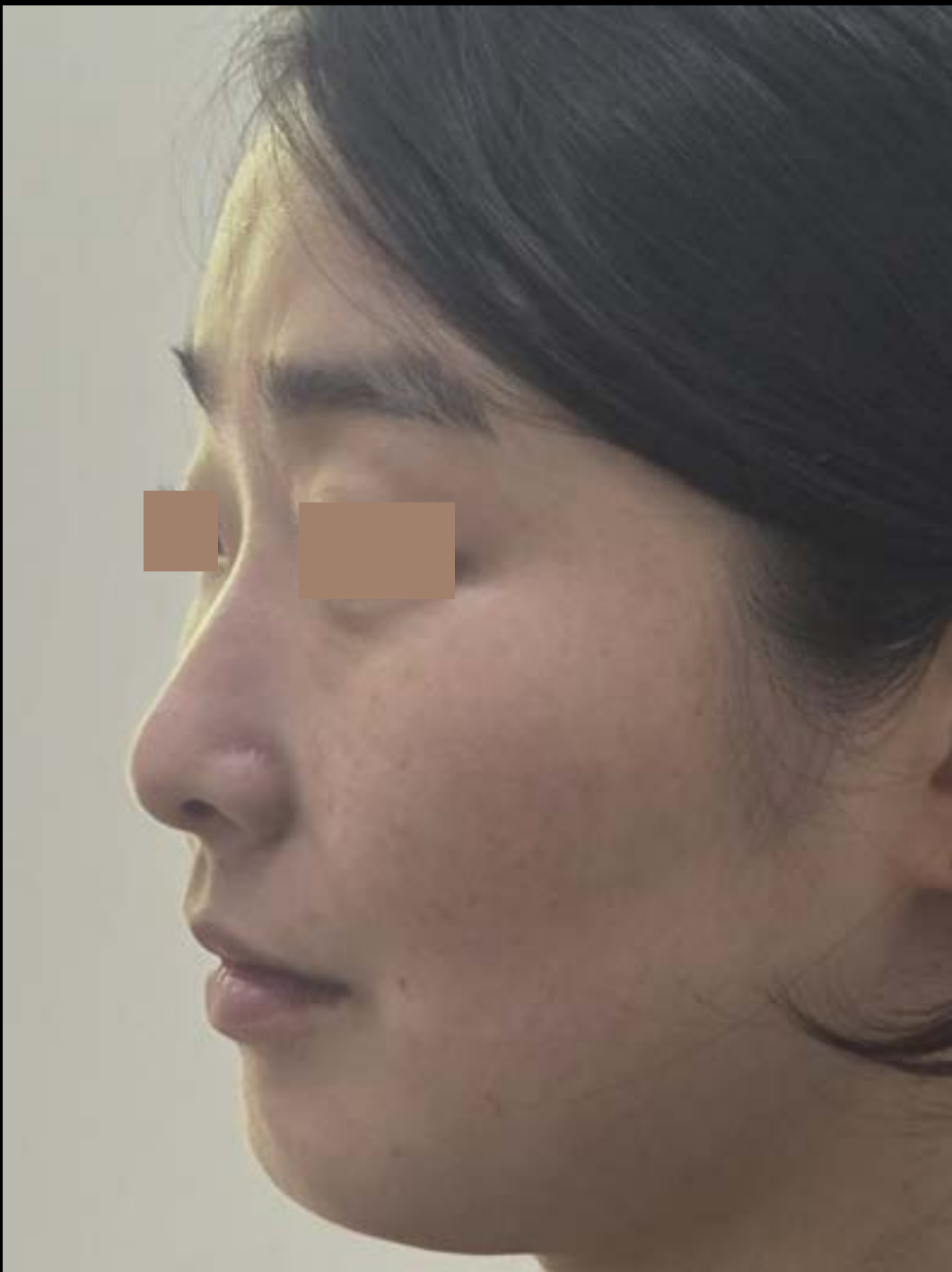

After (2025-06-14)



2W after (2025-07-08)



The left side

Before (2025-06-14)

After (2025-06-14)

1M after (2025-07-25)

2M after (2025-08-22)



The front of

Before (2025-06-14)



After (2025-06-14)



2W after (2025-07-08)



The front of

Before (2025-06-14)



After (2025-06-14)



1M after (2025-07-25)



2M after (2025-08-22)

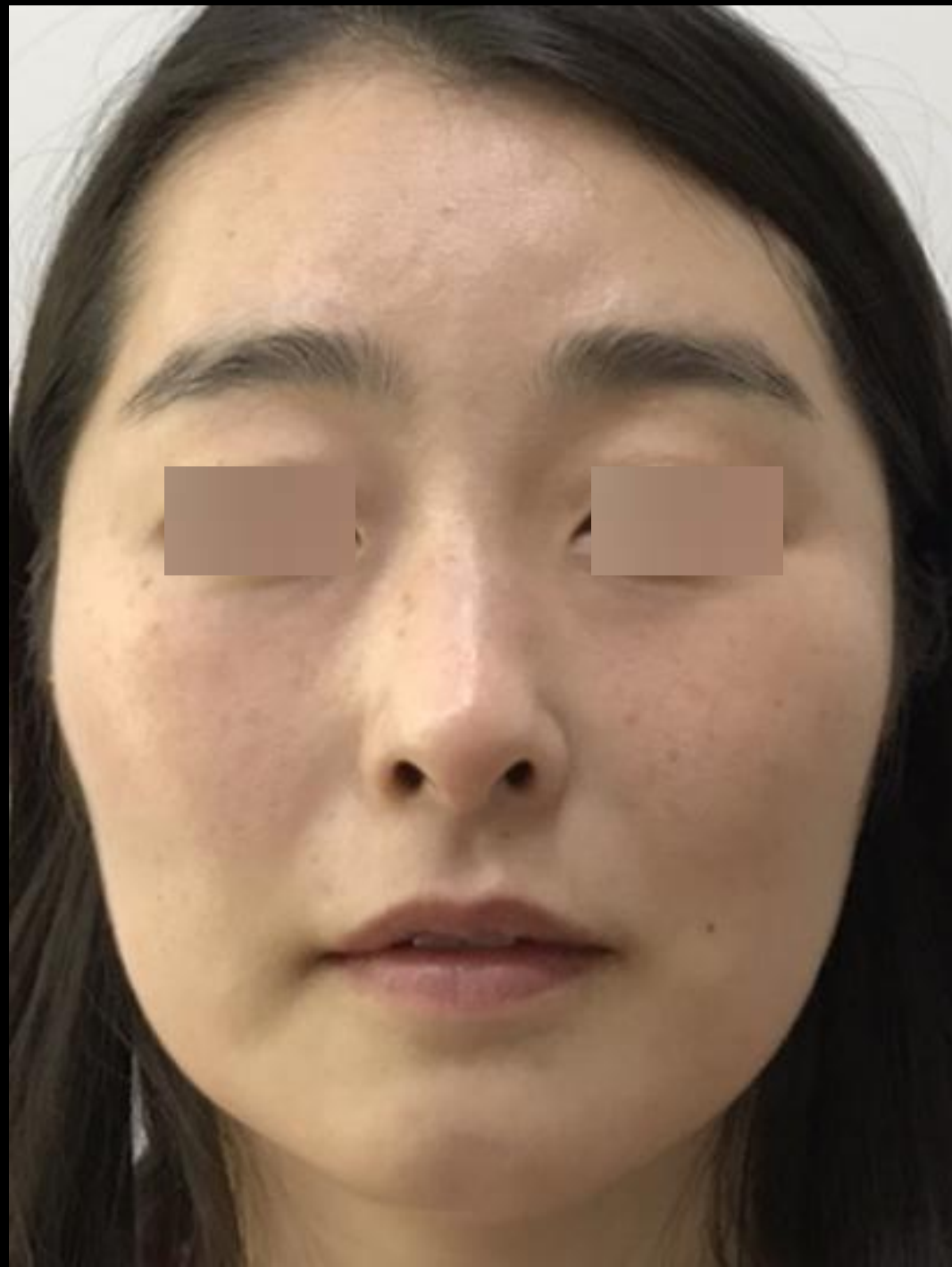

The right side

Before (2025-06-14)



After (2025-06-14)



2W after (2025-07-08)



The right side

Before (2025-06-14)



After (2025-06-14)



1M after (2025-07-25)



2M after (2025-08-22)



Hyalase Test

MONALISA
High Elastic



Hyalase

MONALISA
High Elastic

Enzyme that breaks down **hyaluronic acid filler**

Mix : 1 vial **Hyalase** + 1 to 1.5cc saline

Stabilization period : 1-2 weeks

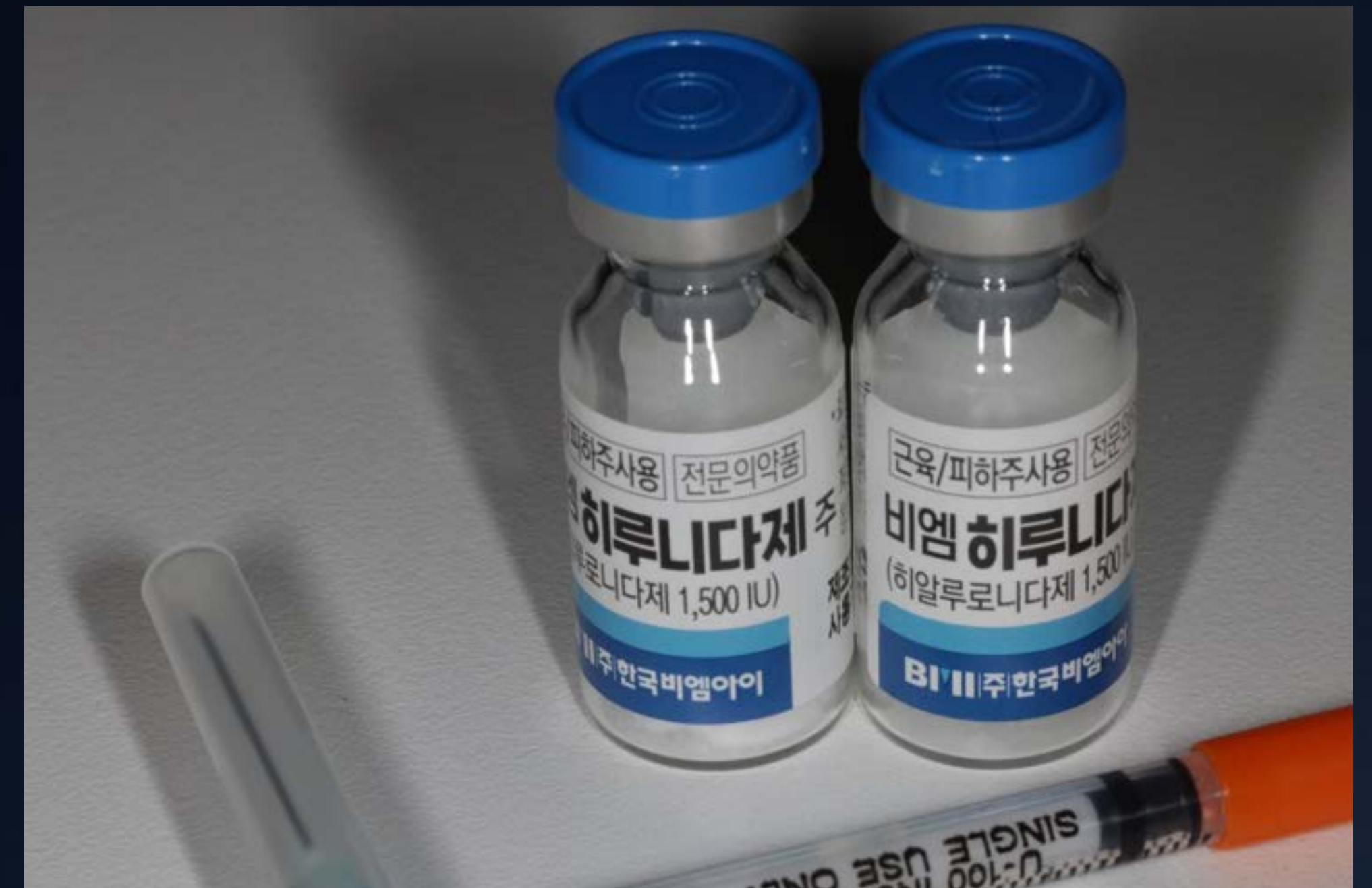

Hyalase Test 1cc Saline + 1 vial hyalase

MONALISA
High Elastic

● Mild ● Soft ● Ultra ● Hard
● Smile ● Volume



96p filler VOD 7

Hyalase - Tear Trough



Before

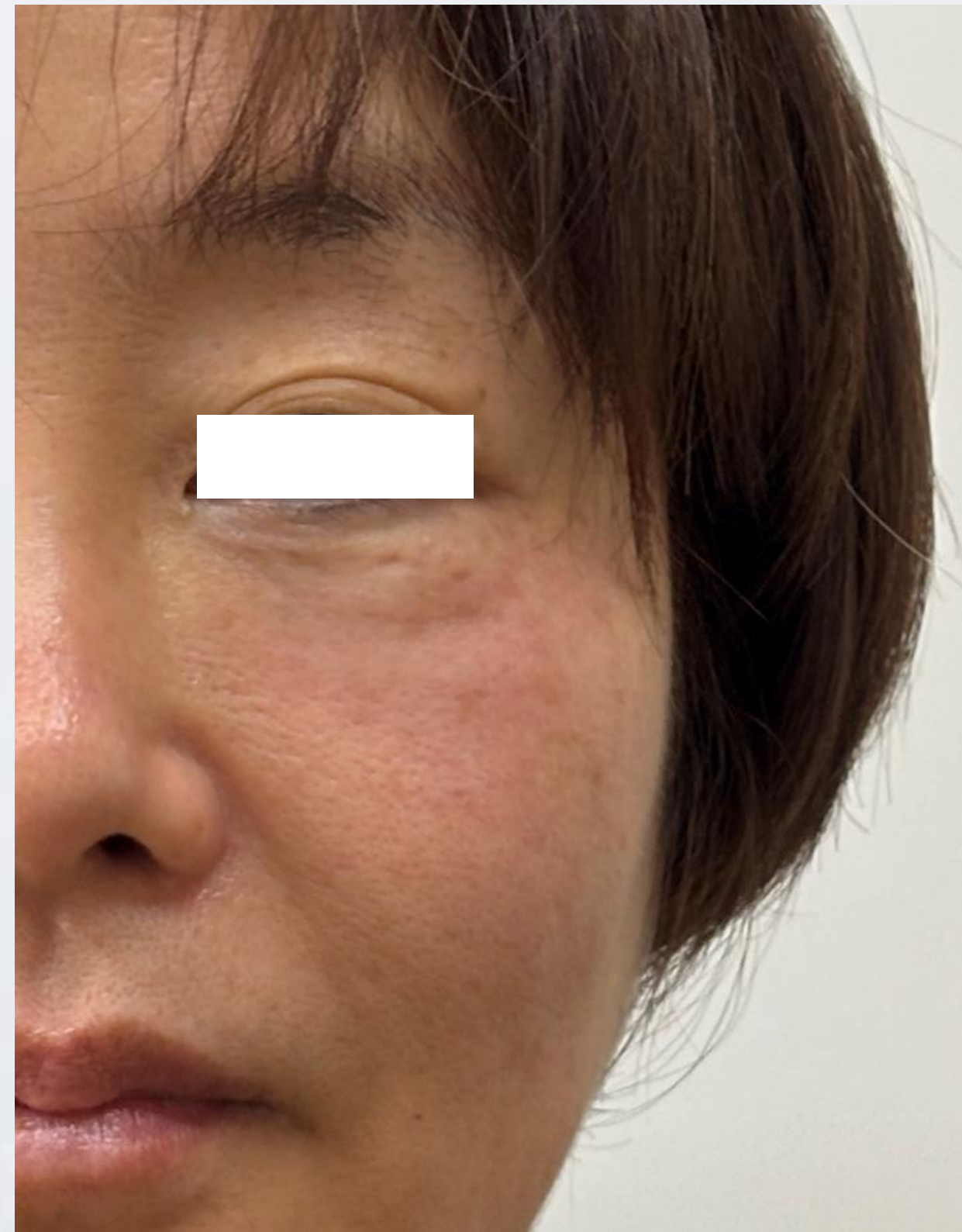

After

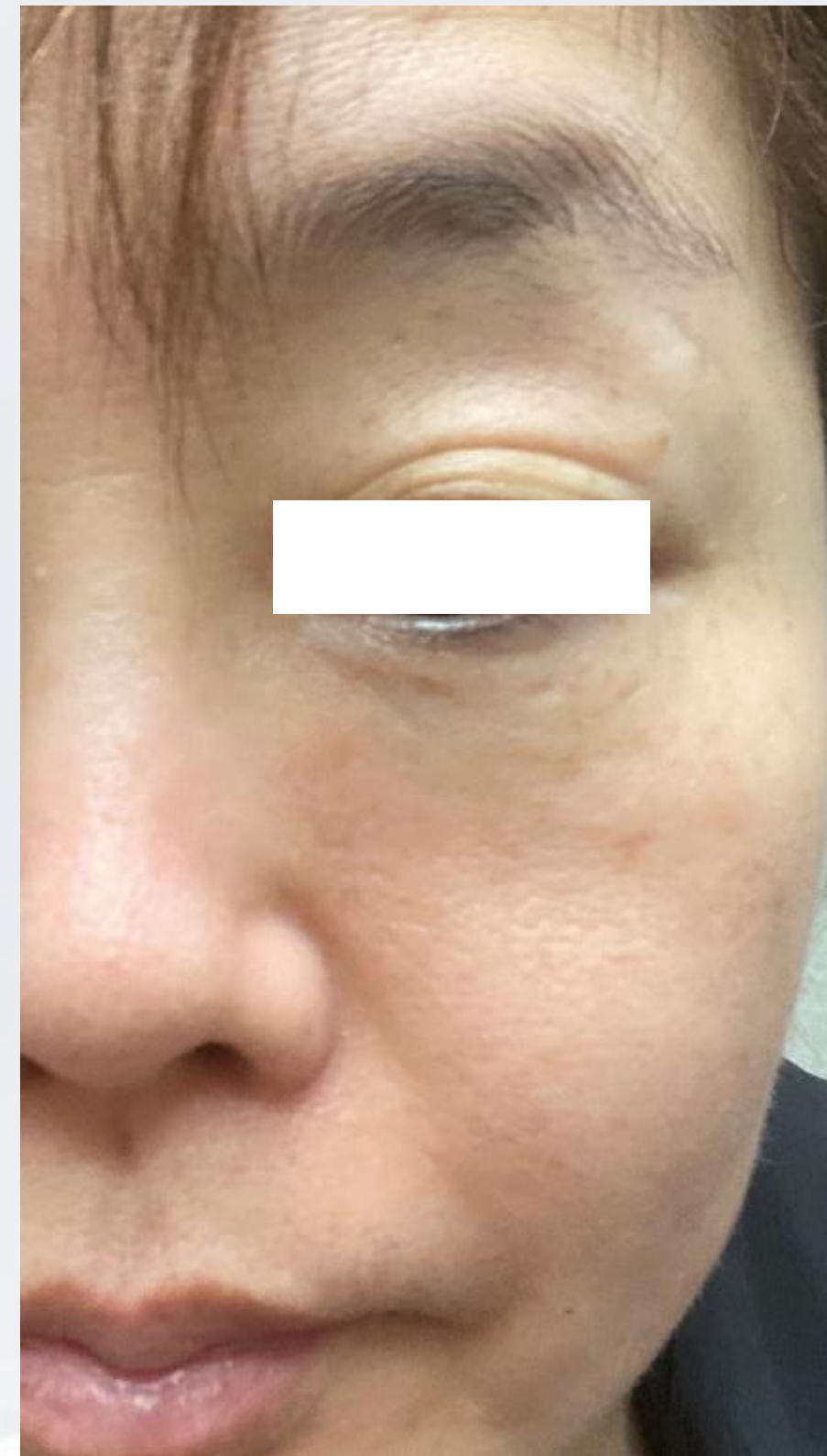

After 1 day



After 1 week

Summary

Botox is very helpful to control

- Hyperactive perioral and mentalist muscle

To find and adapt CR position early before and after orthodontic tx

In prosthesis, especially VD increasement and TMJ patients

Filler is easy to control the shape of nose, lip and chin

- Complication free and longterm sustained with high elastic filler

Harmony between teeth and soft tissue is the goal of esthetics

Putty index

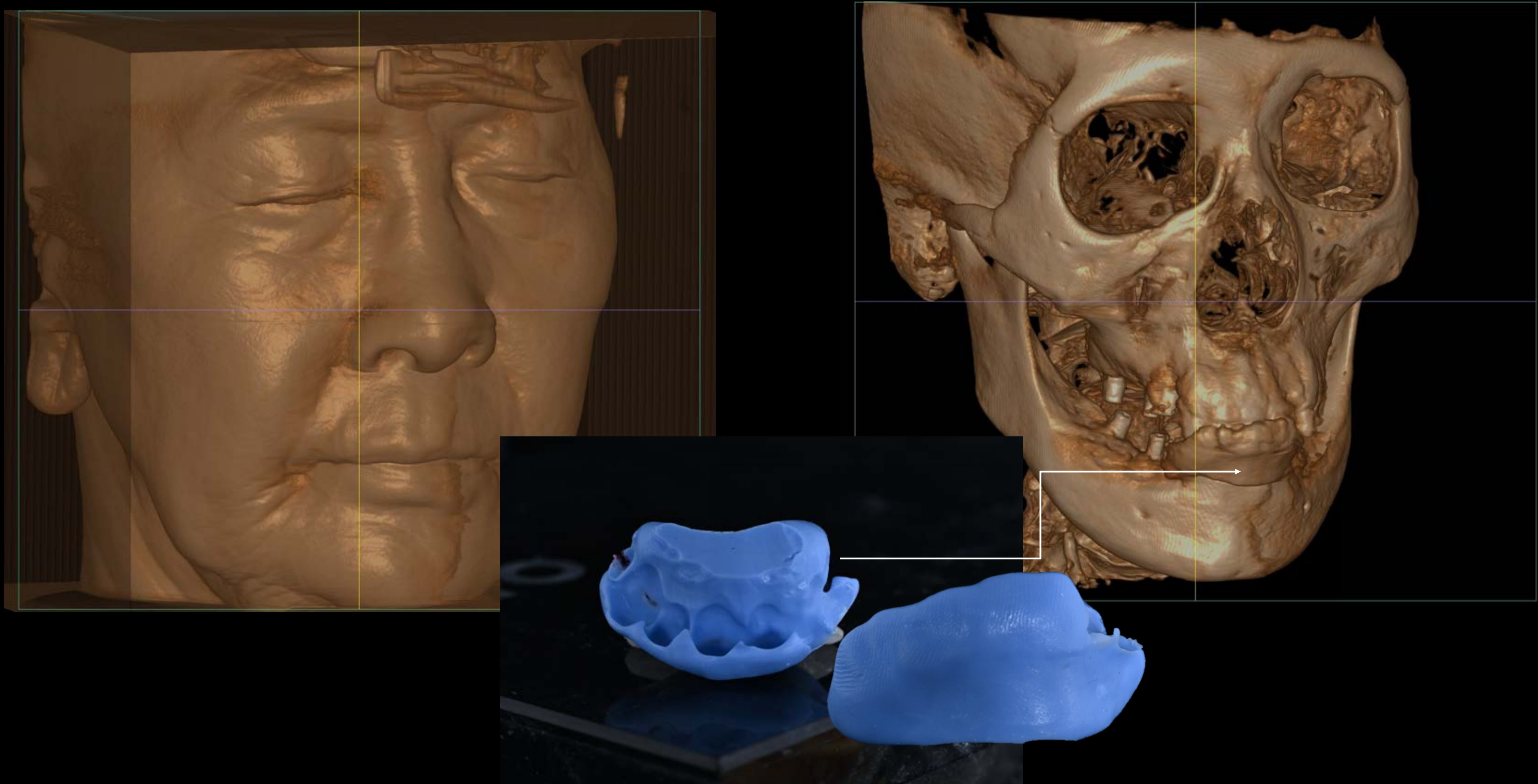

Final CT was taken using a putty index to capture the occlusal relationship of the provisional teeth while the patient was adapting to the increased vertical dimension (VD) for the fabrication of the final prosthesis

CT Check Bite

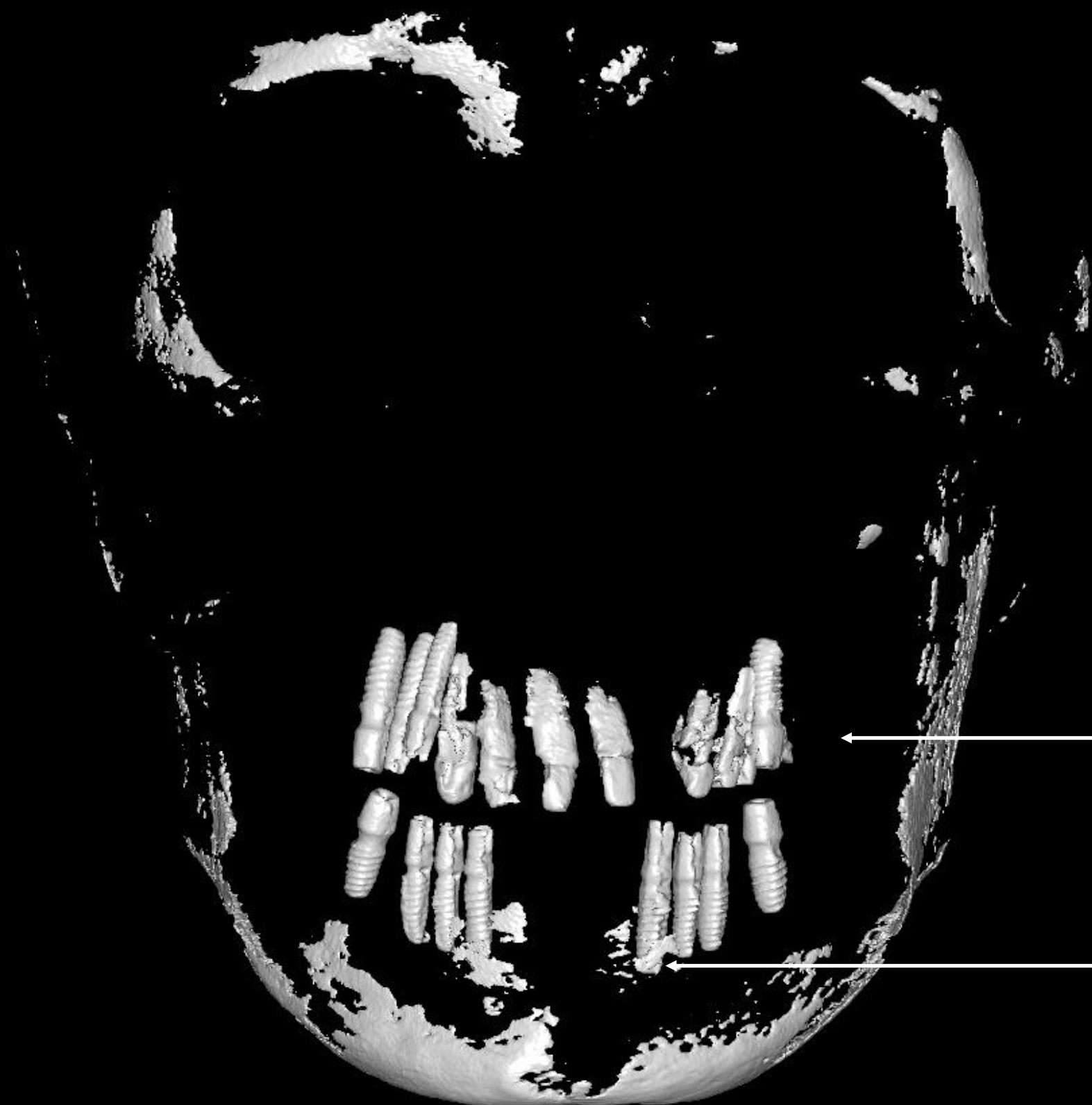

CT Check bite

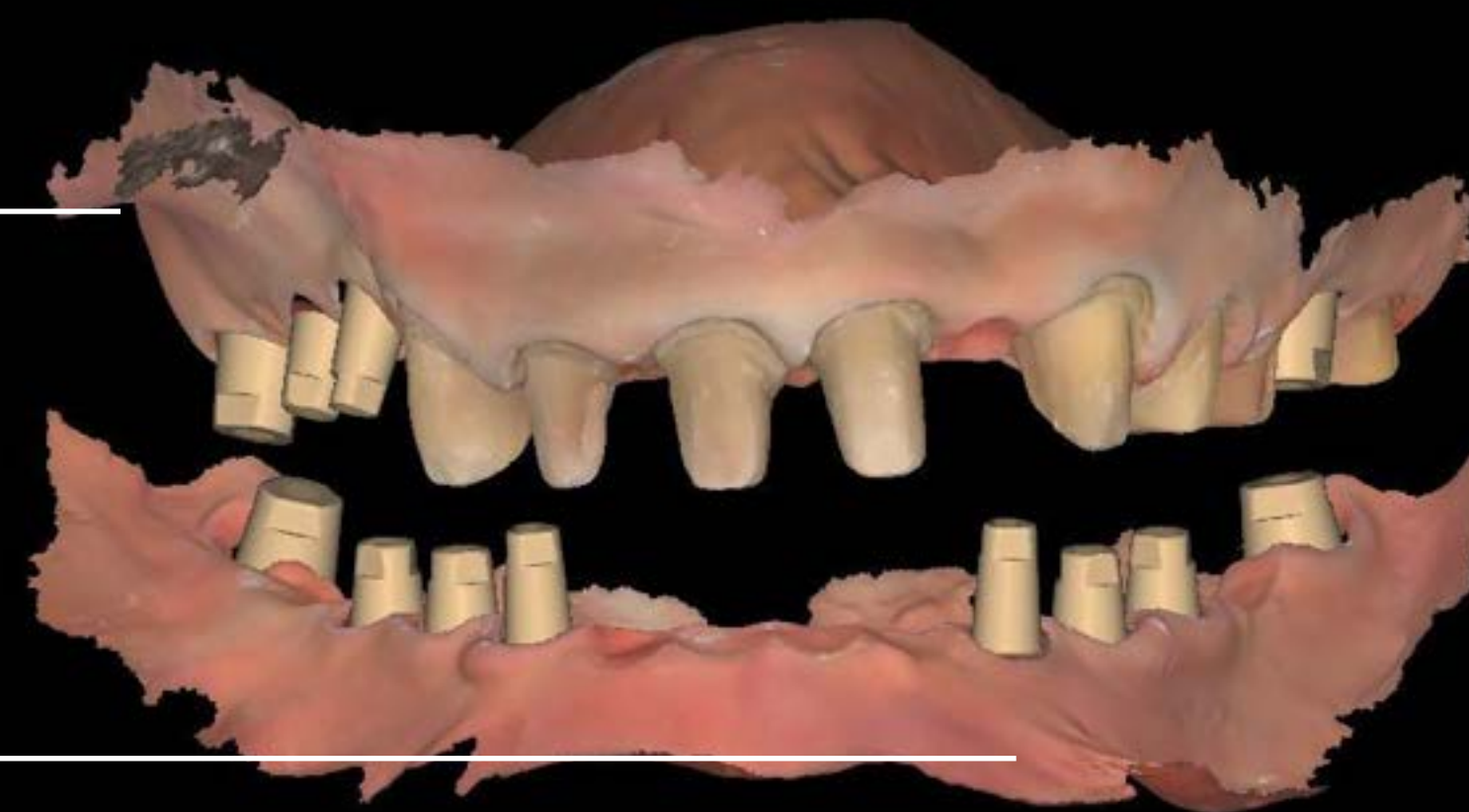

Shining 3D Aoral 3 Wireless data

CT Check Bite

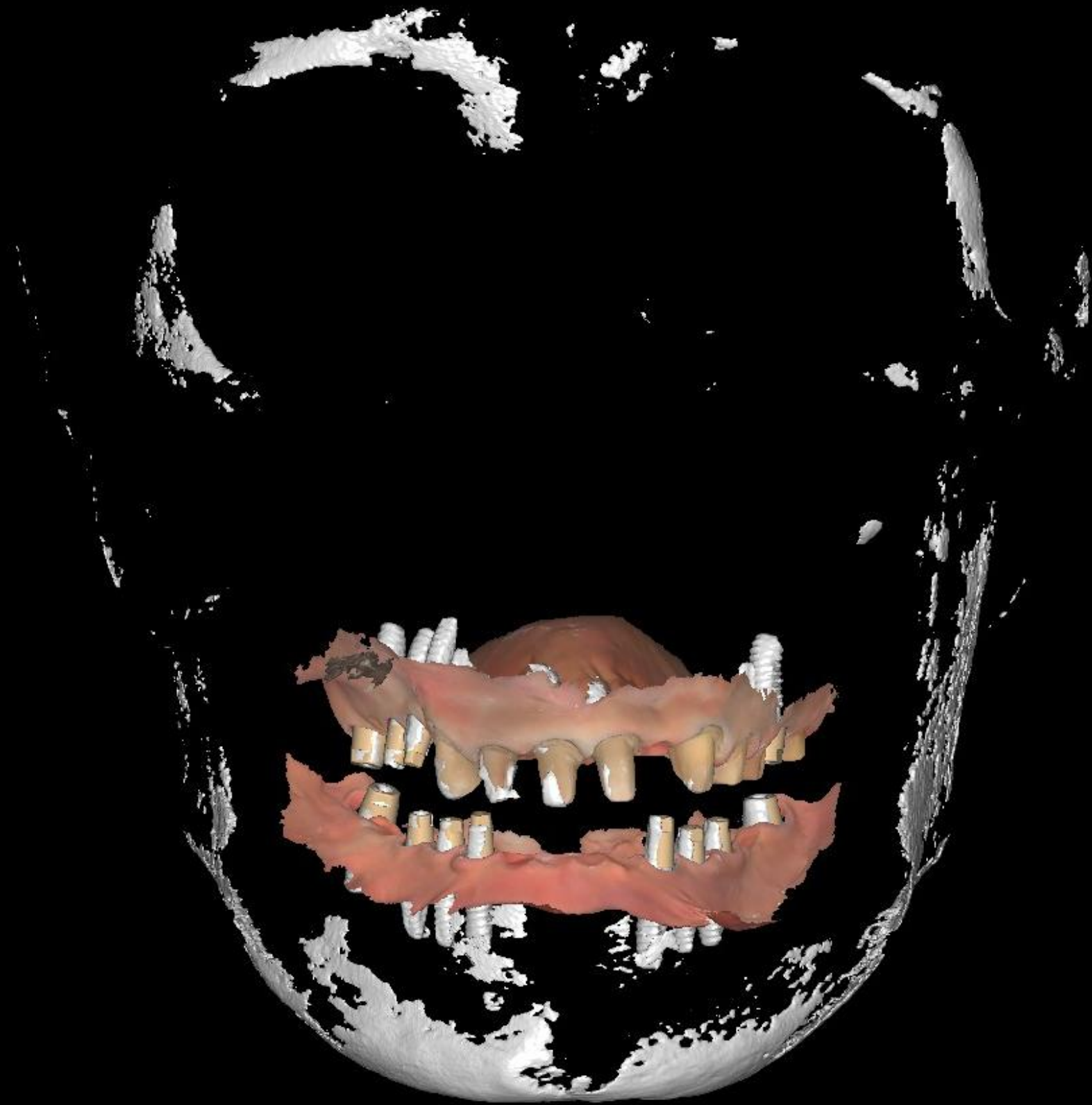

CT Check bite + los scan data

Cad Design

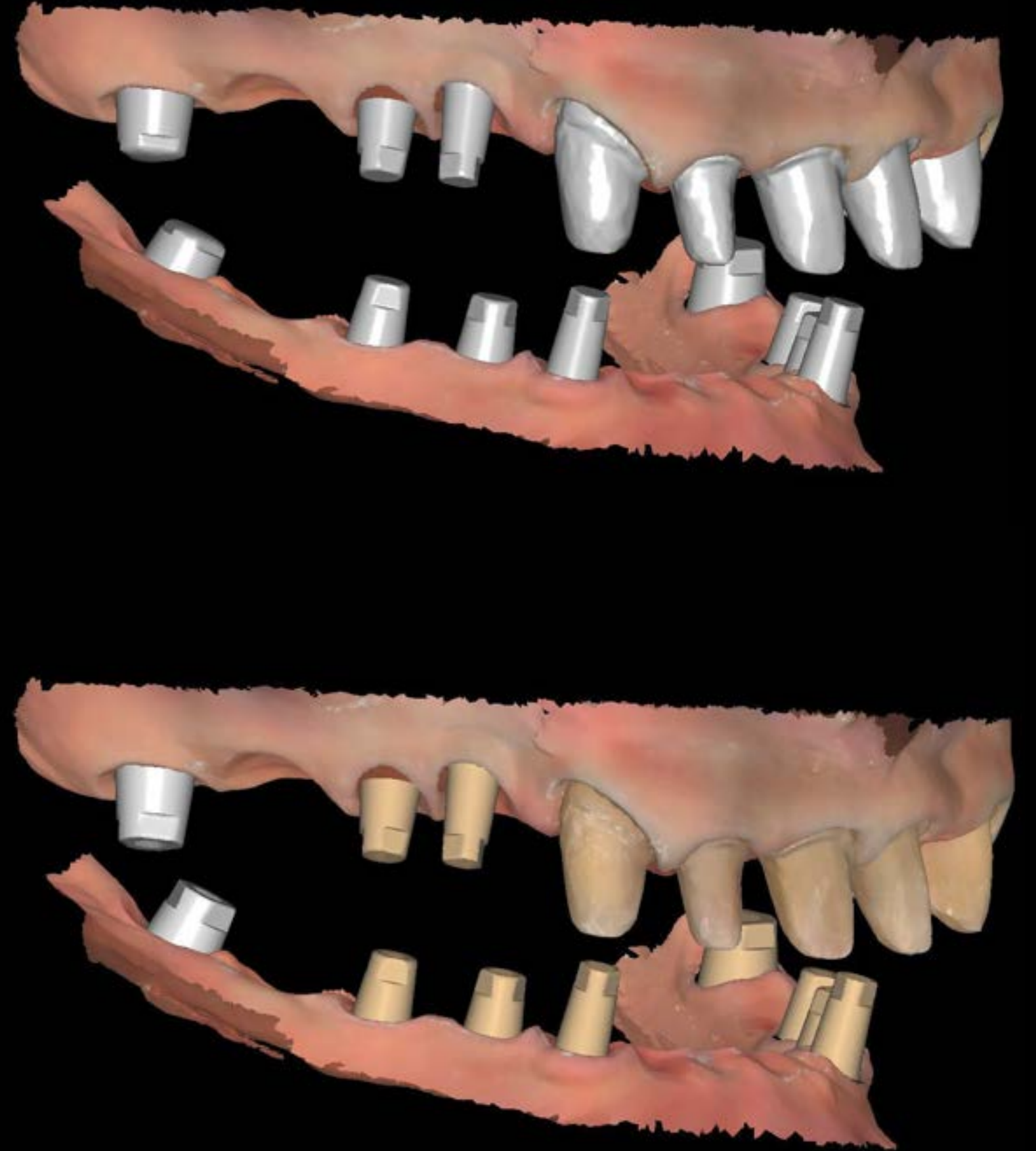
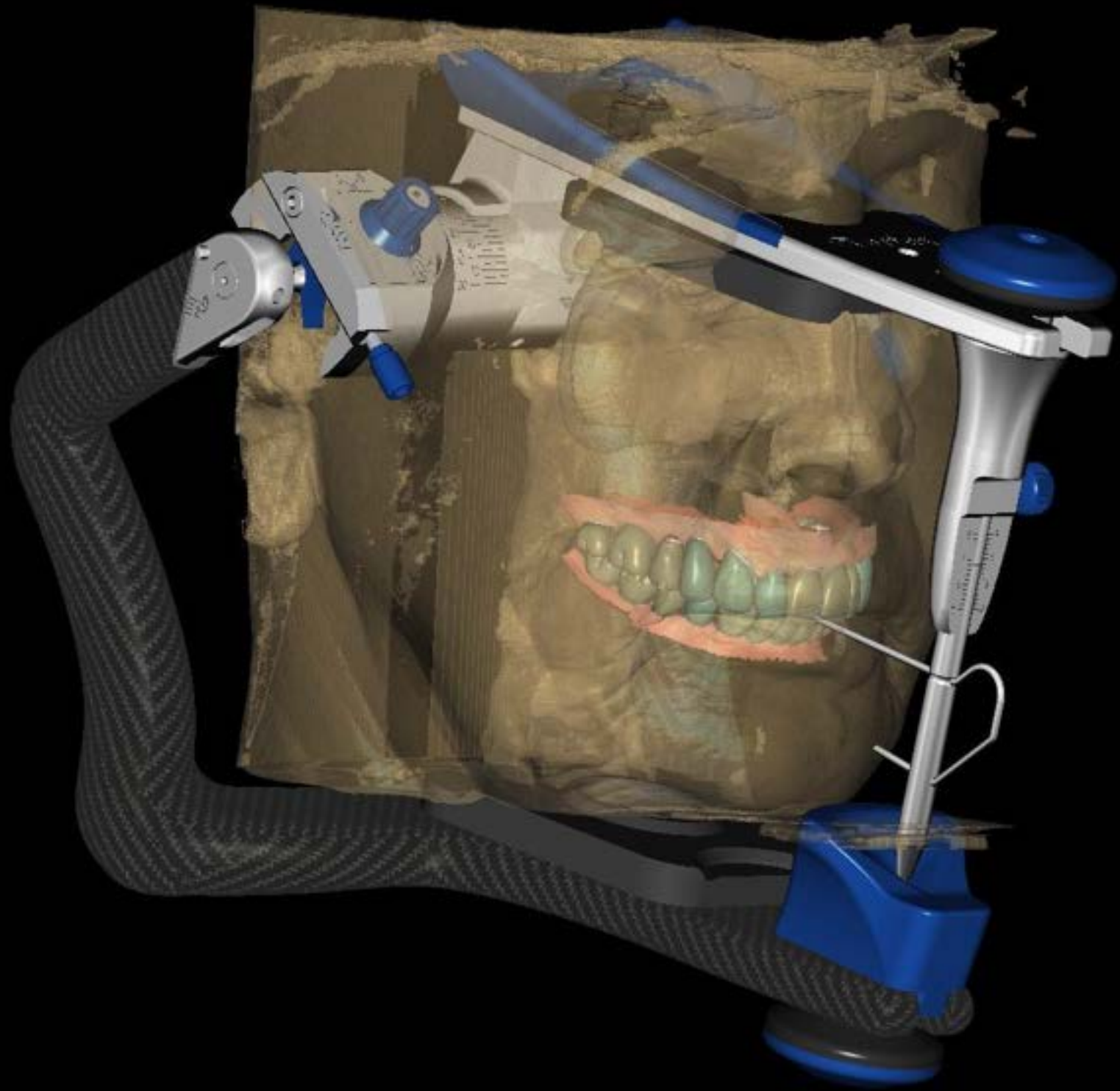

Final Design VD 1mm Up



All bright Digital abutment & Ti base abutment

Cad Design

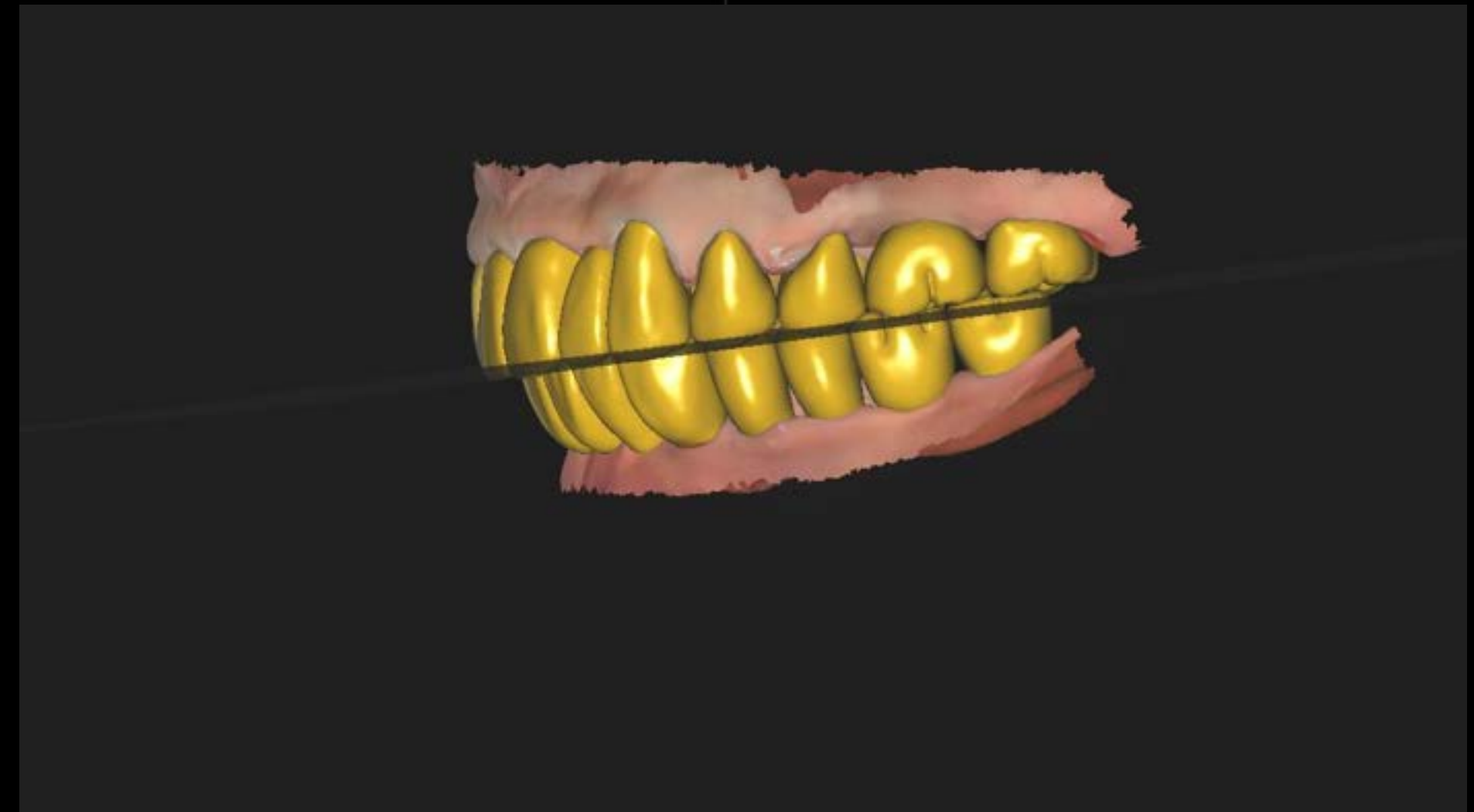
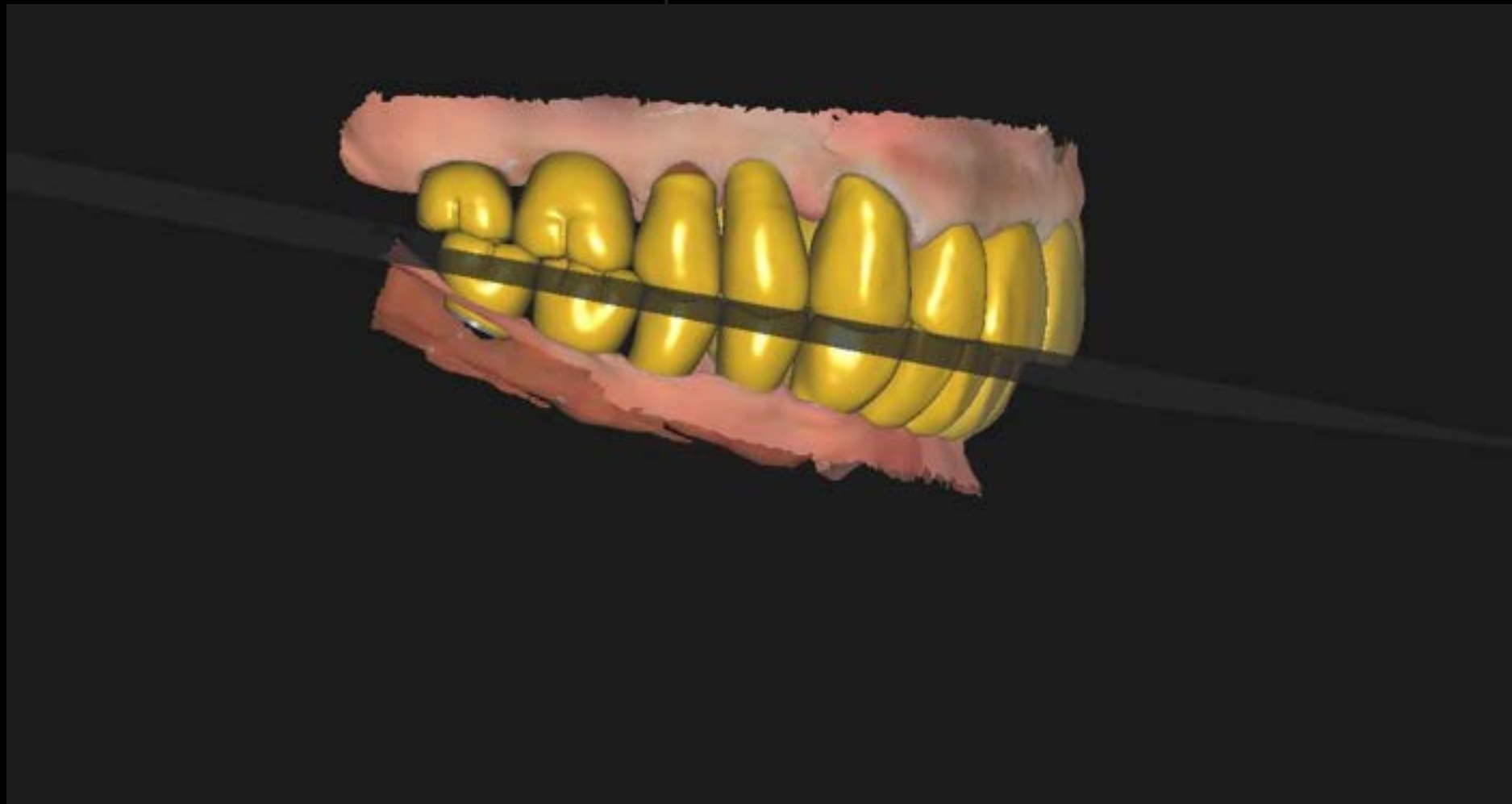
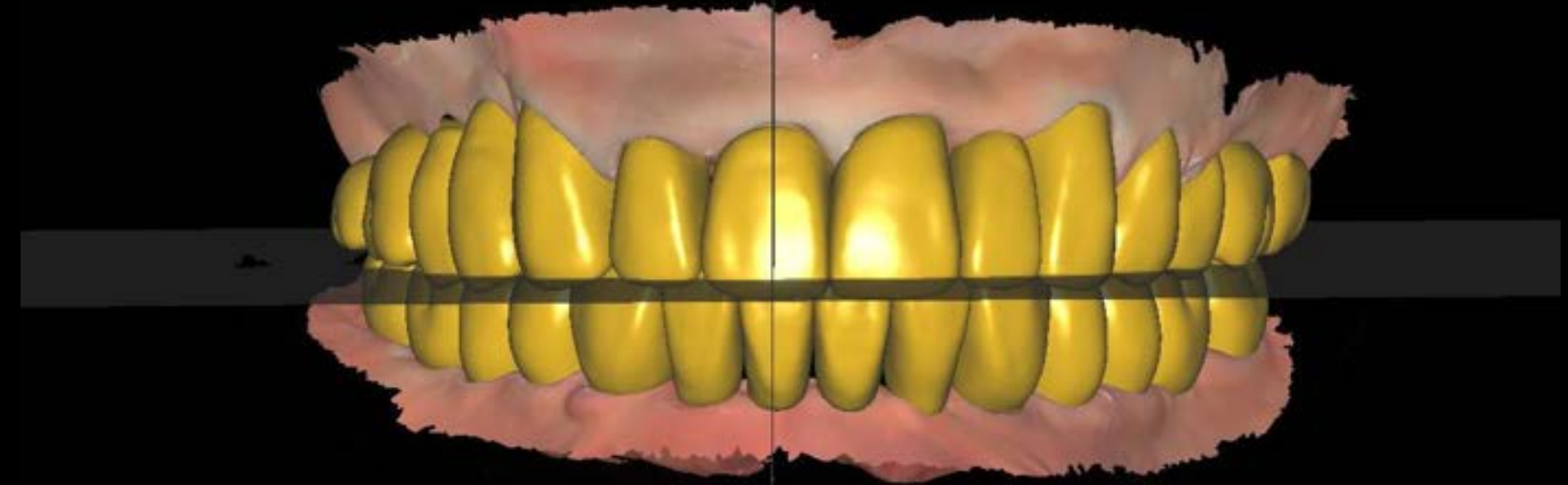

Cad Design

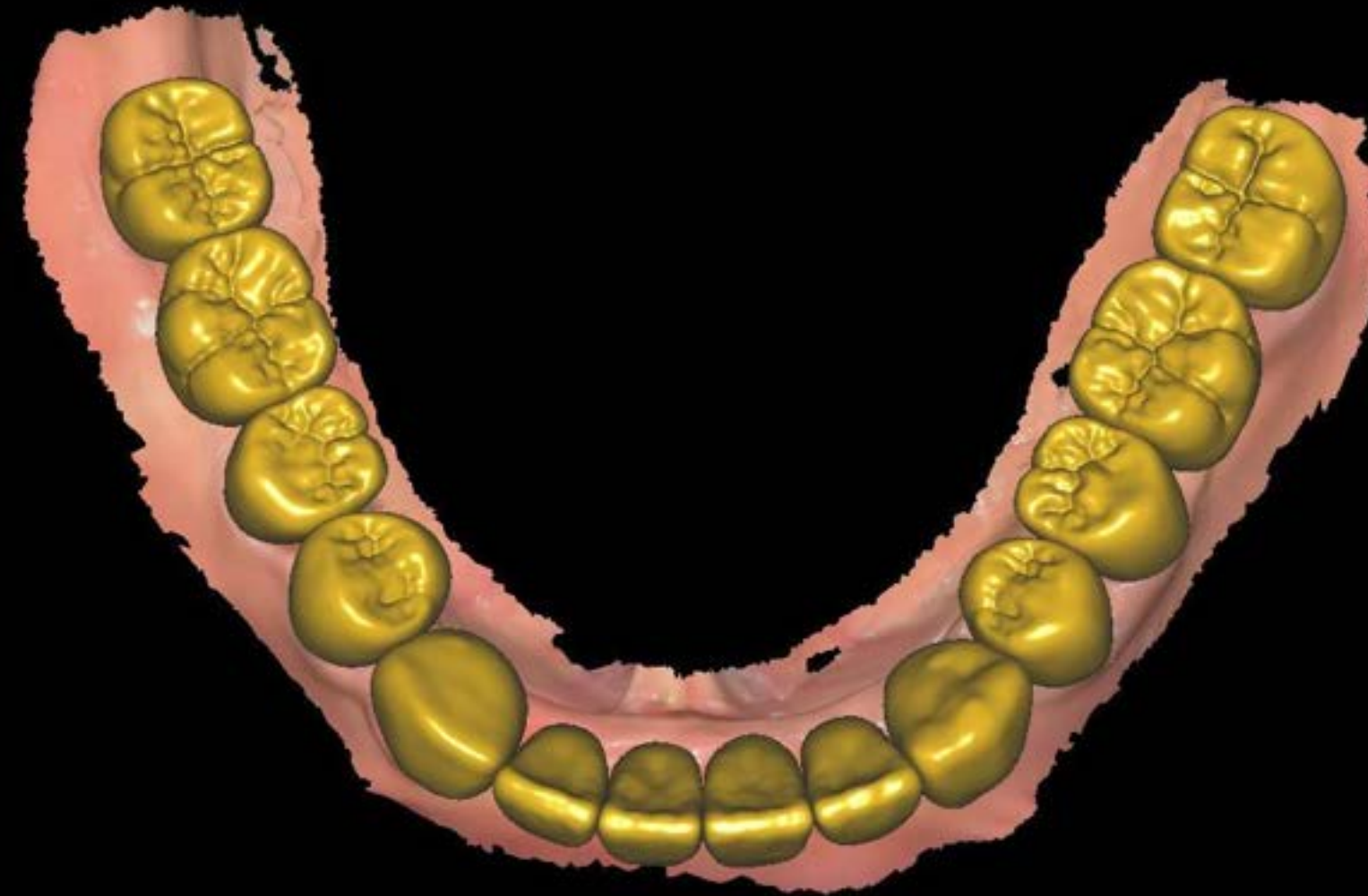

Virtual Articulator

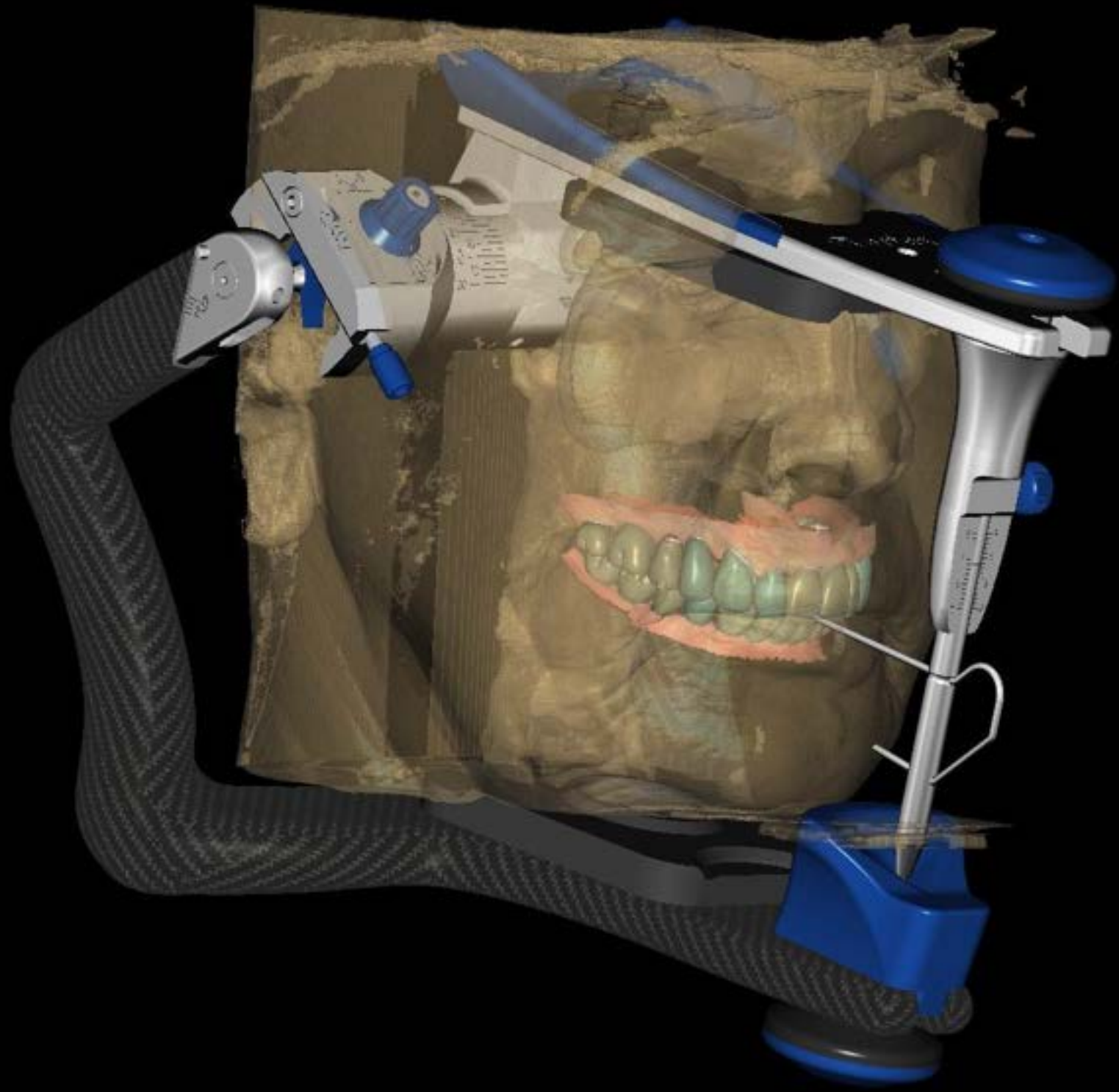

Zirconia Block



rainbow™
Shine-T

Maximum Strength
Natural Aesthetic

bright 3-Layer
No coloring & Stain

Zirconia Block



rainbow[™]
Shine-T

✓ **Maximum Strength**
✓ **Natural Aesthetic**

bright 3-Layer
No coloring & Stain

Final Prosthesis



Final Prosthesis

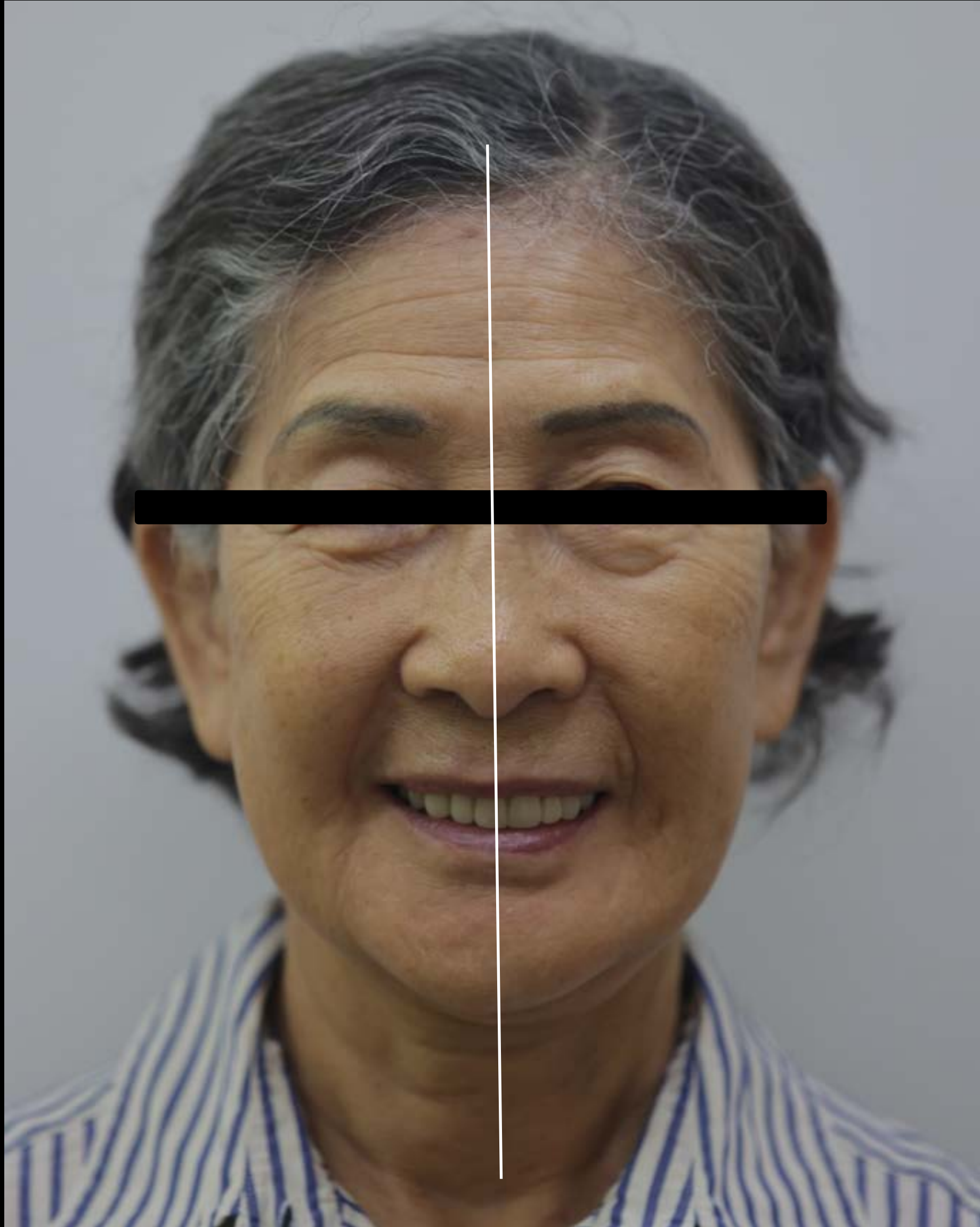

Before
(2025-
02-20)



Application site

- Volume 
- Nose
 - Nose tip
 - Nasolabial folds

- Rose 
- Lip

After
(2025-
02-20)

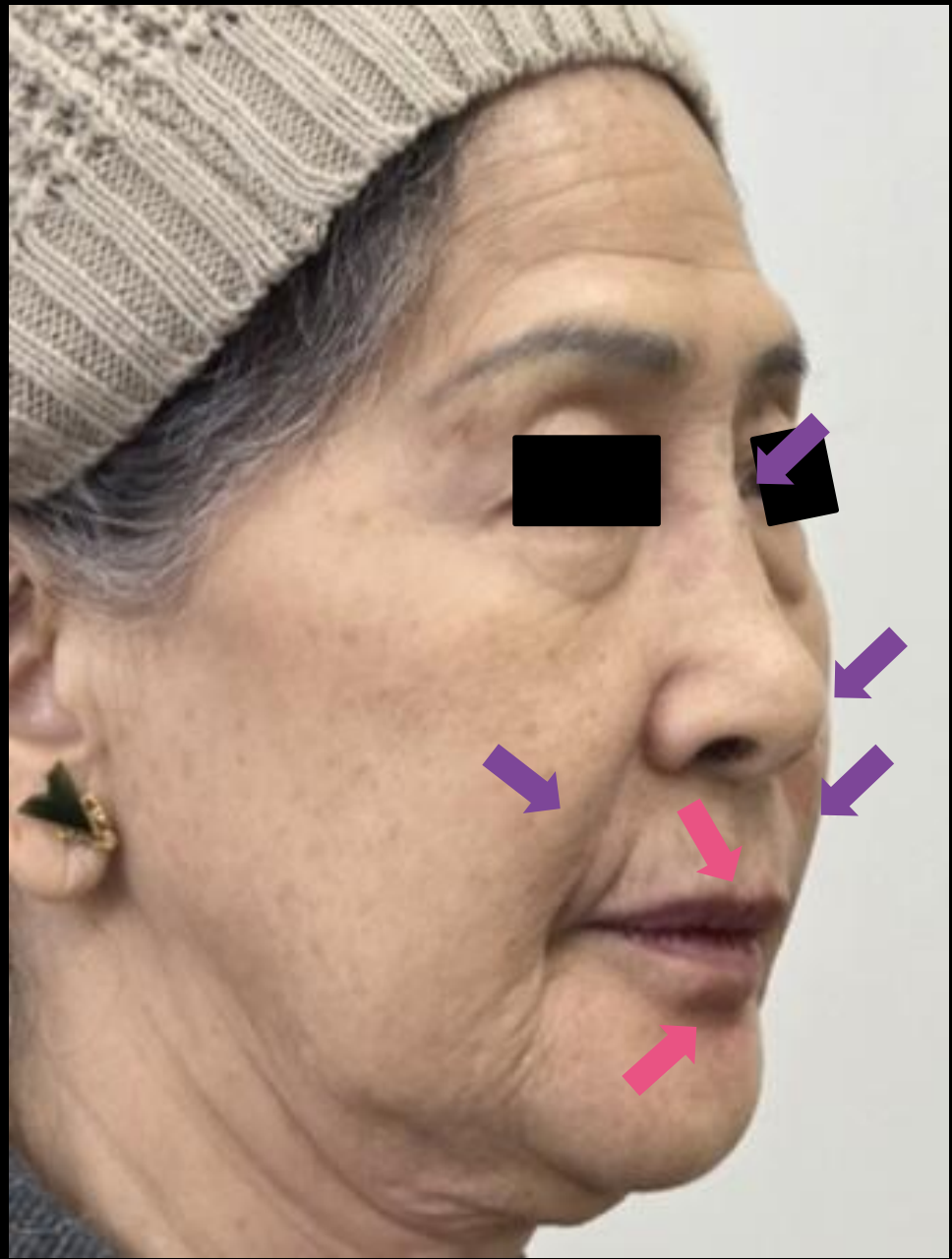

Before
(2025-
02-20)



Application site

Volume ↙

- Nose
- Nose Tip
- Nasolabial folds

Rose ↗

- Lip

1M
After
(2025-
03-17)



Clinical case : Nose, Nose tip

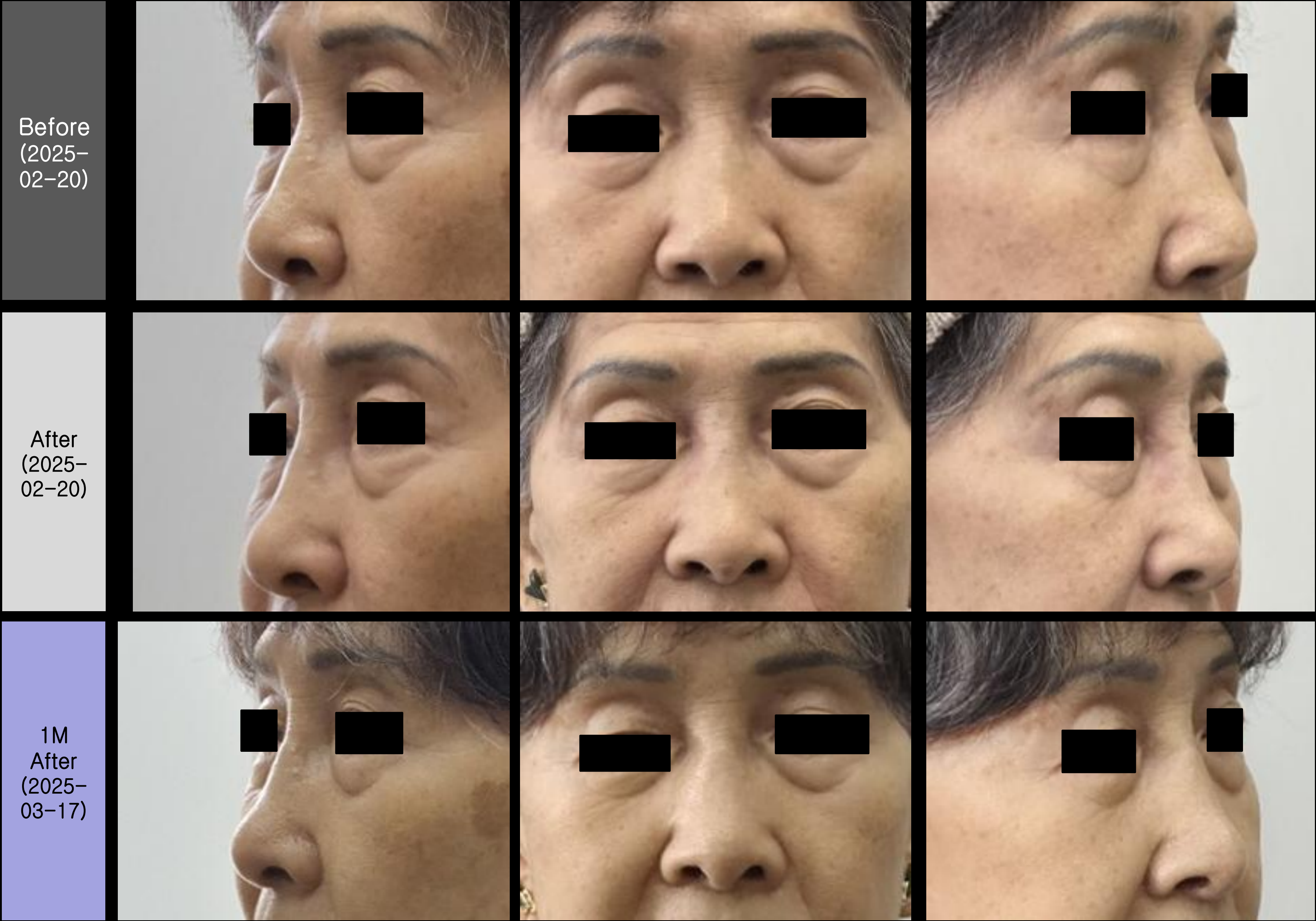

Clinical case : Nasolabial folds, Lip

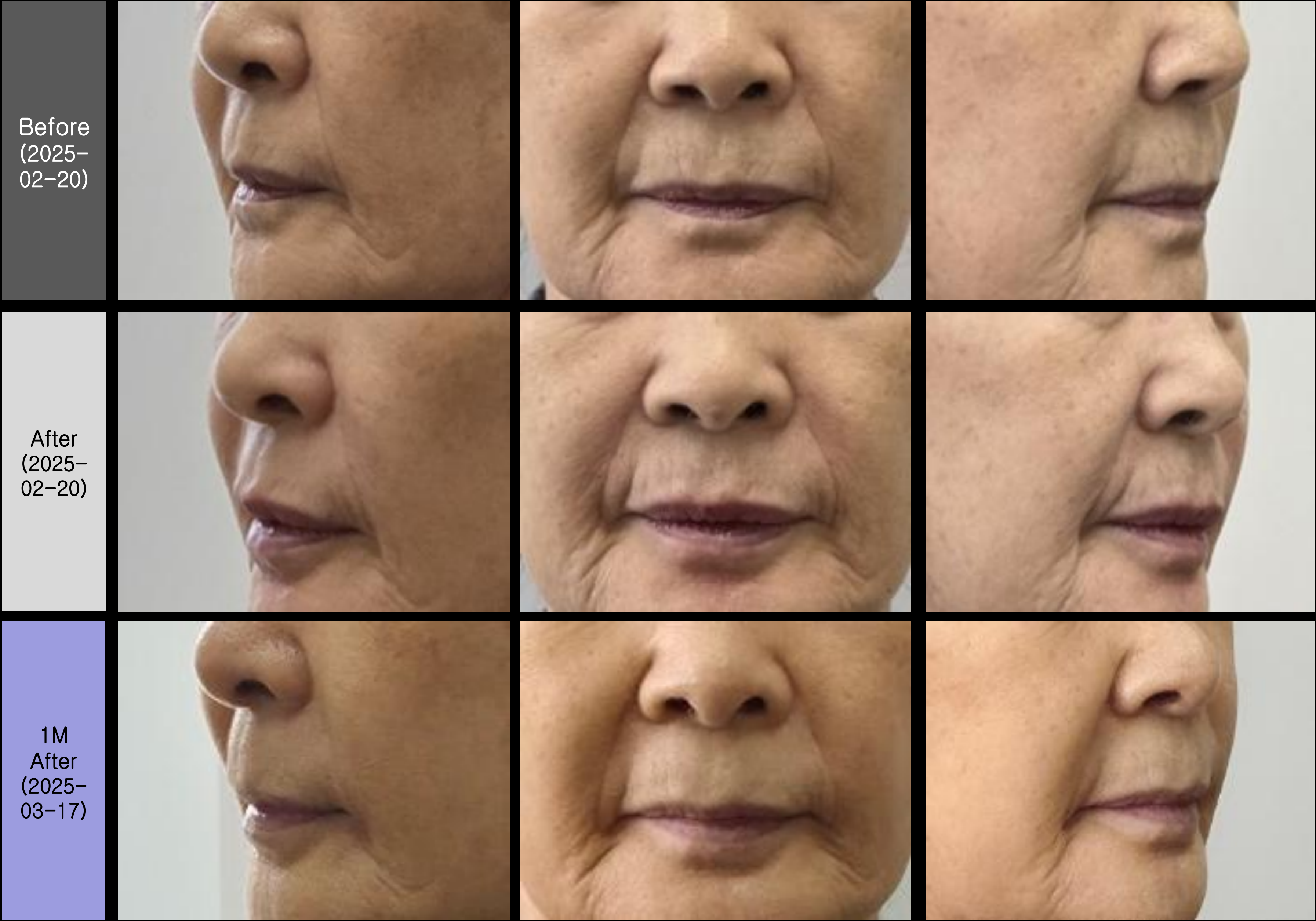

The left side

Before (2025-02-20)



After (2025-02-20)



After 1M (2025-03-17)



The front of

Before (2025-02-20)



After (2025-02-20)



After 1M (2025-03-17)



The right side

Before (2025-02-20)



After (2025-02-20)



After 1M (2025-03-17)



Wrinkle and Folds

Dentium

NASOLABIAL FOLDS
MARIONETTE LINES

—→ Outra Oral Injection
- - -→ Intra Oral Injection

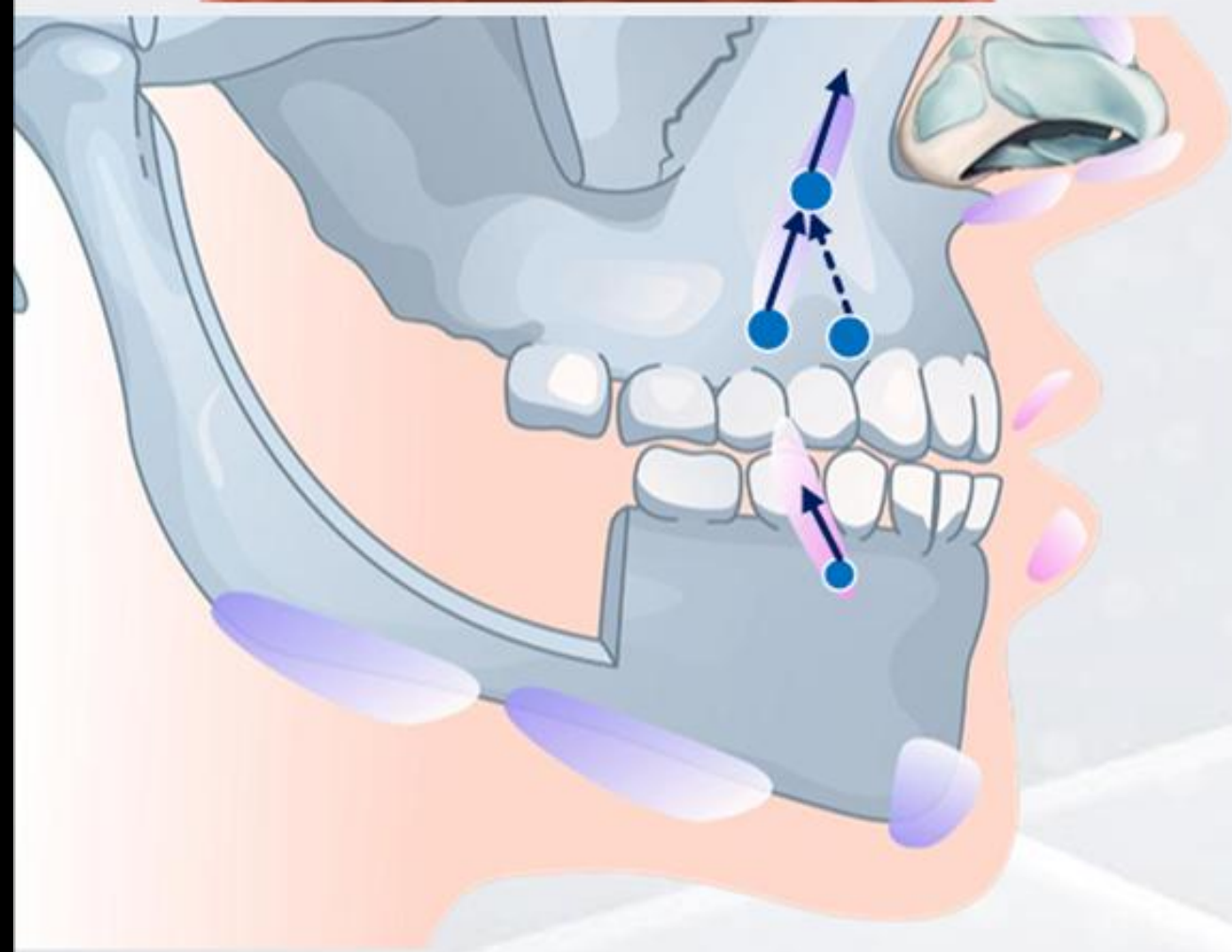

Nasolabial folds



Application sites

High ↙

- Nasolabial folds



Marionette lines



Dentium



Application sites

Smile / Rose

- Marionette lines

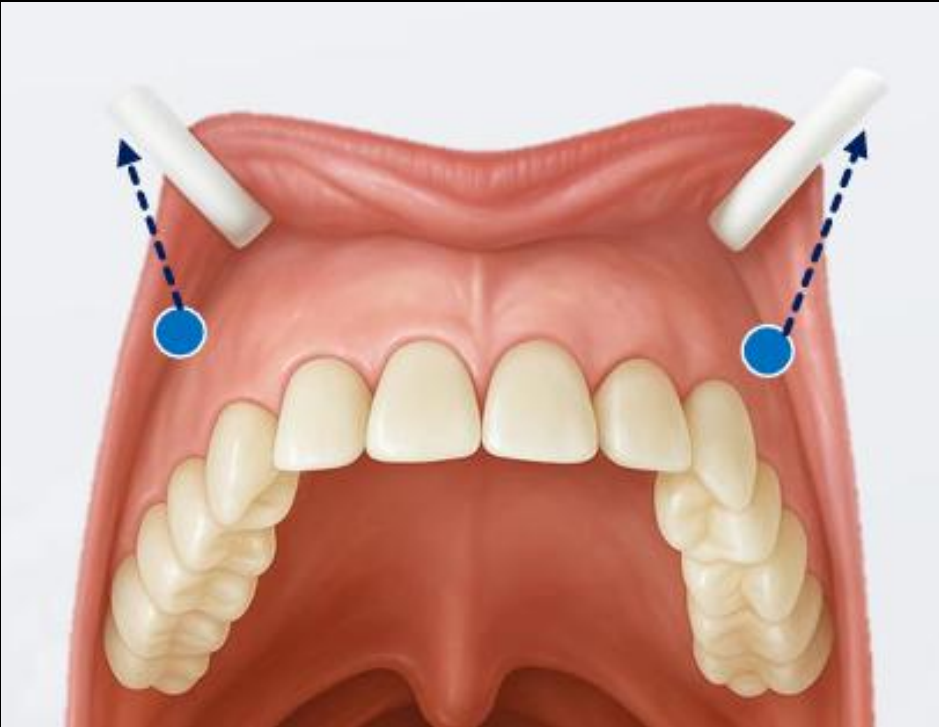

Mental crease



Dentium

Application sites

Smile / Rose

- Mental crease

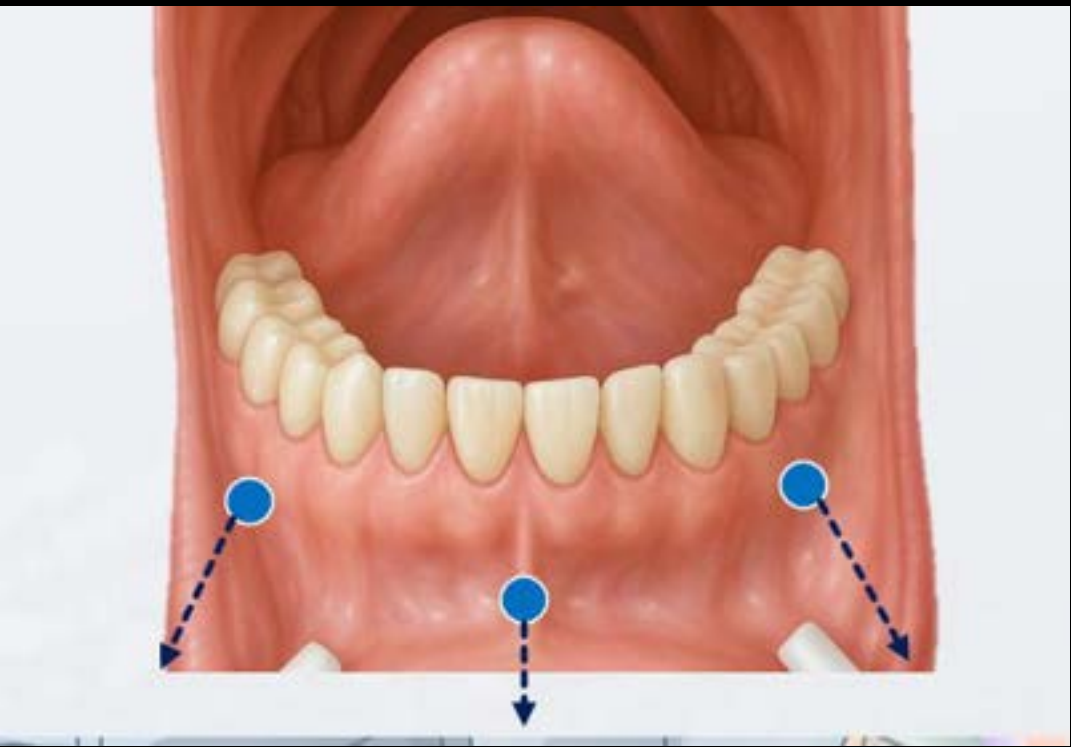

CHIN, JAW CONTOUR

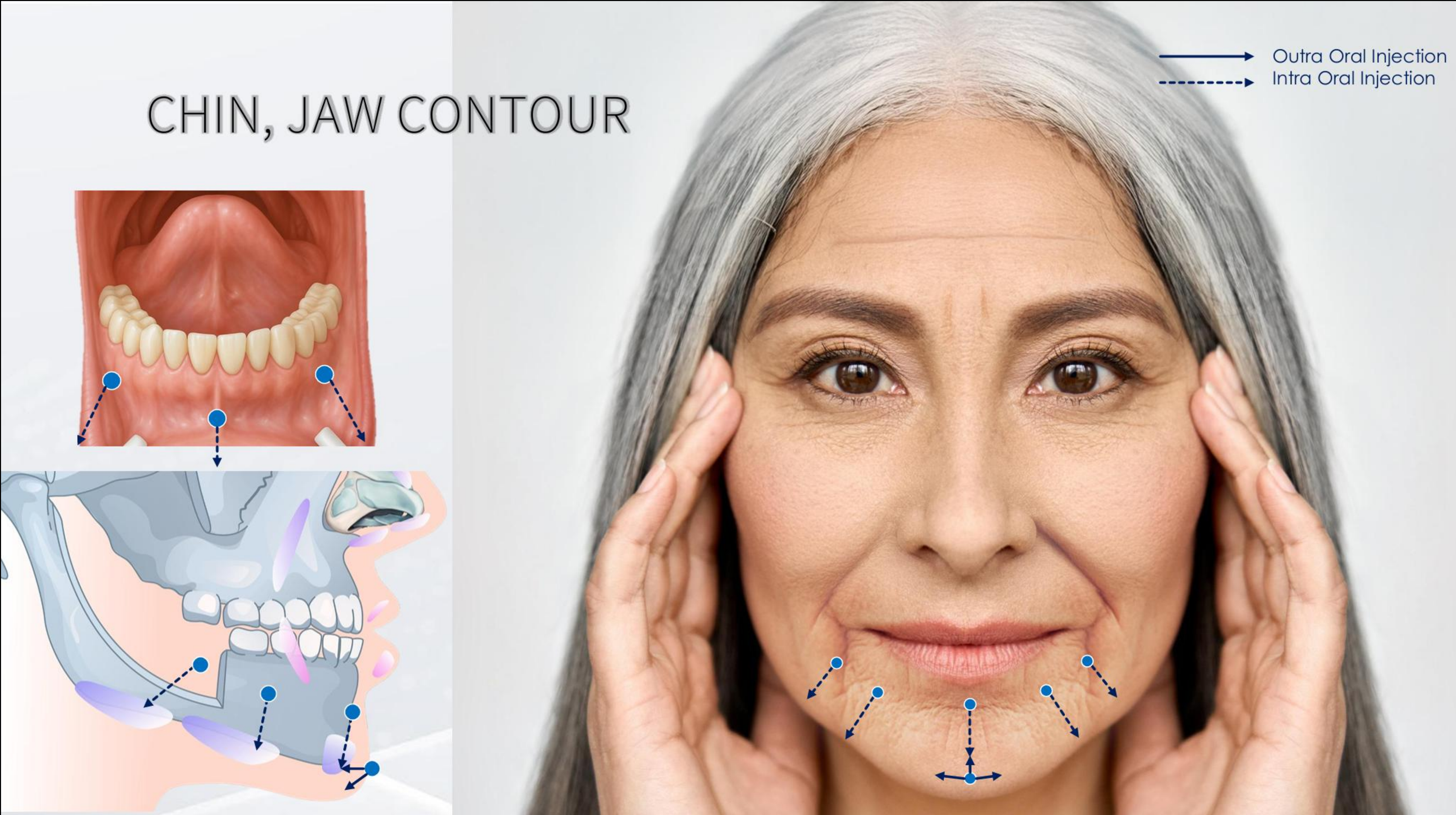

Chin & Jaw contour



Application sites

High ↙

- Chin

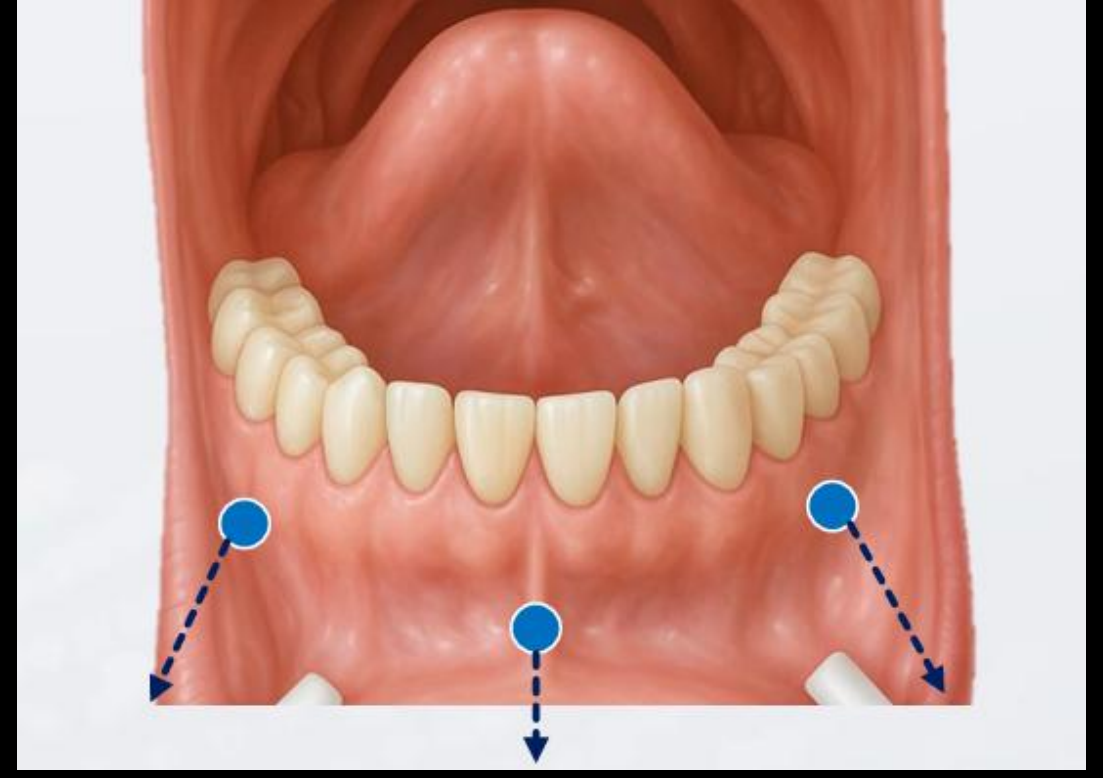



Forehead contour



Dentium

Before

After

Before

After

Application sites

High

- Forehead

Before

After

Before

After

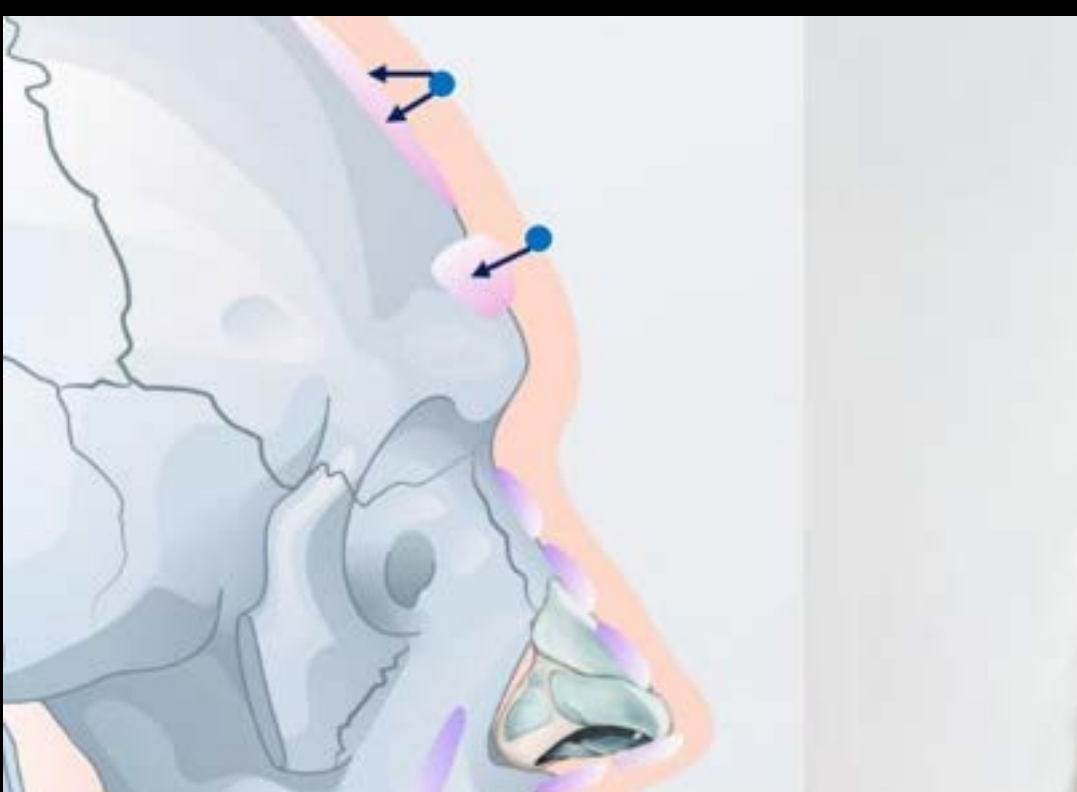

Before

After

Before

After

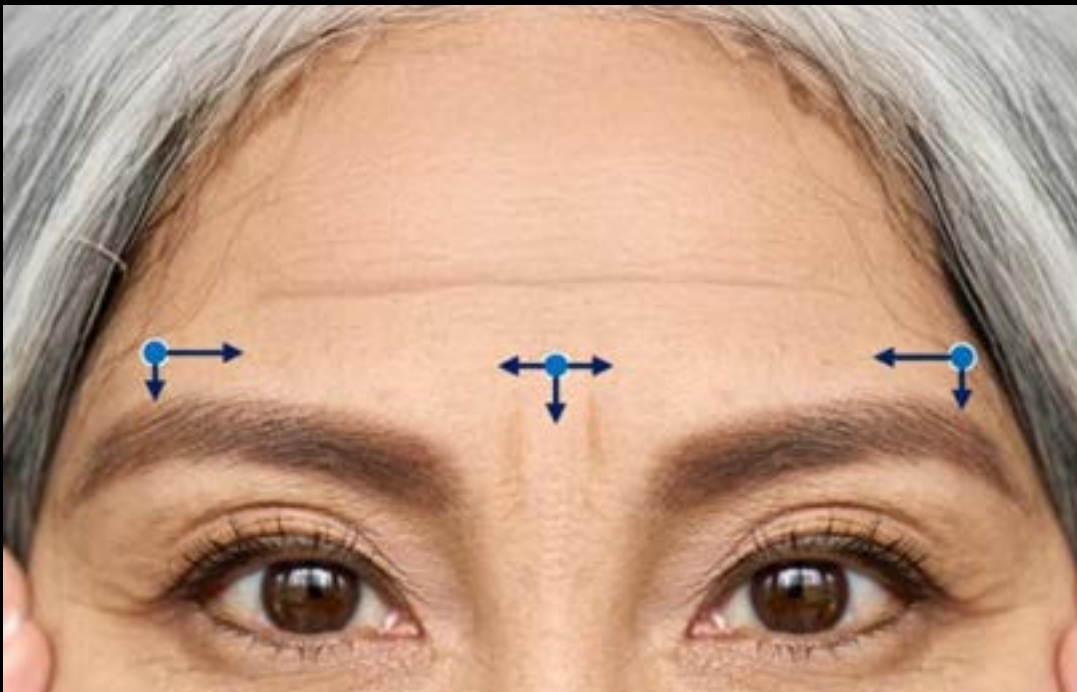

Frown line & Procerus

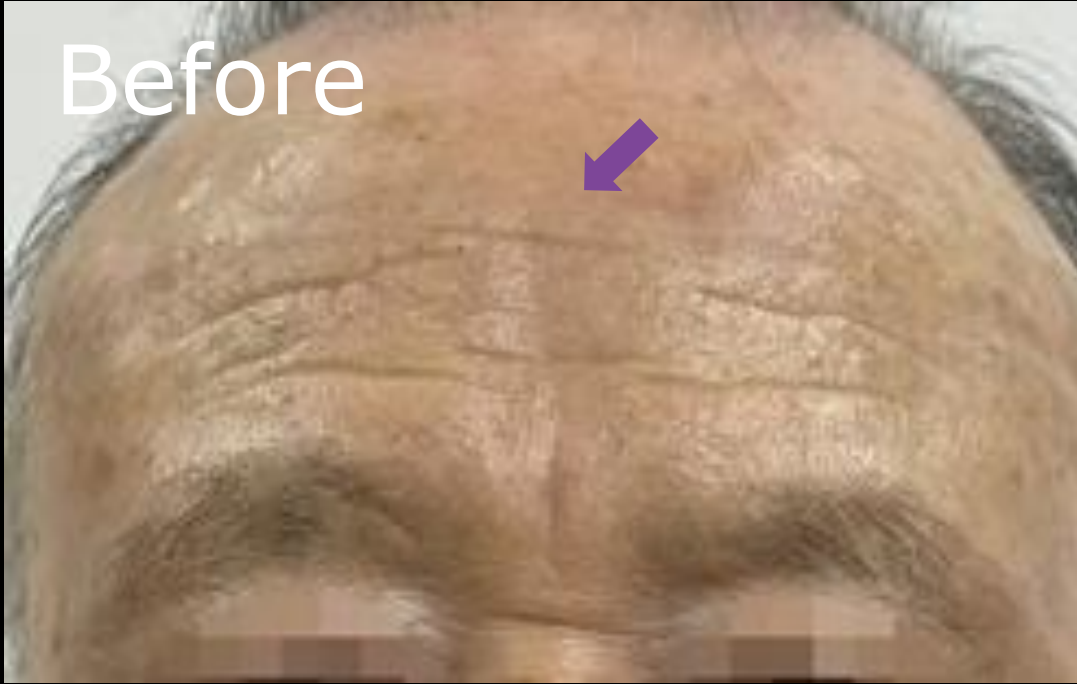

Application sites

High

- Frown line

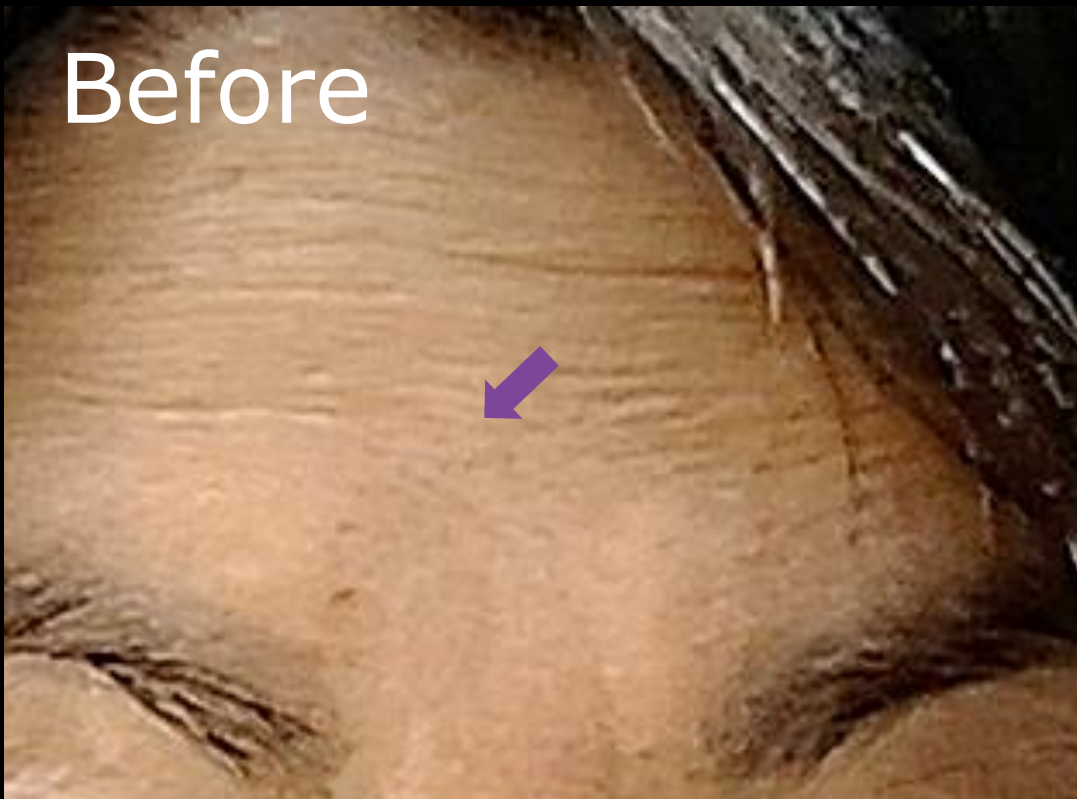

Application sites

Toxin

- Frown line

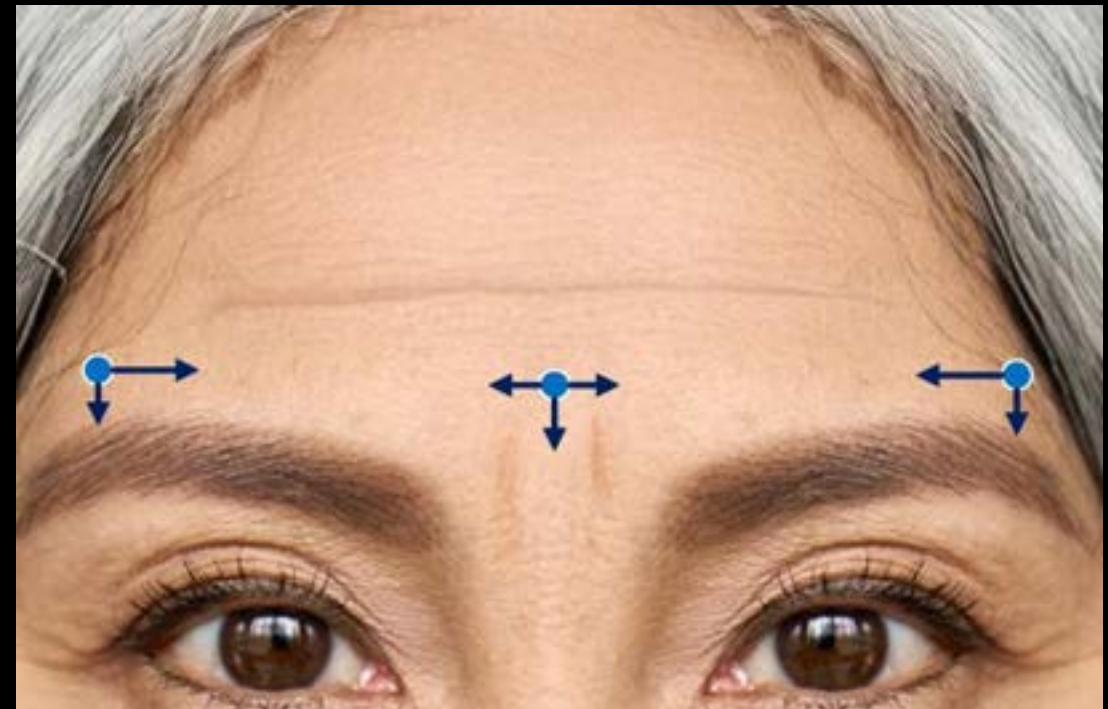



Labial contour



Dentium

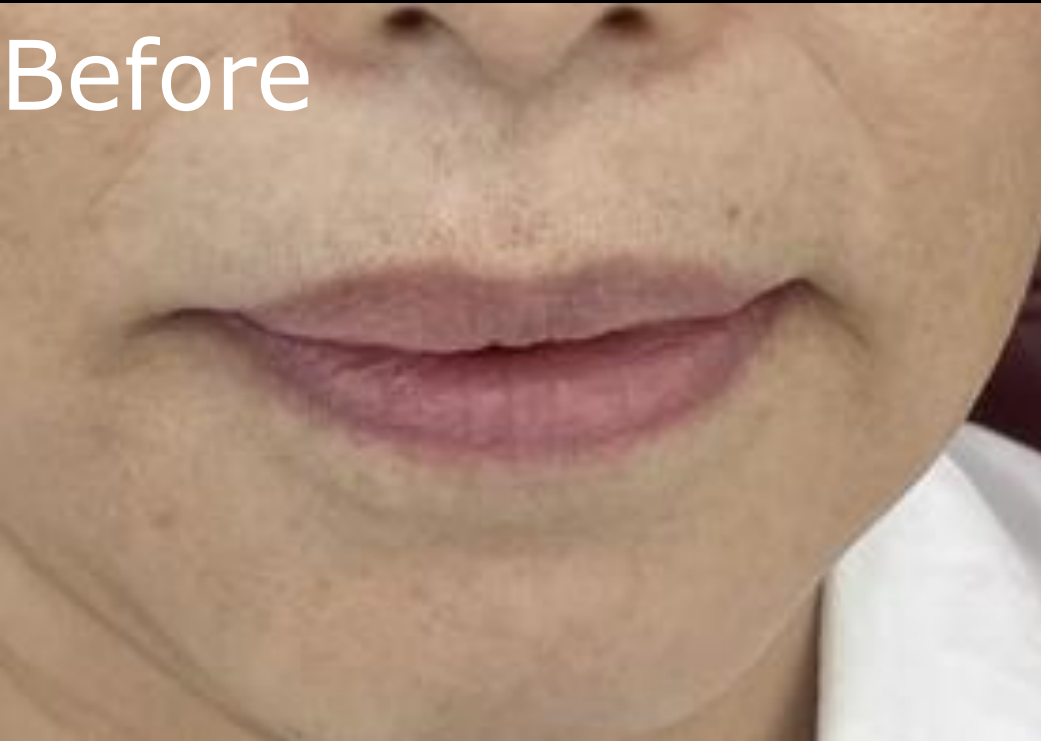

Application sites

Rose

- Lip

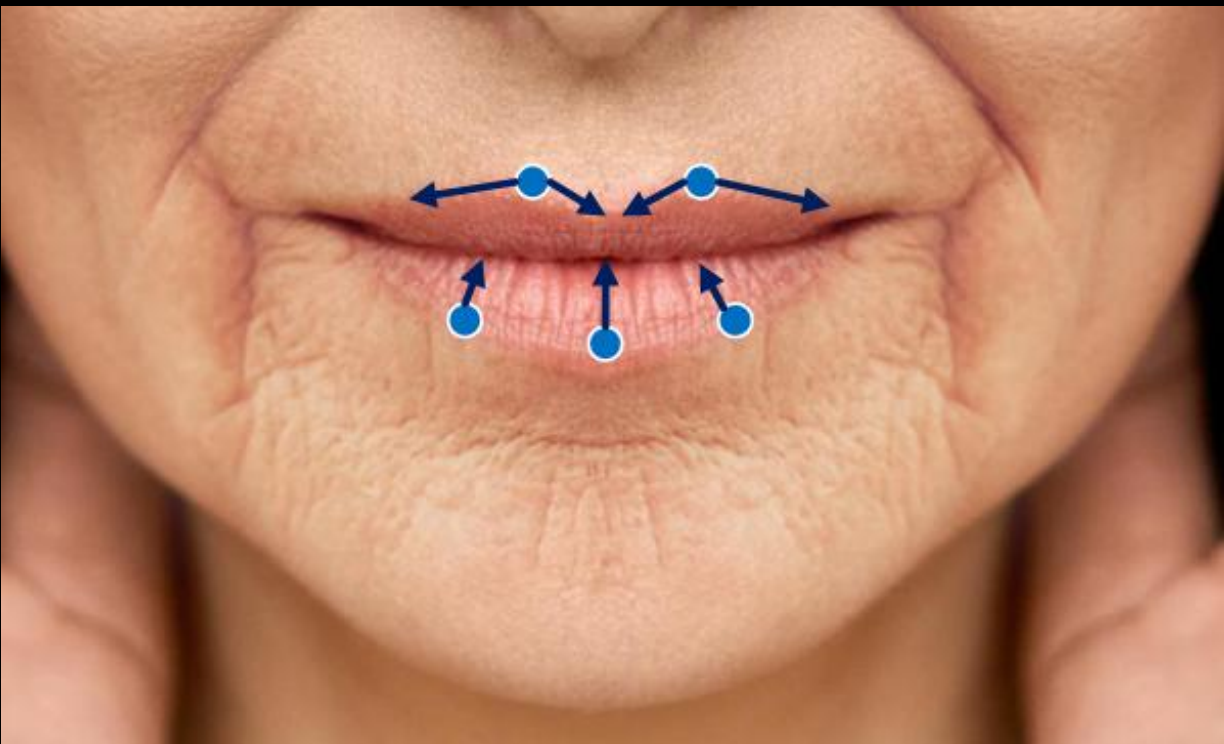
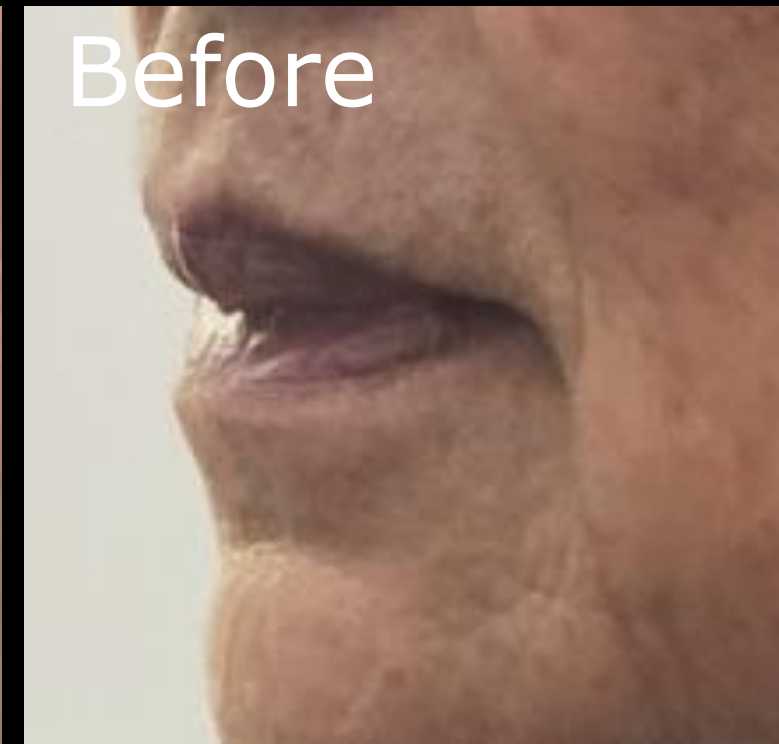
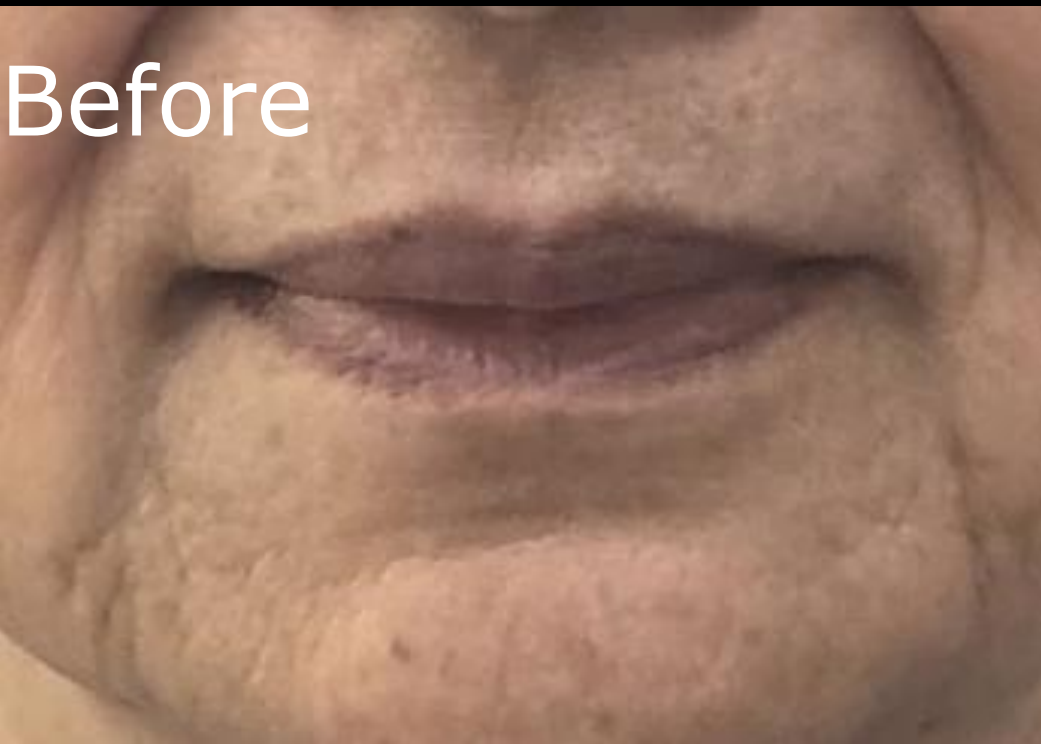
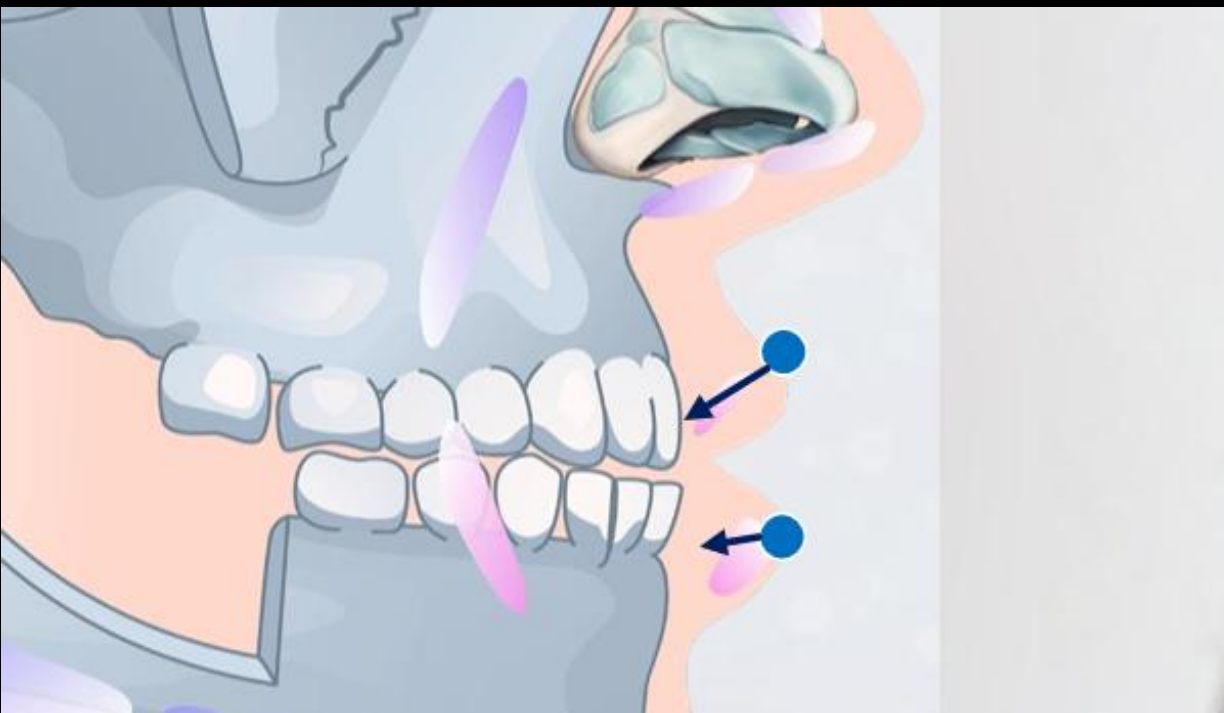
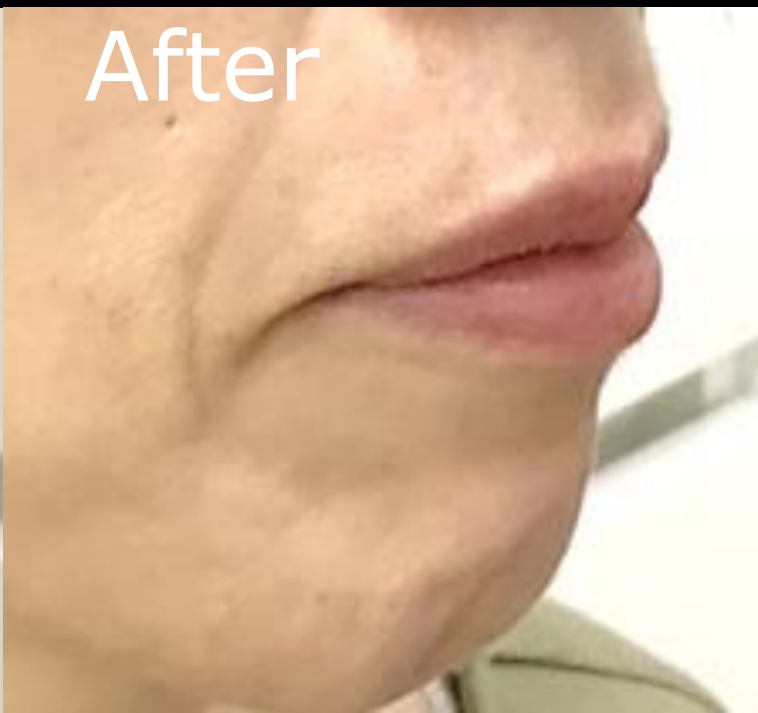
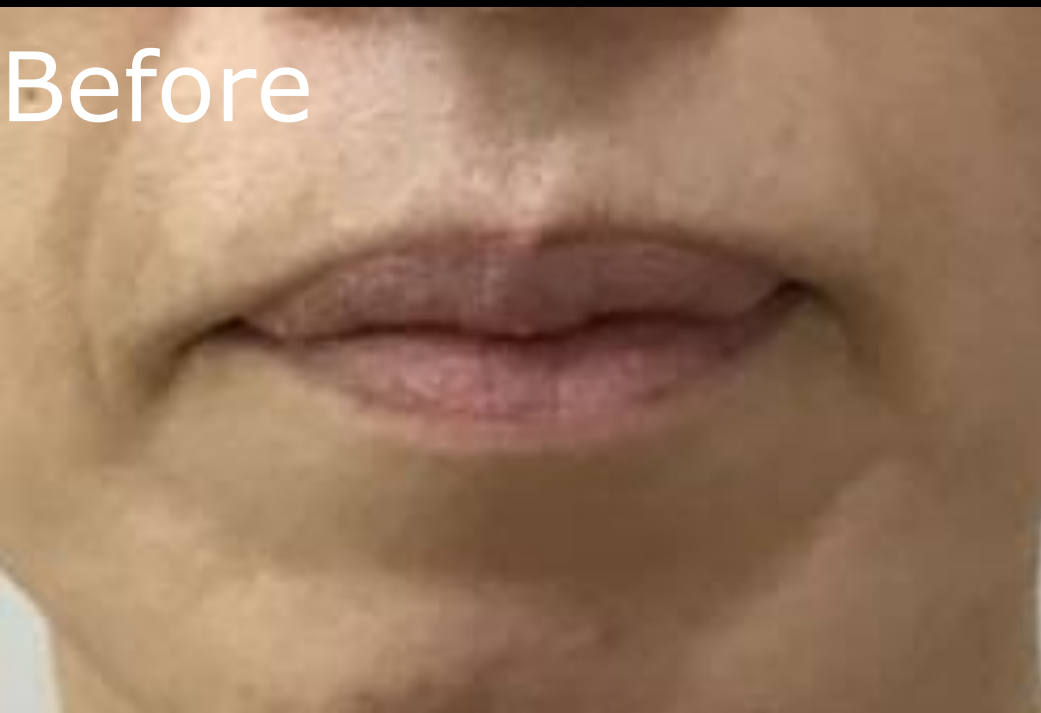

NOSE



—→ Outra Oral Injection
- - - - - Intra Oral Injection



Nasal contour



Before

After

Before

After

Application sites

High ↙

- Dorsum
- Nose tip

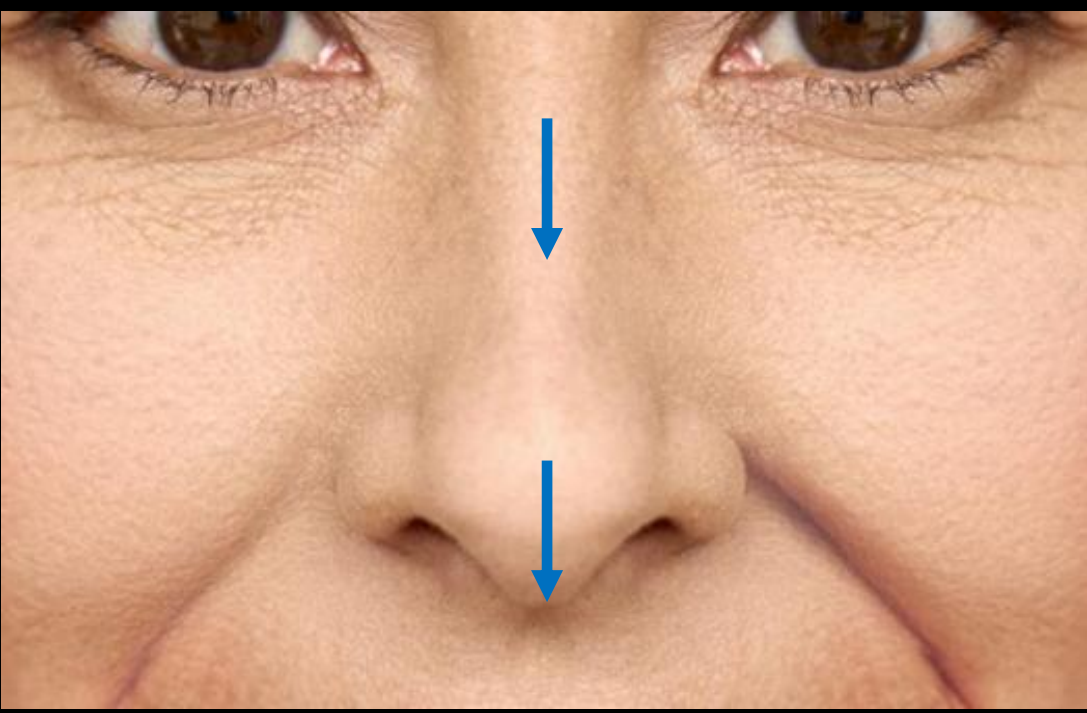
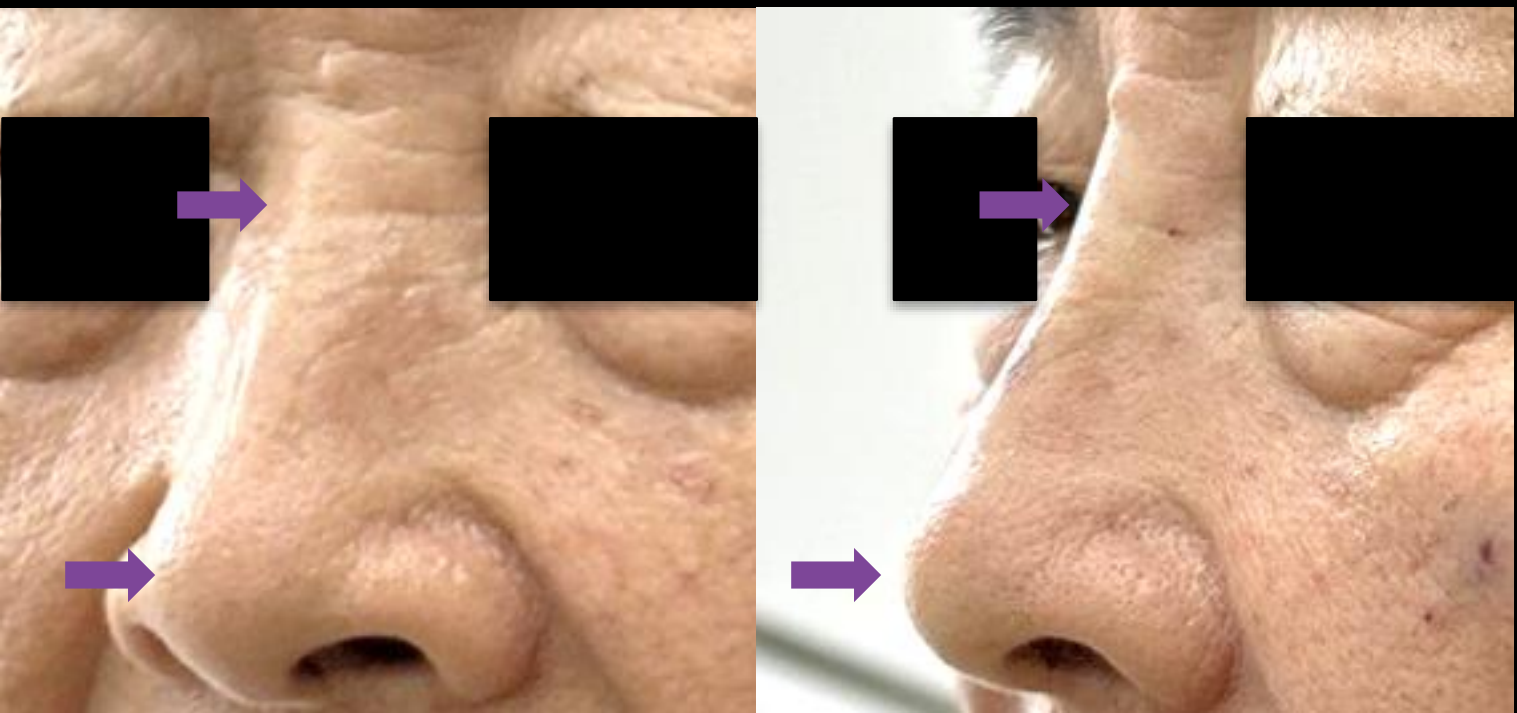
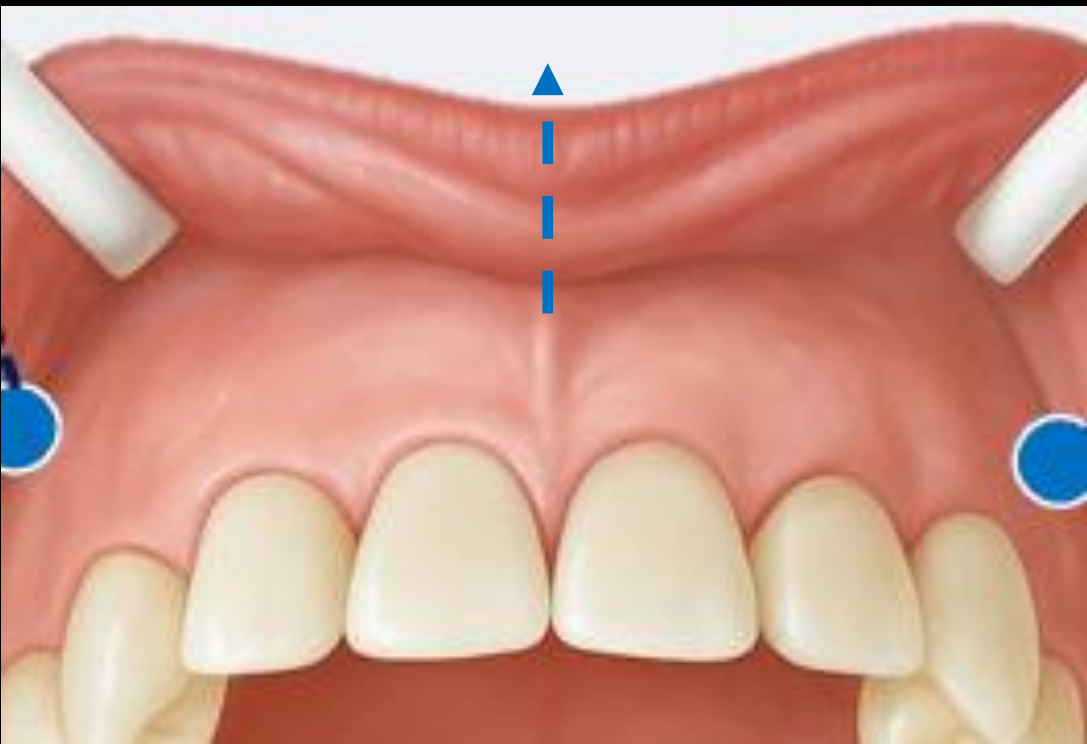
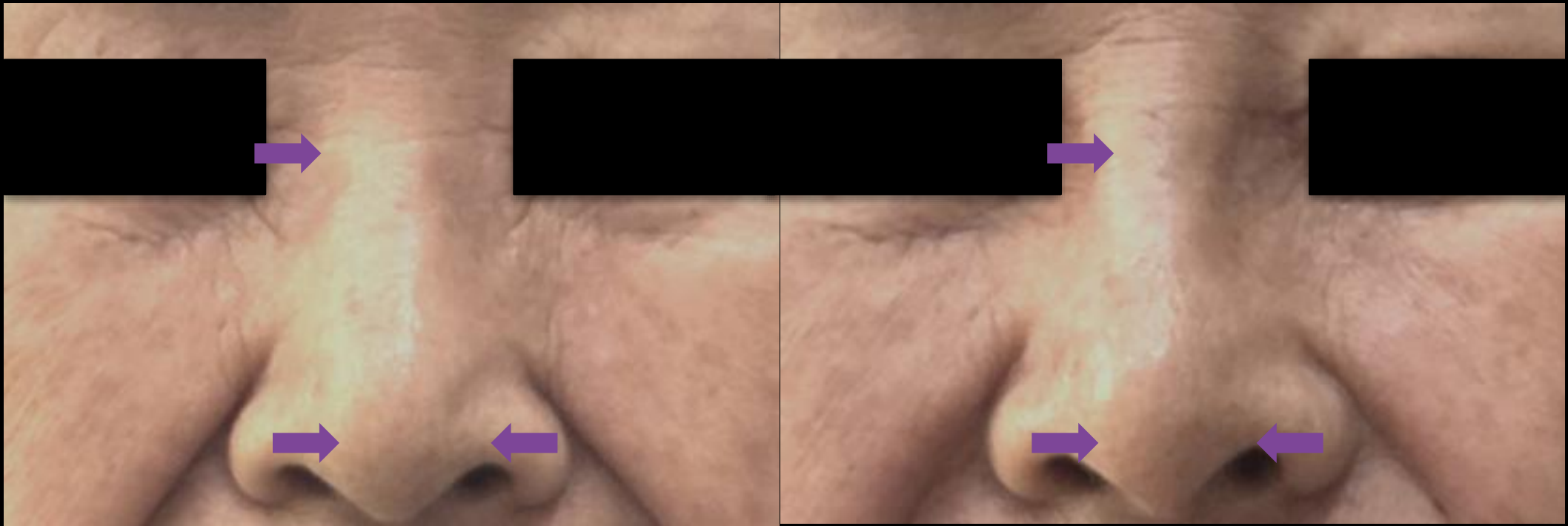

Nasal contour



Before

After

Before

After

Application sites

High ↙

- Dorsum
- Nose tip

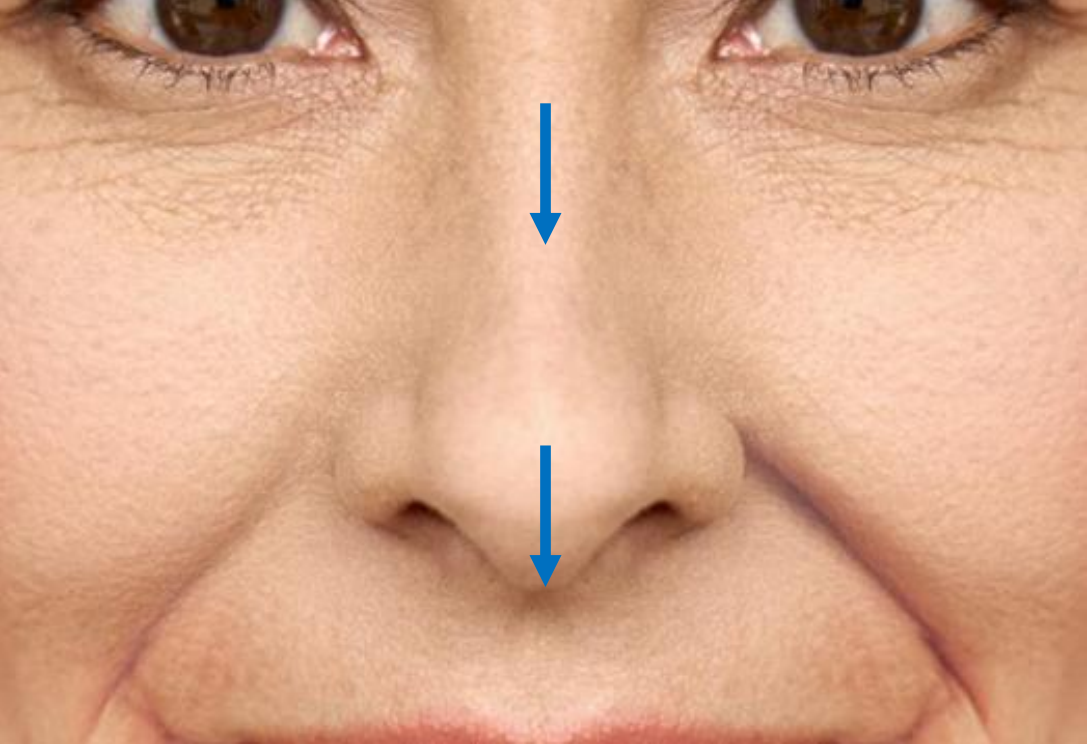
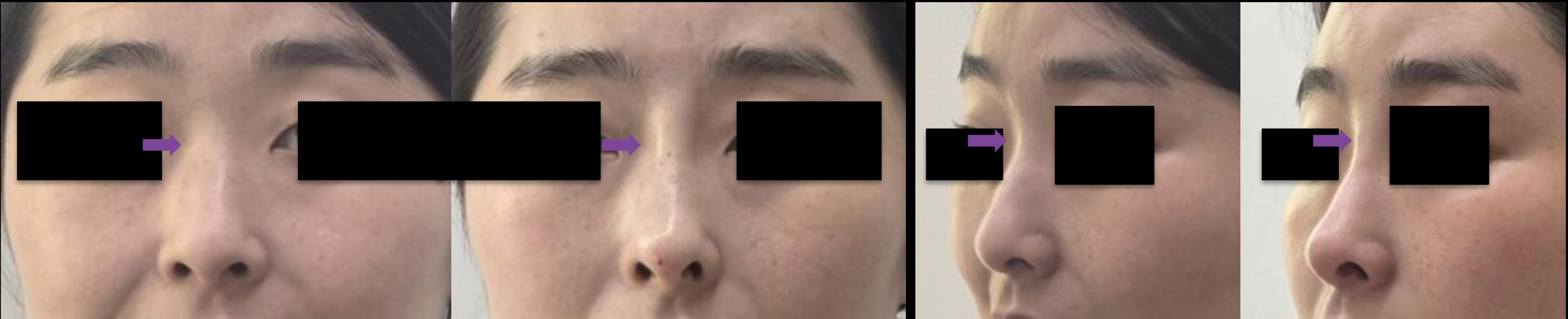
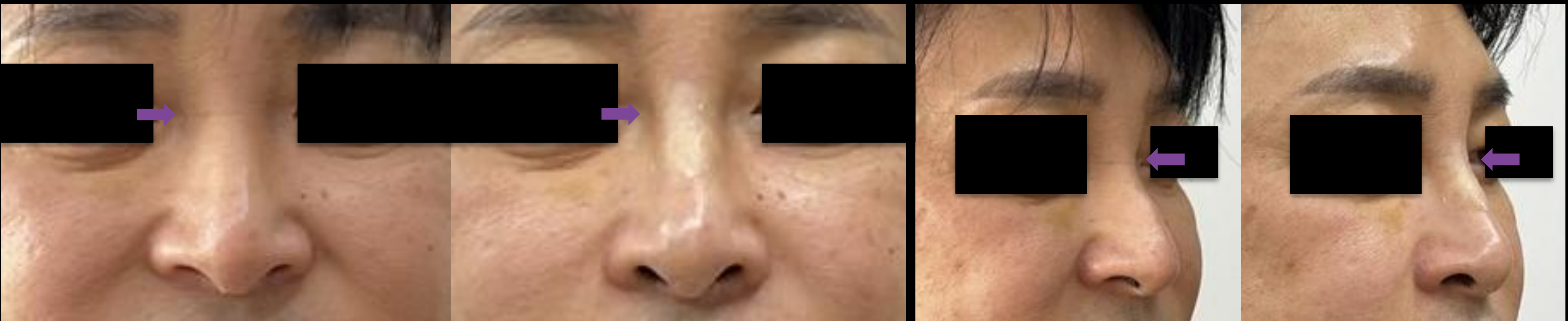
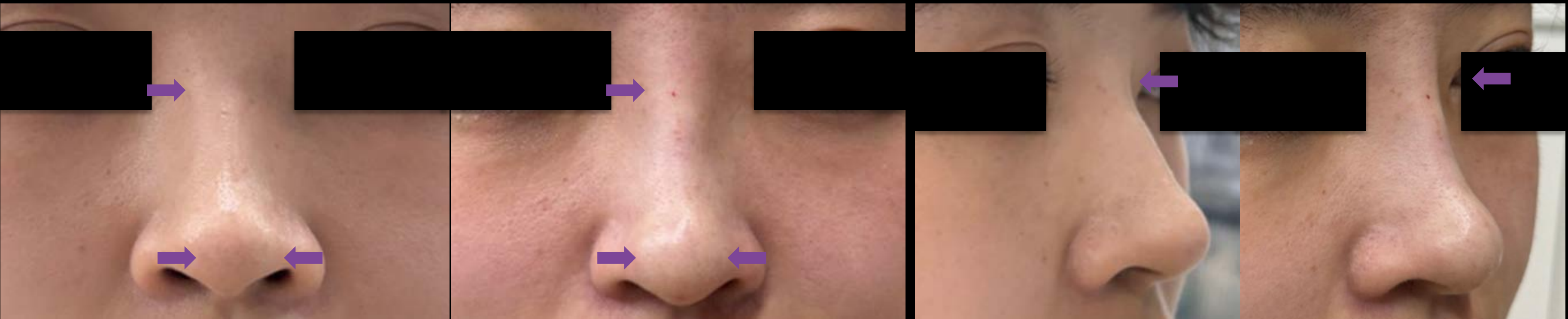

The front of

Before (2025-08-30)



After (2025-08-30)



After 1W (2025-09-25)



The front of

Before (2025-08-30)



After (2025-08-30)



After 2W (2025-09-12)



The front of

Before (2025-08-30)



After (2025-08-30)



After 6W (2025-10-13)



The front of

Before (2025-08-30)



After (2025-08-30)



After 2M (2025-10-29)

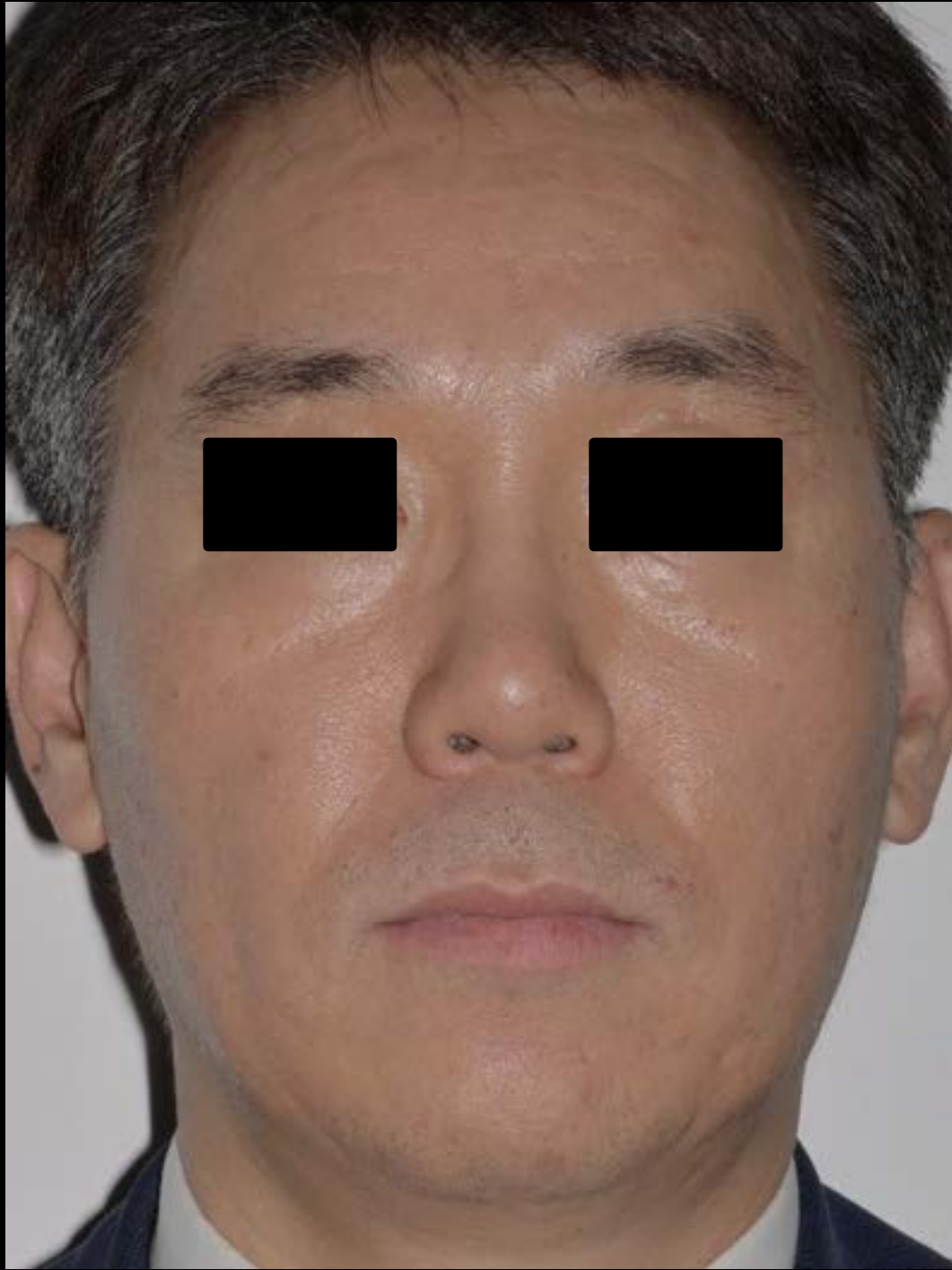

The front of

Before



After



1w After



2w After



6w After



2m After

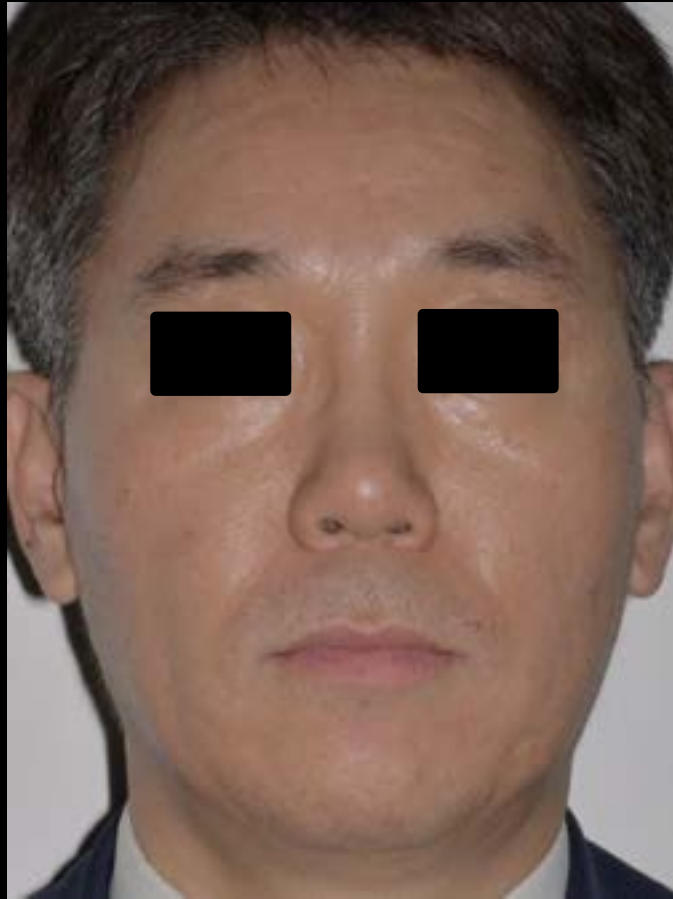

Before
(2025-
06-16)

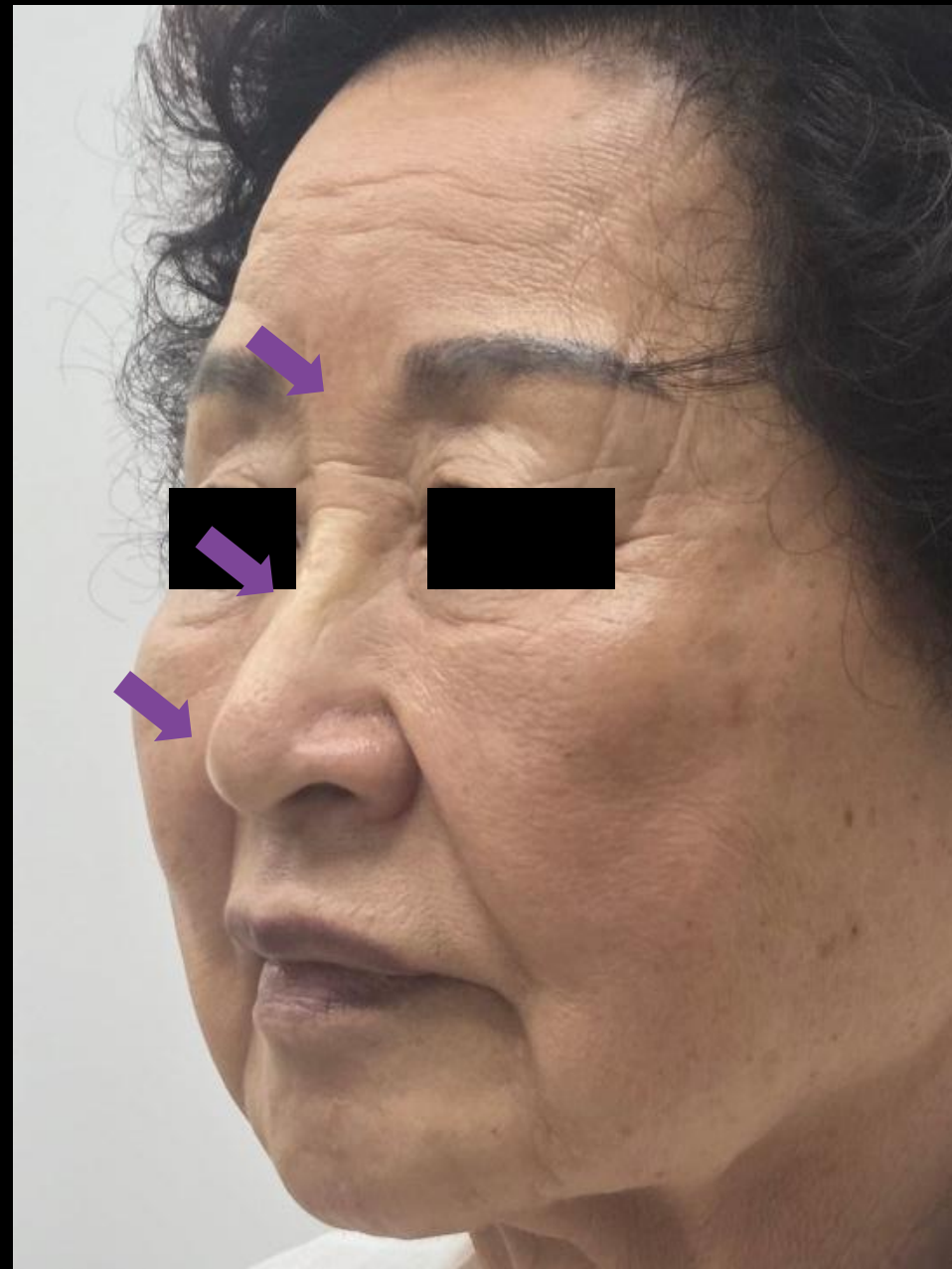

Application site

- High ↙
- Nose
- Nose Tip

After
(2025-
06-16)



Hyaluronic Acid Dermal Filler

MONAL)SA

Long-term Volume Up



138p filler VOD 8

Before
(2025-
06-16)



Application site

- High ↙
- Nose
- Nose Tip

1M After
(2025-
07-17)

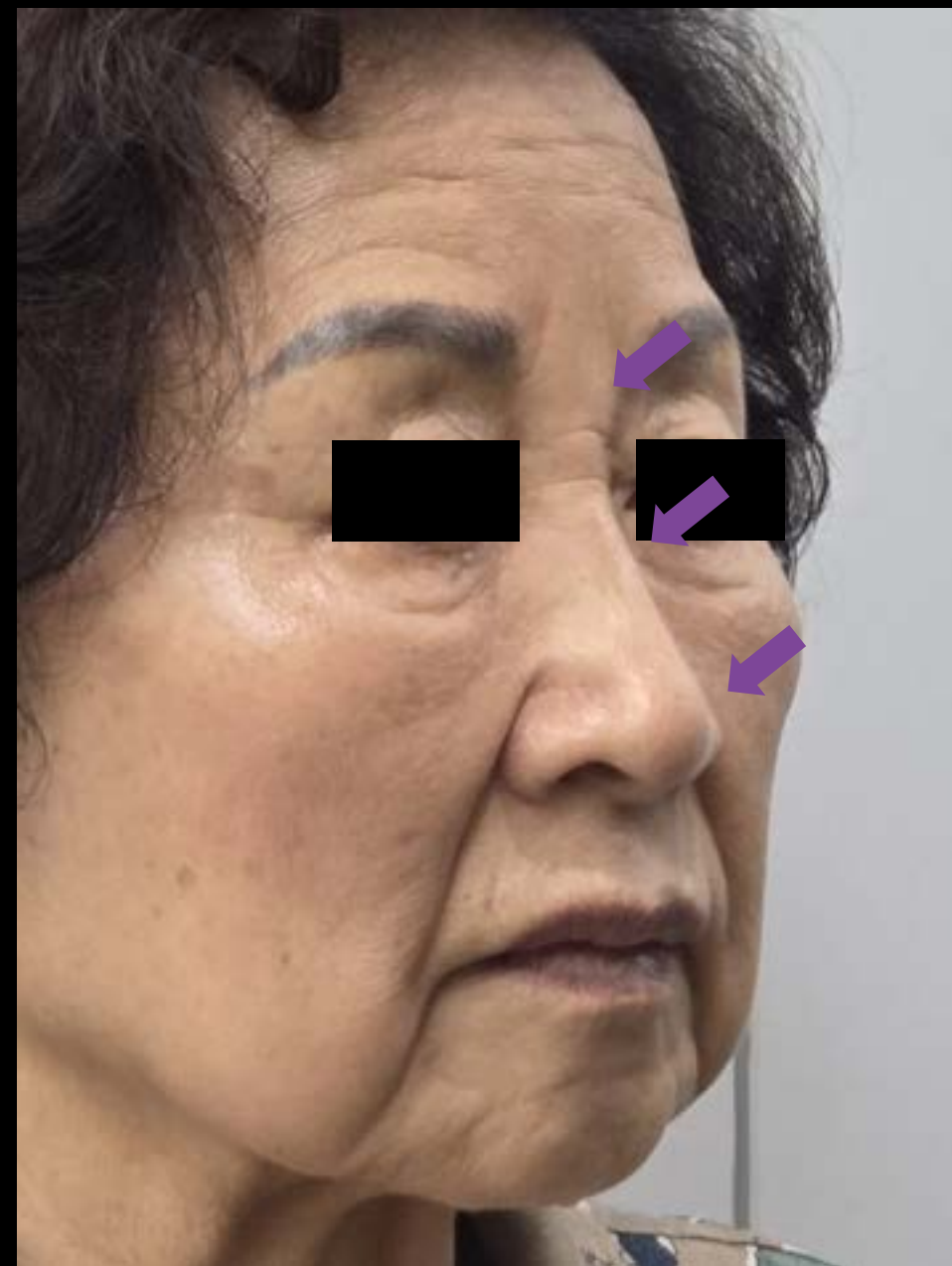
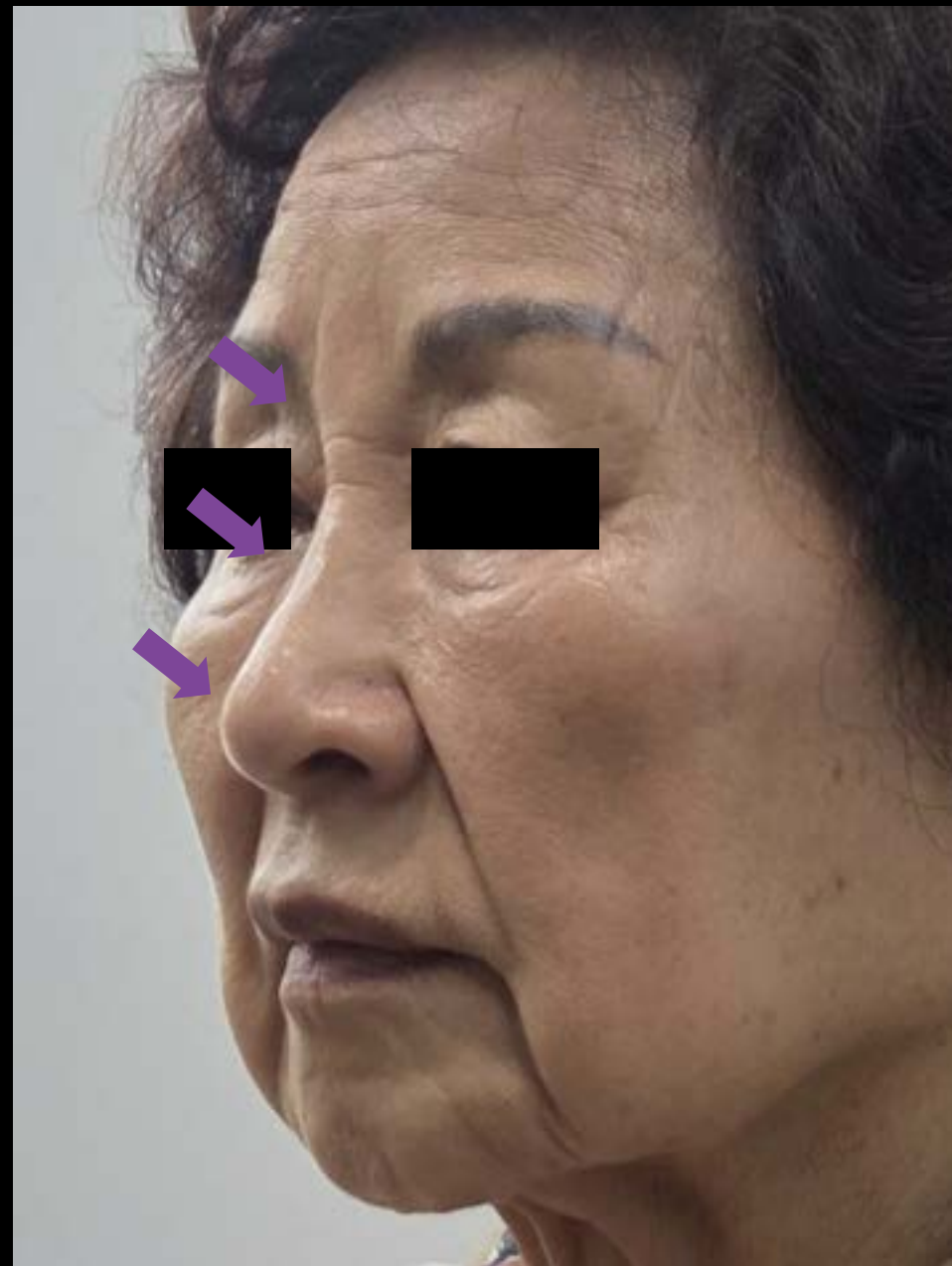

Clinical case : Nose, Nose tip



The left side

Before (2025-06-16)



After (2025-06-16)



1M After (2025-07-17)



The front of

Before (2025-06-16)



After (2025-06-16)



1M After (2025-07-17)



The right side

Before (2025-06-16)



After (2025-06-16)



1M After (2025-07-17)



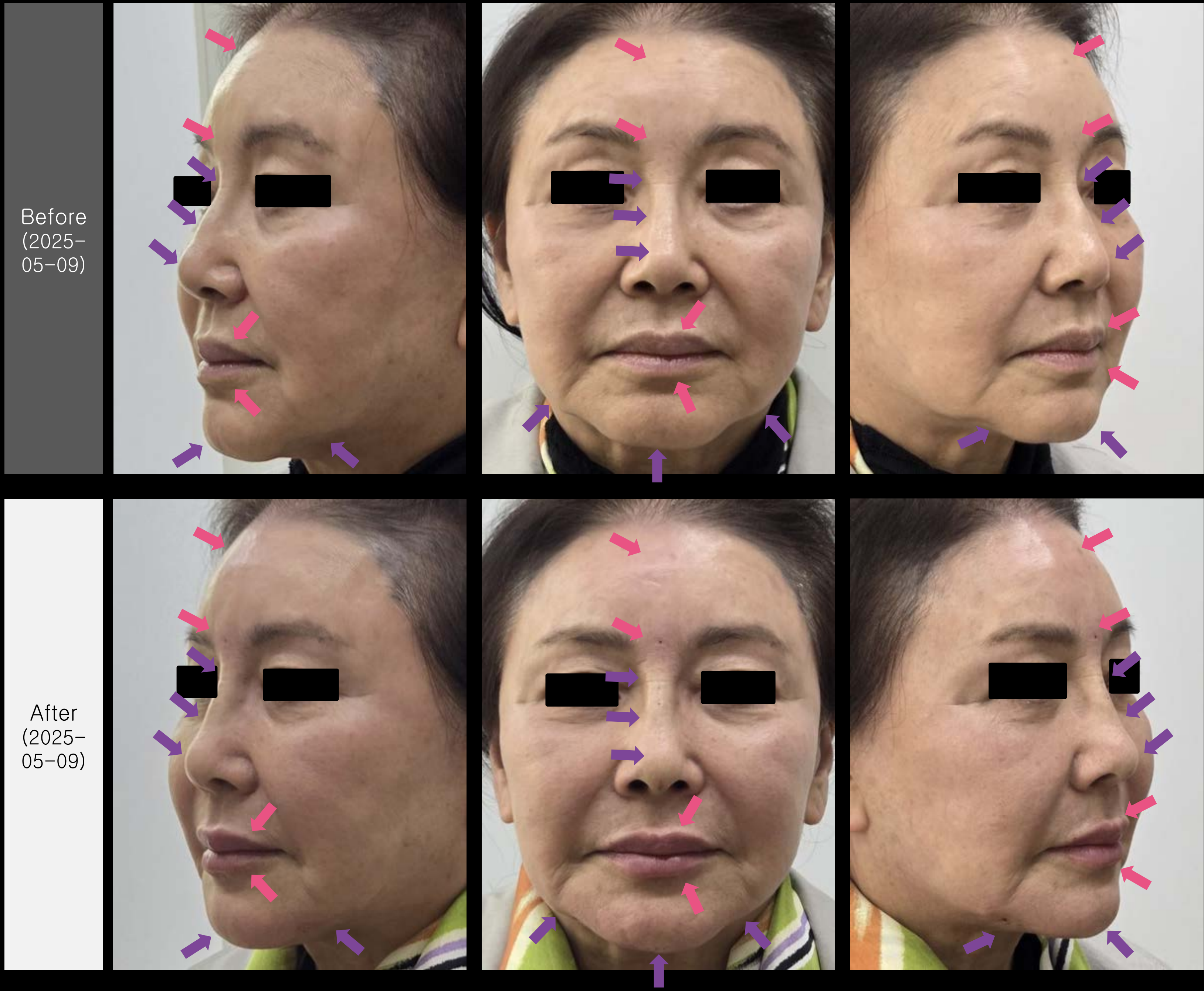

Application site

Volume

- Nose
- Nose Tip
- Jaw contours
- Chin

Rose

- Forehead
- Frown lines
- Lip

Before
(2025-
05-09)

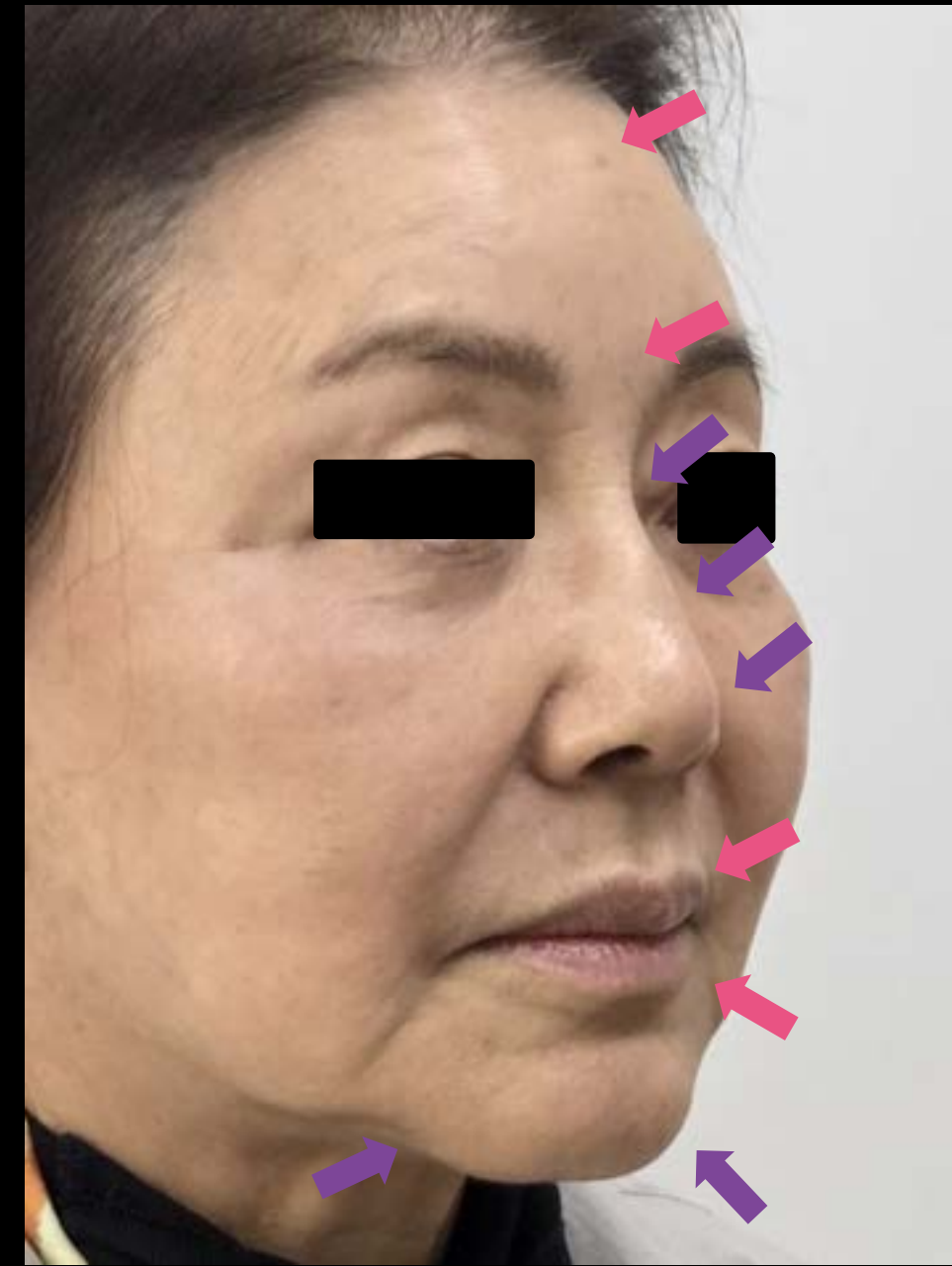
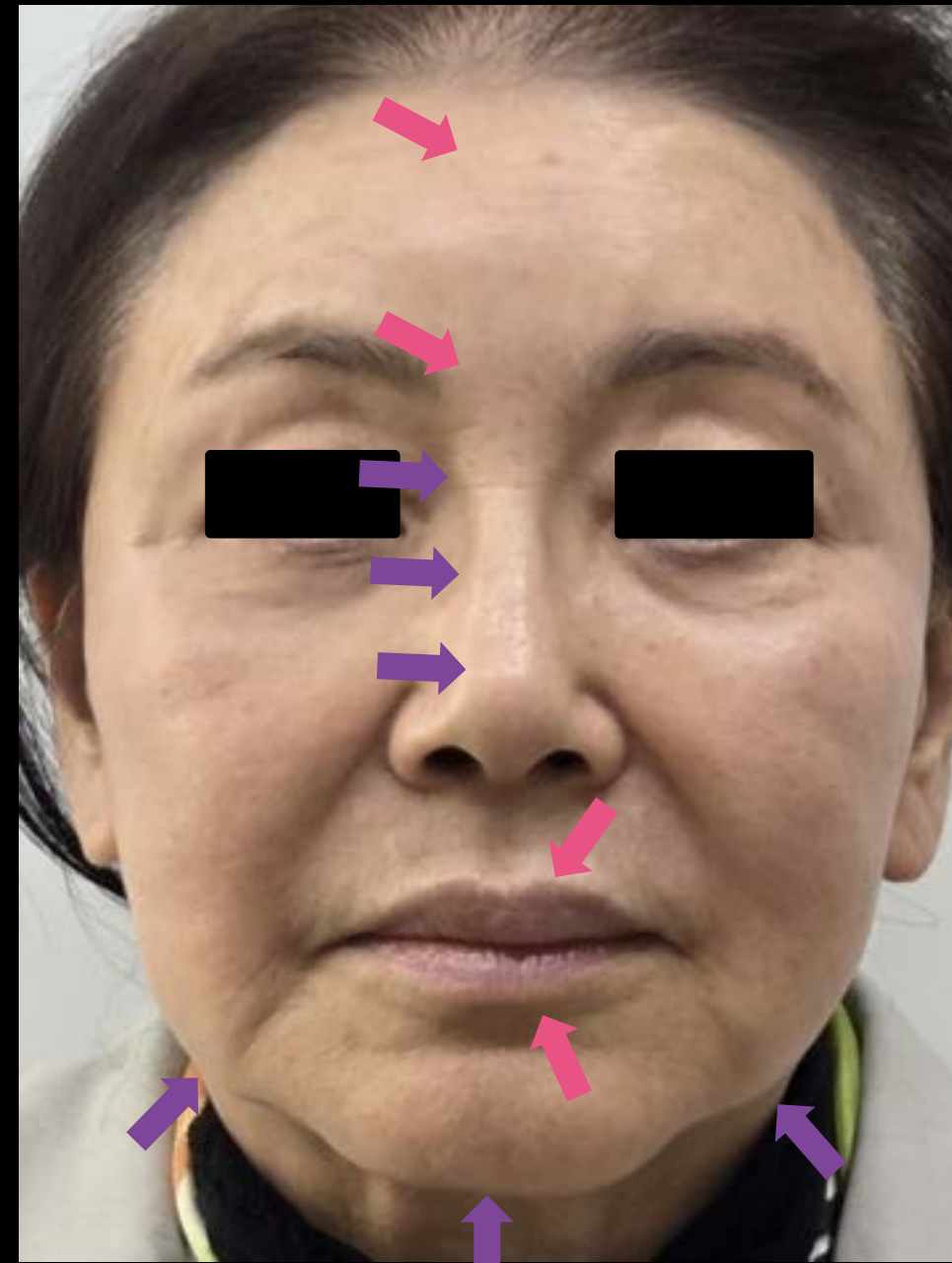

Application site

Volume ↙

- Nose
- Nose Tip
- Jaw contours
- Chin

Rose ↙

- Forehead
- Frown lines
- Lip

1M
After
(2025-
06-04)

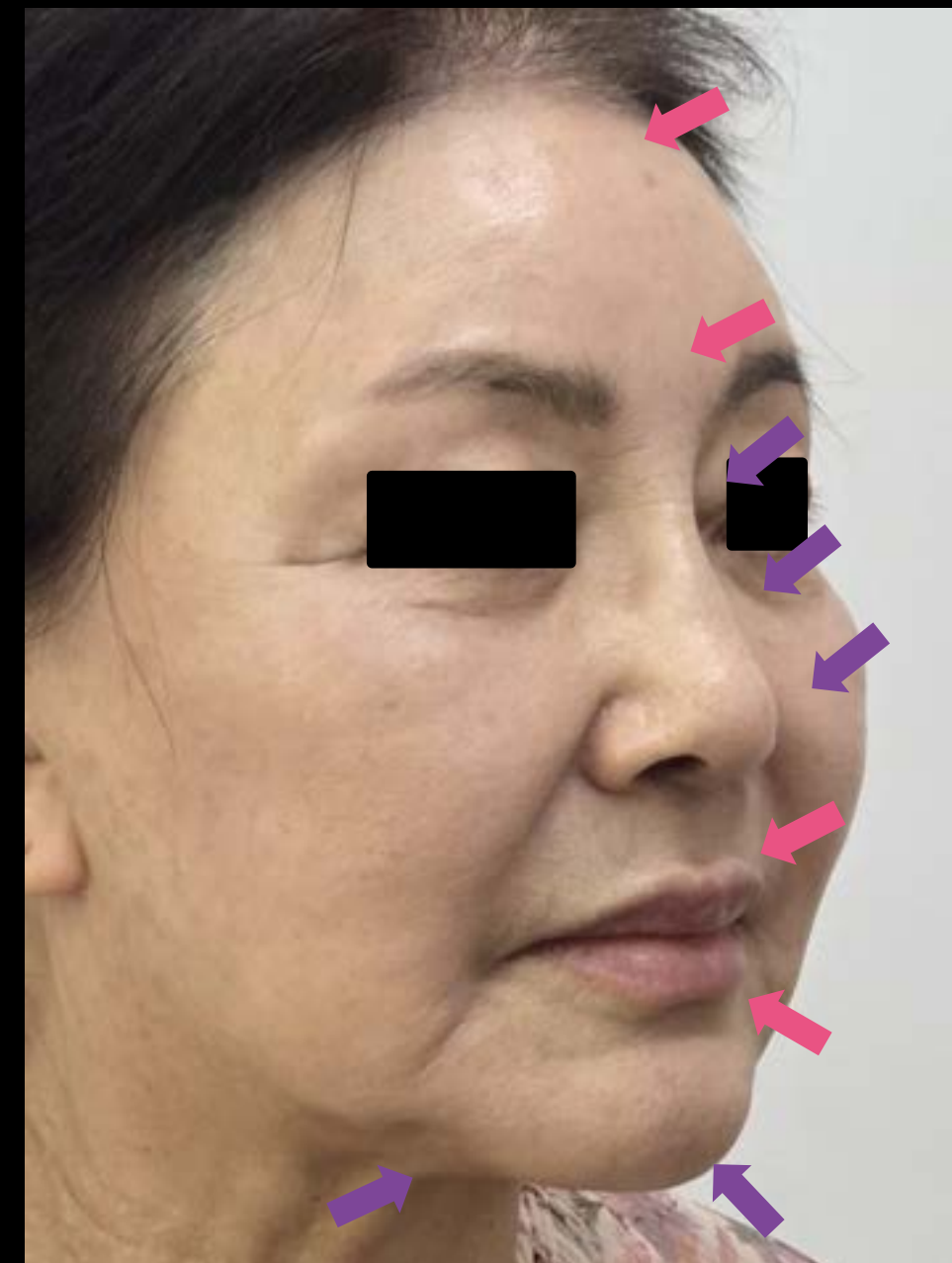

Before
(2025-
05-09)

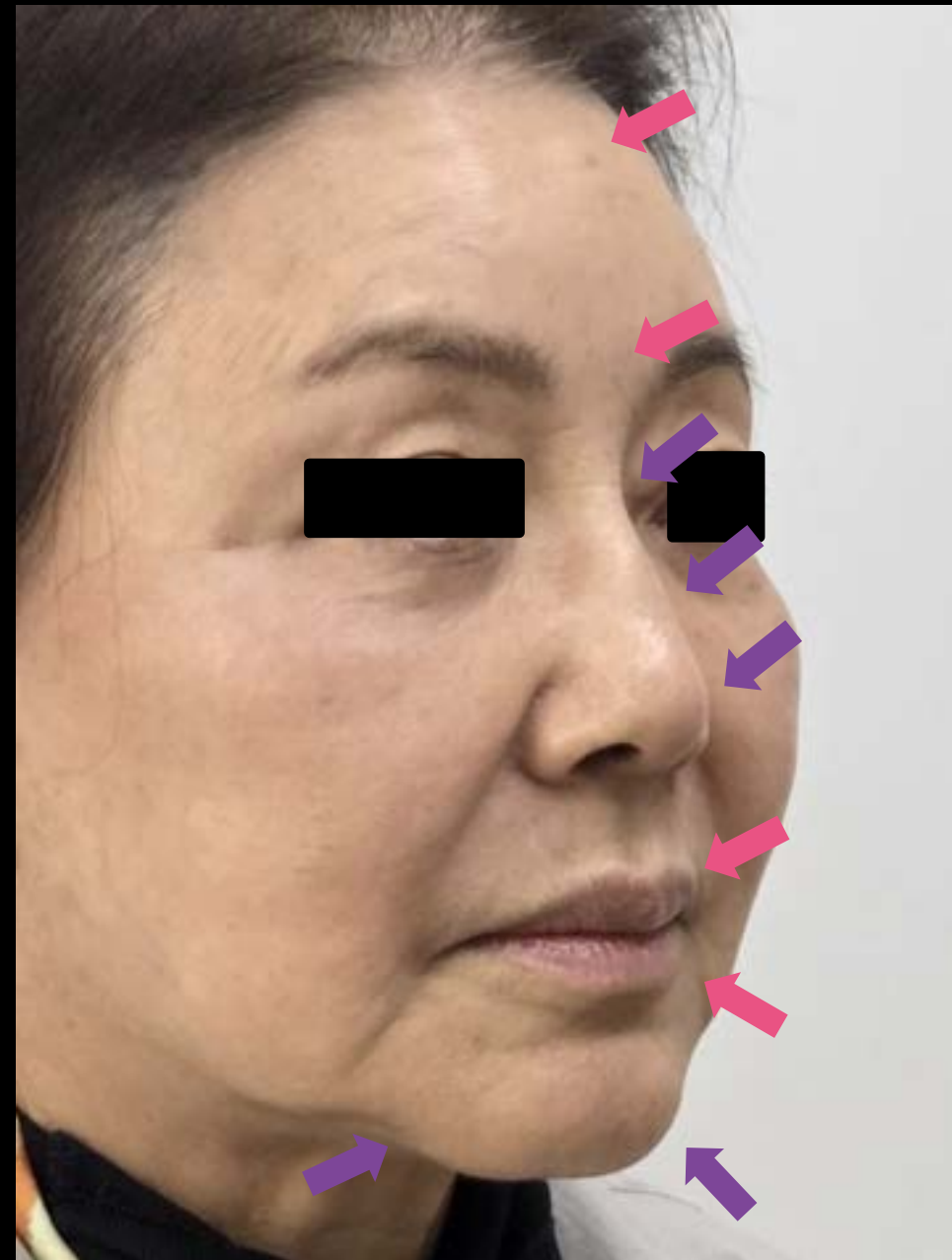
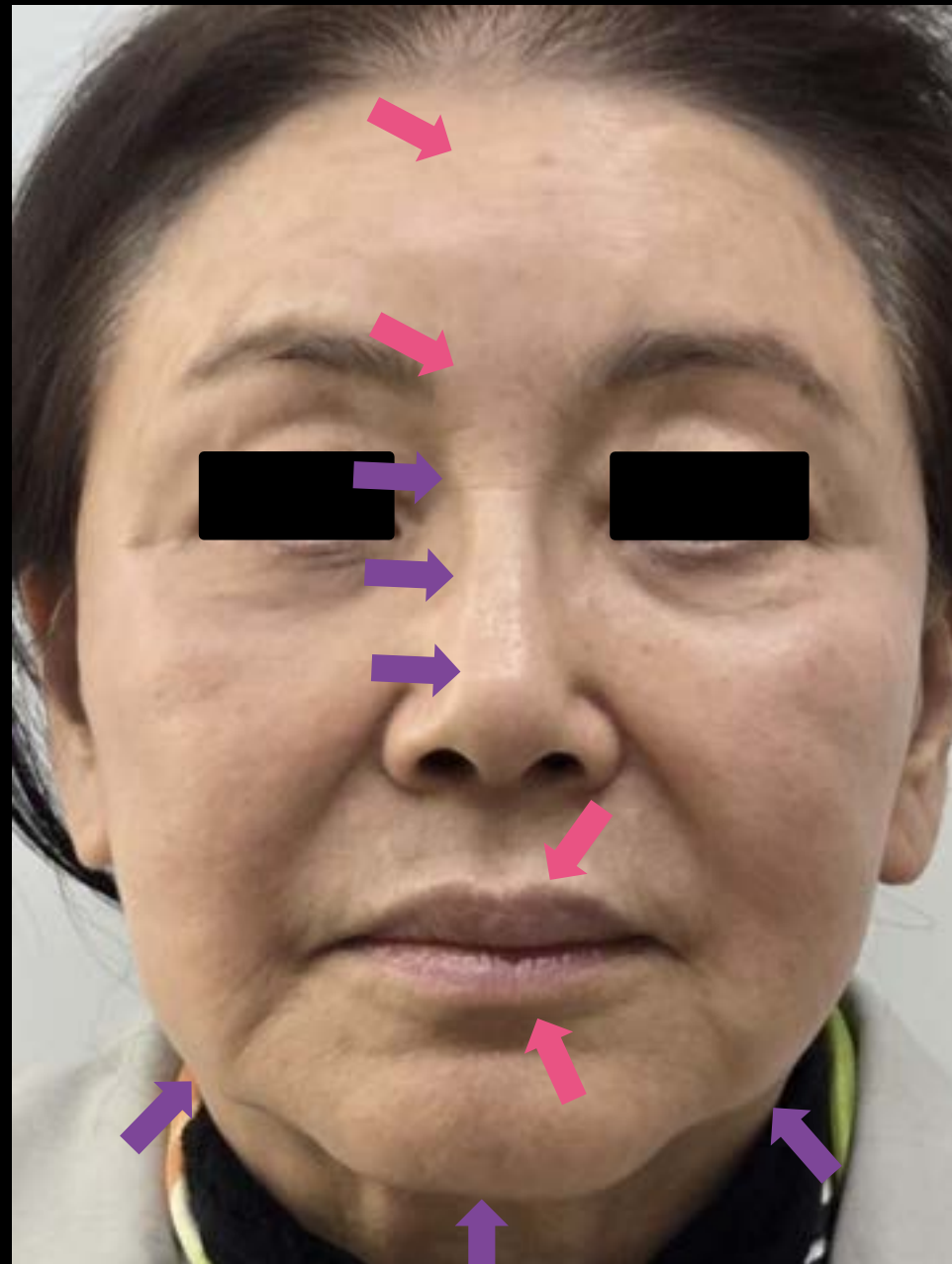

Application site

Volume ↙

- Nose
- Nose Tip
- Jaw contours
- Chin

Rose ↘

- Forehead
- Frown lines
- Lip

2M
After
(2025-
07-25)



Clinical Case : Forehead, Frown lines

Before
(2025-
05-09)



After
(2025-
05-09)



1M
After
(2025-
06-04)



Clinical Case : Forehead, Frown lines

Before
(2025-
05-09)



After
(2025-
05-09)



2M
After
(2025-
07-25)



Clinical case : Nose, Nose tip

Before
(2025-
05-09)



After
(2025-
05-09)



1M
After
(2025-
06-04)



Clinical case : Nose, Nose tip

Before
(2025-
05-09)



After
(2025-
05-09)



2M
After
(2025-
07-25)



Clinical Case : Lip, Jaw contours, Chin

Before
(2025-
05-09)

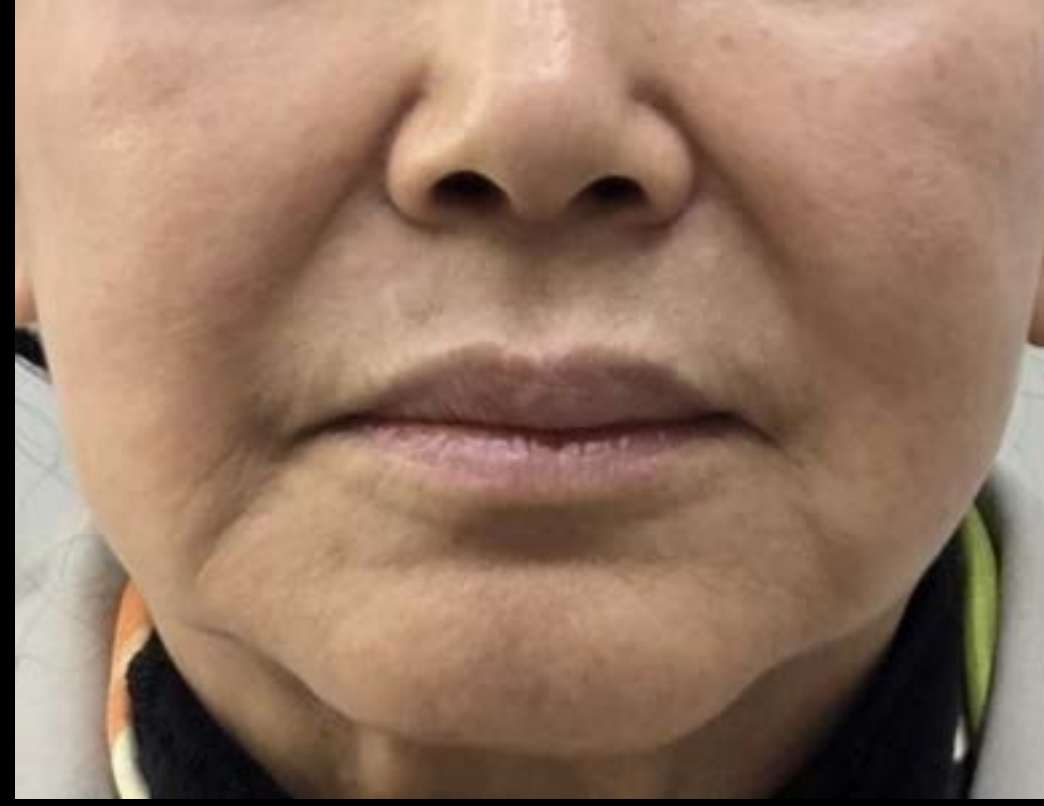

After
(2025-
05-09)



1M
After
(2025-
06-04)



Clinical Case : Lip, Jaw contours, Chin

Before
(2025-
05-09)

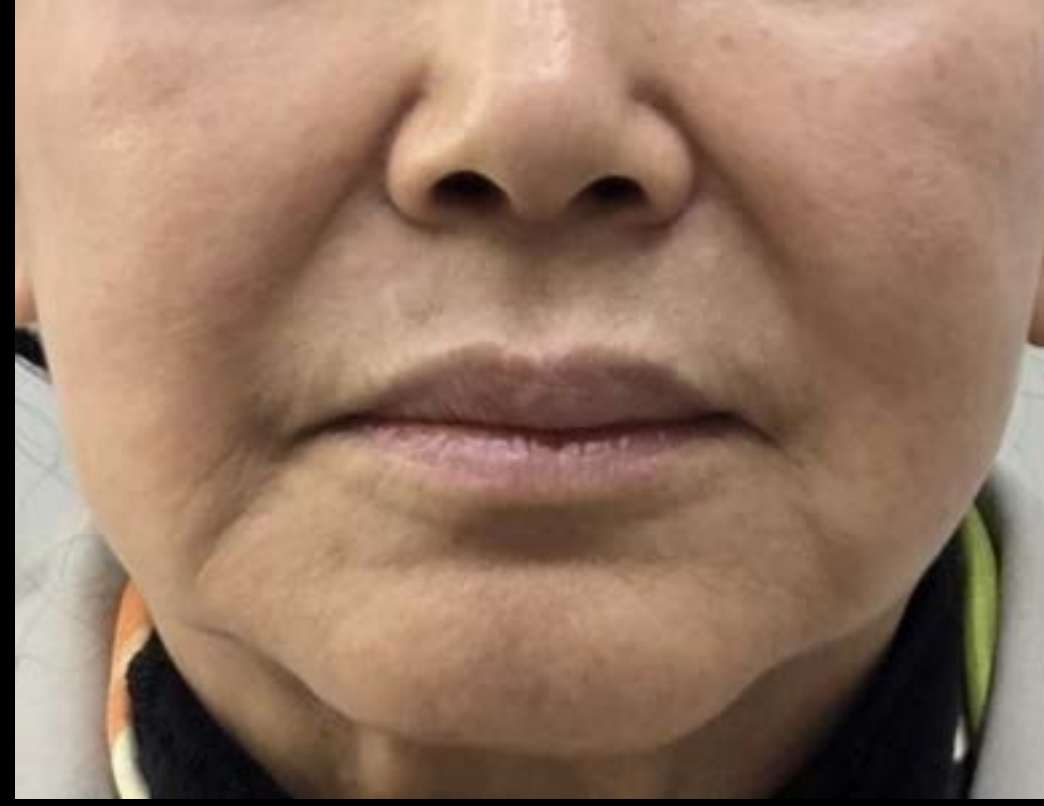

After
(2025-
05-09)



2M
After
(2025-
07-25)



The left side

Before (2025-05-09)



After (2025-05-09)



1M after (2025-06-04)



1M after (2025-07-25)



The front of

Before (2025-05-09)



After (2025-05-09)

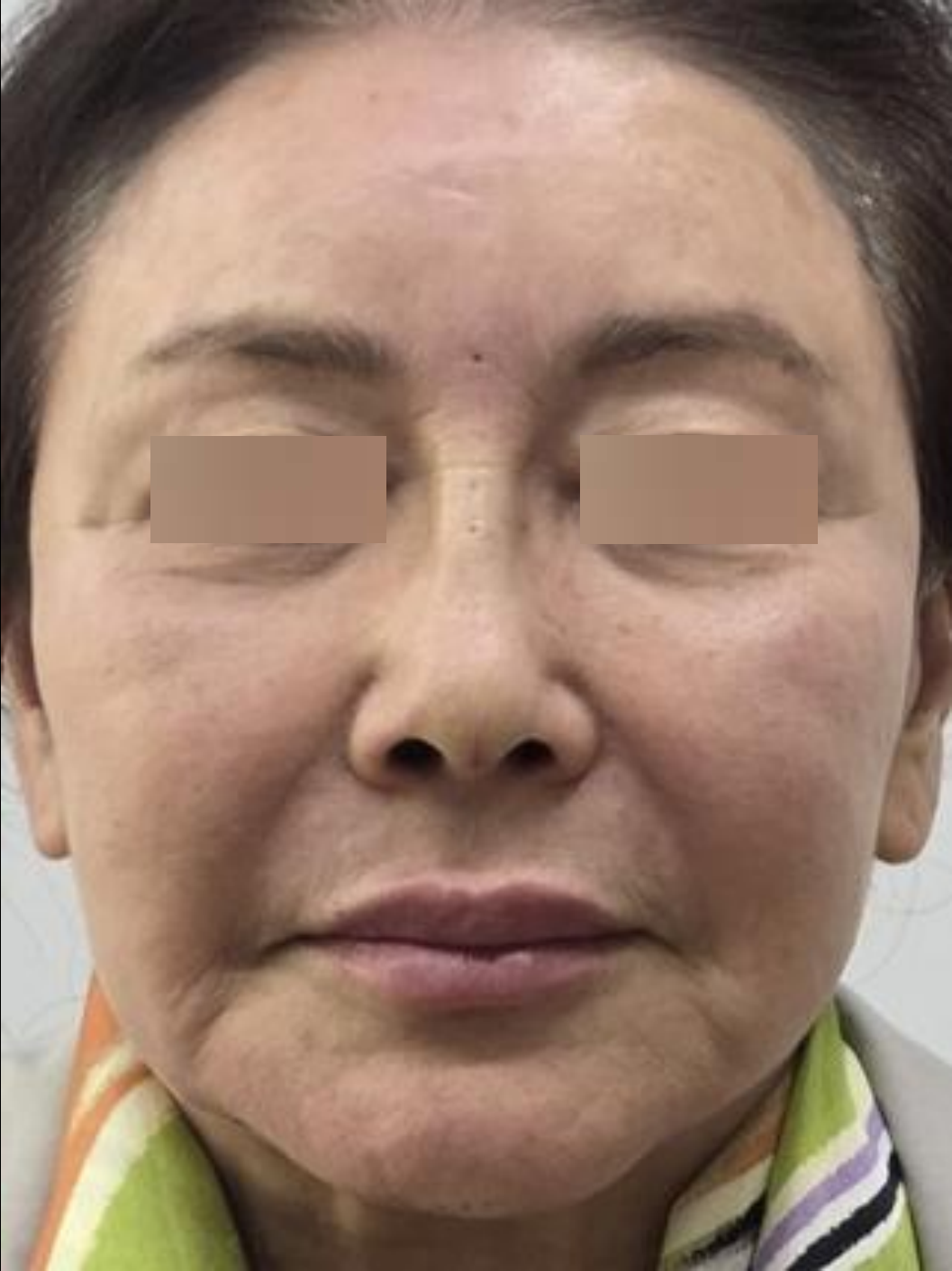

1M after (2025-06-04)



1M after (2025-07-25)



The right side

Before (2025-05-09)



After (2025-05-09)



1M after (2025-06-04)



1M after (2025-07-25)



Before
(2023-
08-23)

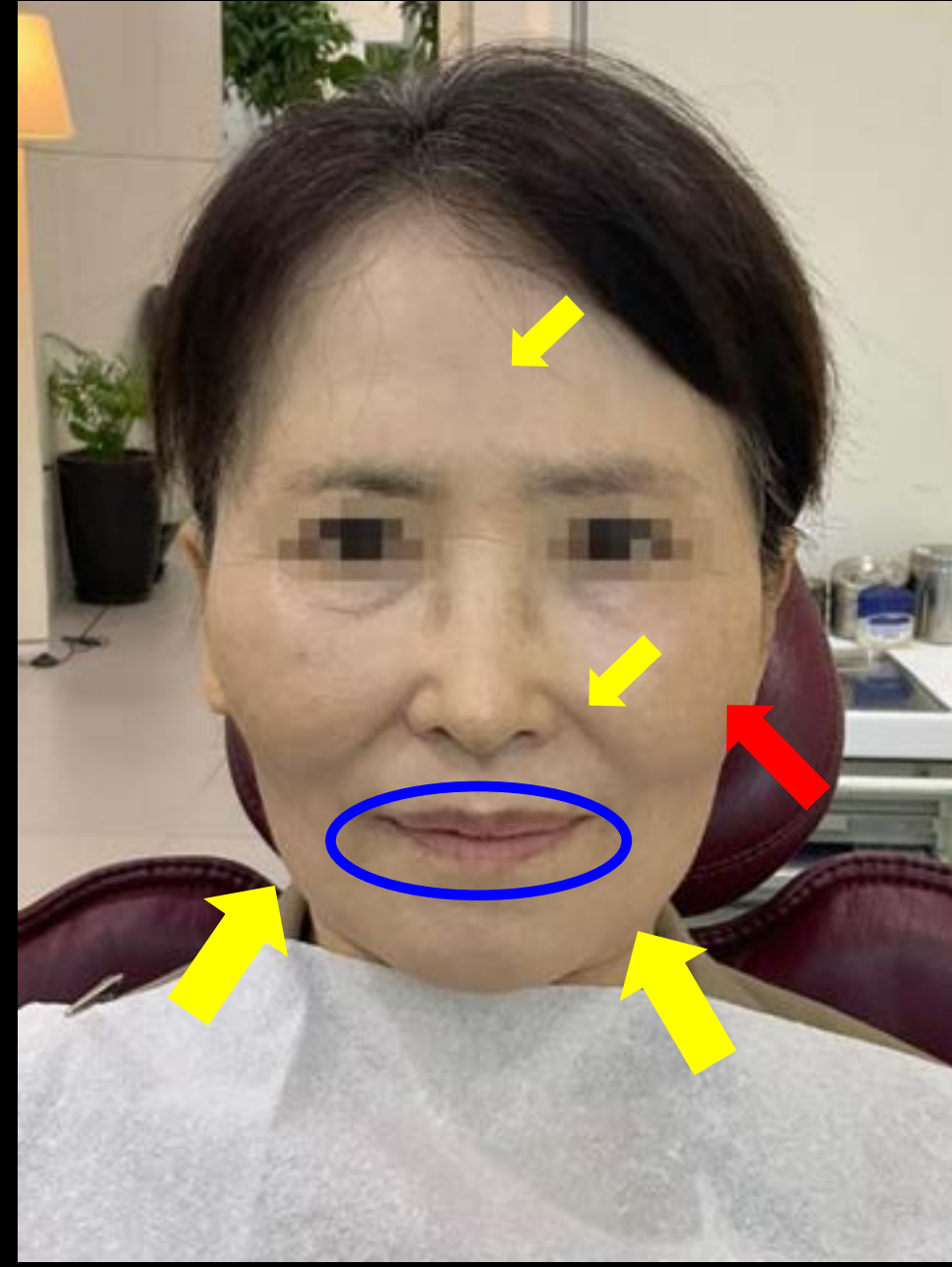

application site

High 

- Forehead lines
- Frown lines
- Nose
- Nasolabial folds
- Jaw contours

Rose 

- Nasolabial folds
- Marionette lines
- Cheek
- lip 

After
(2023-
08-23)

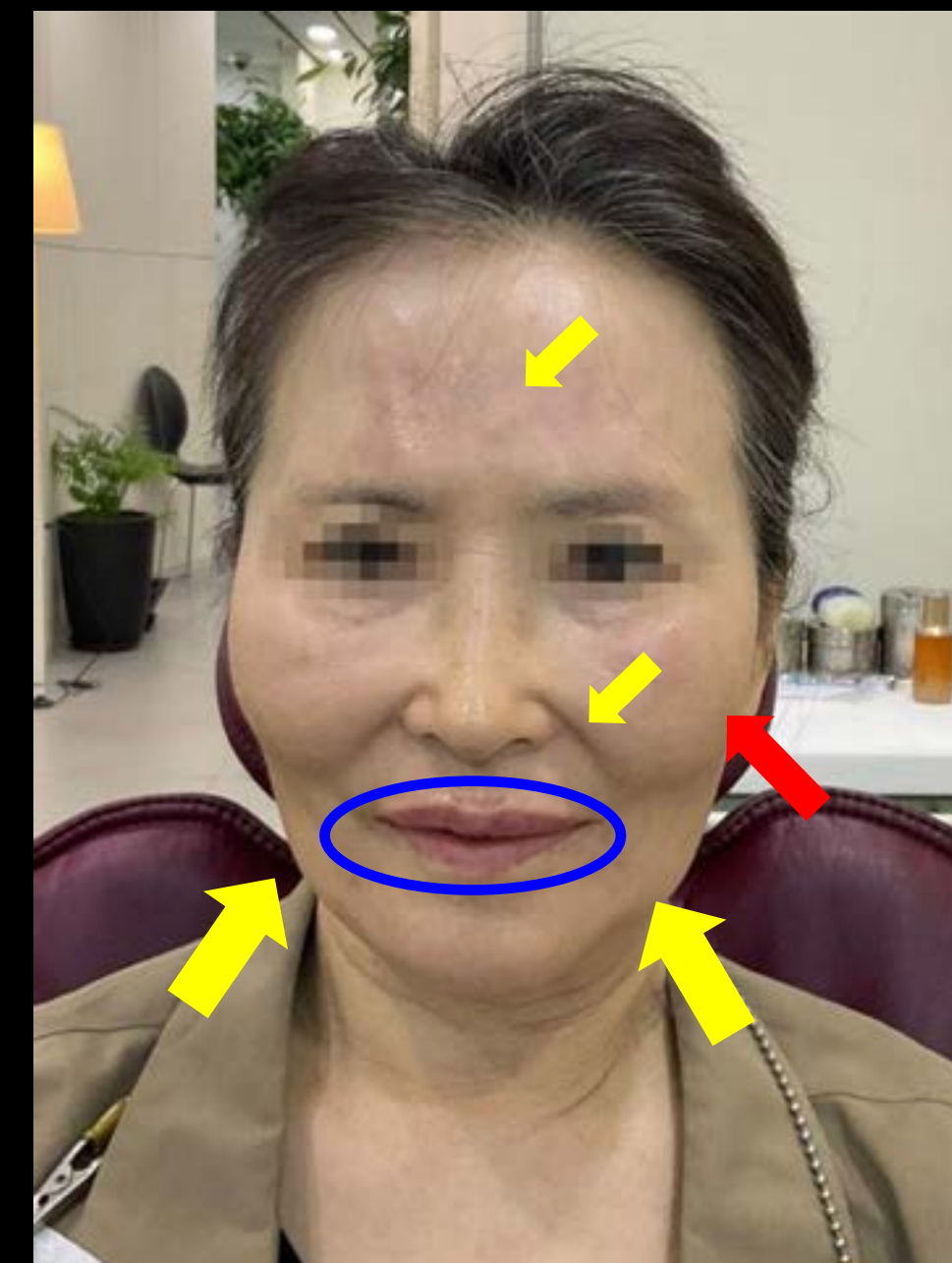

Clinical case : Forehead

Before
(2023-
08-23)



After
(2023-
08-23)



6M
After
(2024-
03-06)



Clinical case : Forehead

Before
(2023-
08-23)



After
(2023-
08-23)



2Y 2M
After
(2025-
10-31)



Clinical case : Nose

Before
(2023-
08-23)



After
(2023-
08-23)

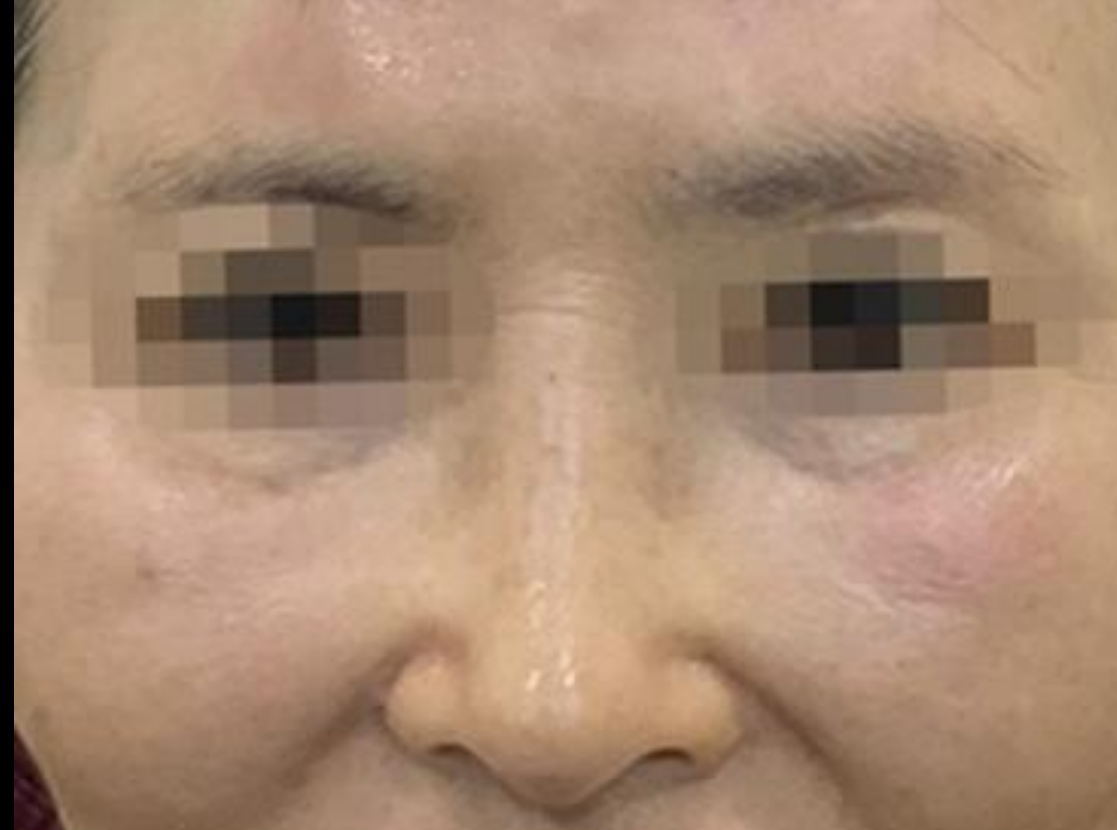

6M
After
(2024-
03-06)



Clinical case : Nose

Before
(2023-
08-23)



After
(2023-
08-23)

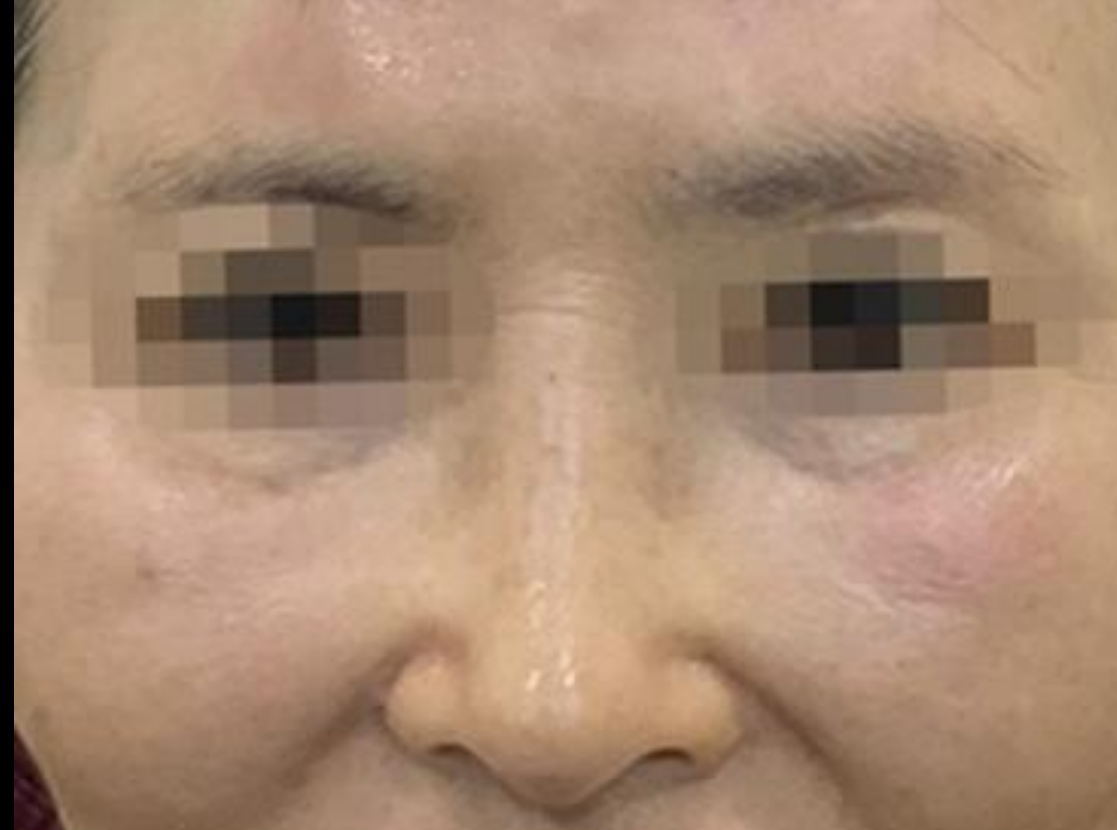

2Y 2M
After
(2025-
10-31)



Clinical case : Nasolabial folds & Chin

Before
(2023-
08-23)



After
(2023-
08-23)



6M
After
(2024-
03-06)



Clinical case : Nasolabial folds & Chin

Before
(2023-
08-23)



After
(2023-
08-23)



2Y 2M
After
(2025-
10-31)



The left side

Before (2023-08-23)



After (2023-08-23)



2W after (2023-09-04)



6M after (2024-03-06)



The left side

Before (2023-08-23)



After (2023-08-23)



2W after (2023-09-04)



6M after (2024-03-06)



2Y 2M after (2025-10-31)



The front of

Before (2023-08-23)



After (2023-08-23)



2W after (2023-09-04)



6M after (2024-03-06)

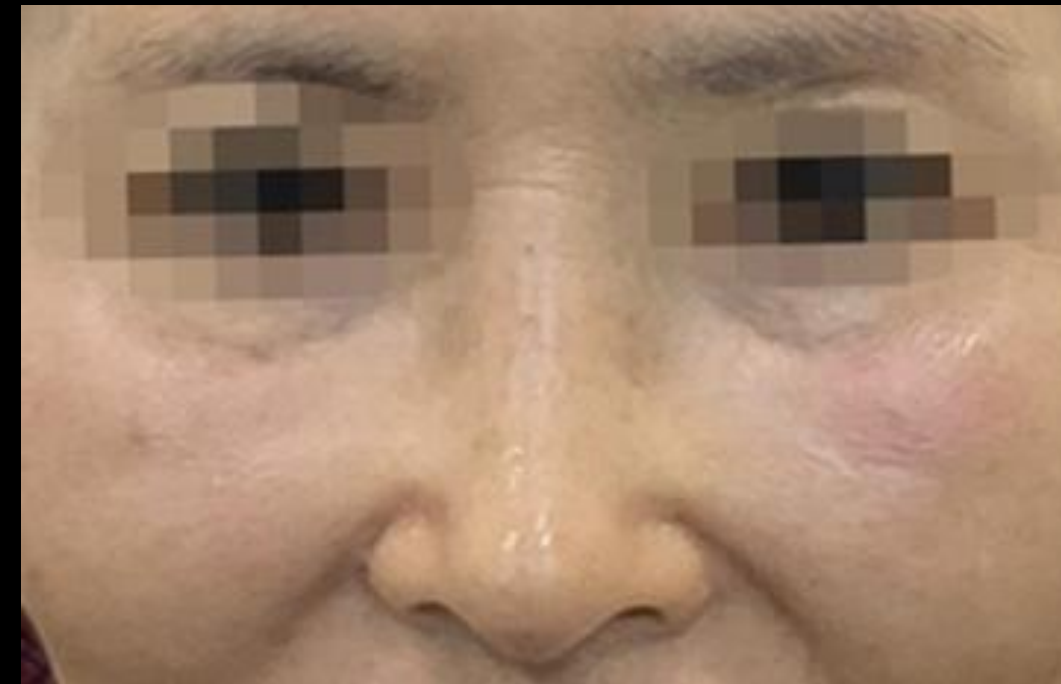

The front of

Before (2023-08-23)

After (2023-08-23)

2W after (2023-09-04)

6M after (2024-03-06)

2Y 2M after (2025-10-31)

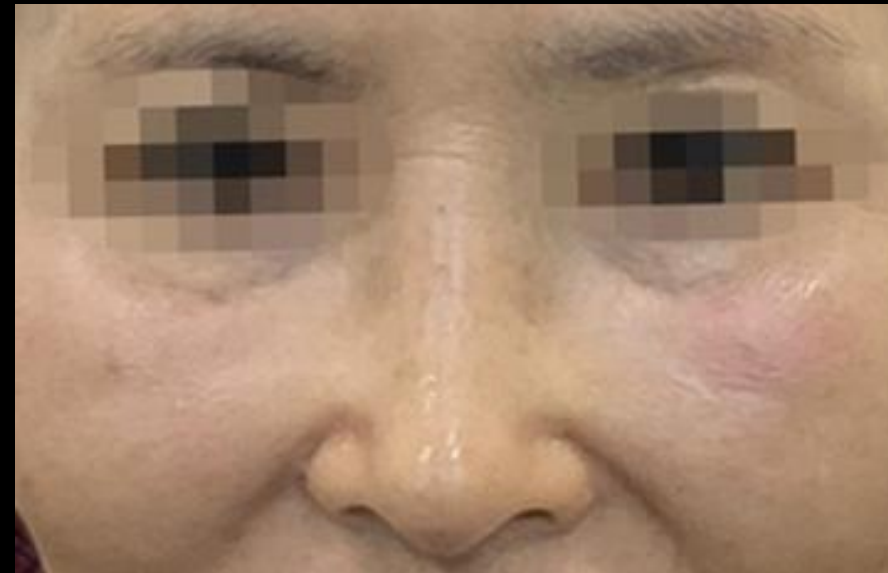

The right side

Before (2023-08-23)



After (2023-08-23)



2W after (2023-09-04)



6M after (2024-03-06)



The right side

Before (2023-08-23)



After (2023-08-23)



2W after (2023-09-04)



6M after (2024-03-06)



2Y 2M after (2025-10-31)



Left Face



Before



After



6 Months after

Left Face



Before



After



2 Years 2 Months after

Right Face



Before



After

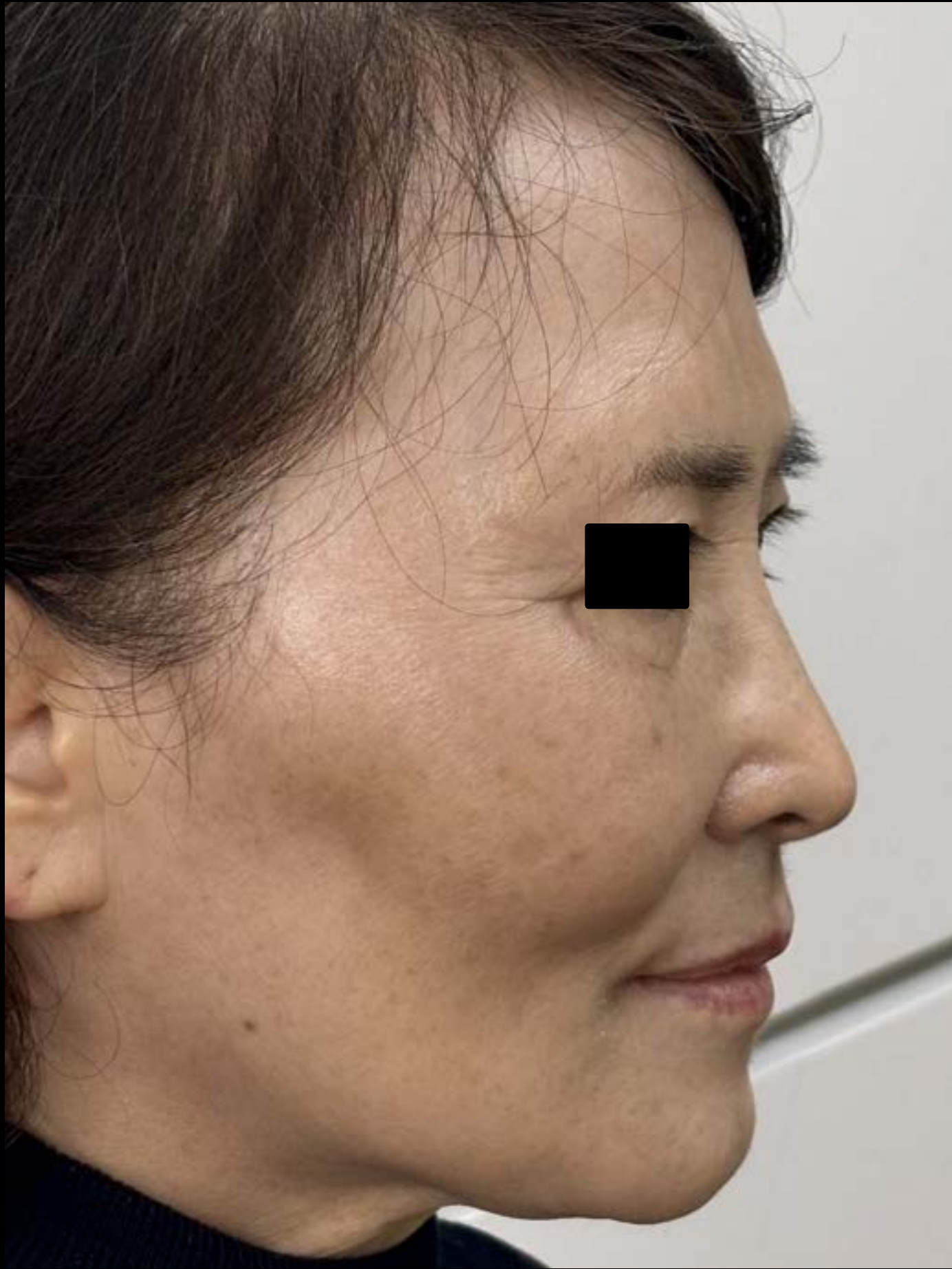

6 Months after

Right Face



Before



After



2 Years 2 Months after

Before
(2025-
01-07)

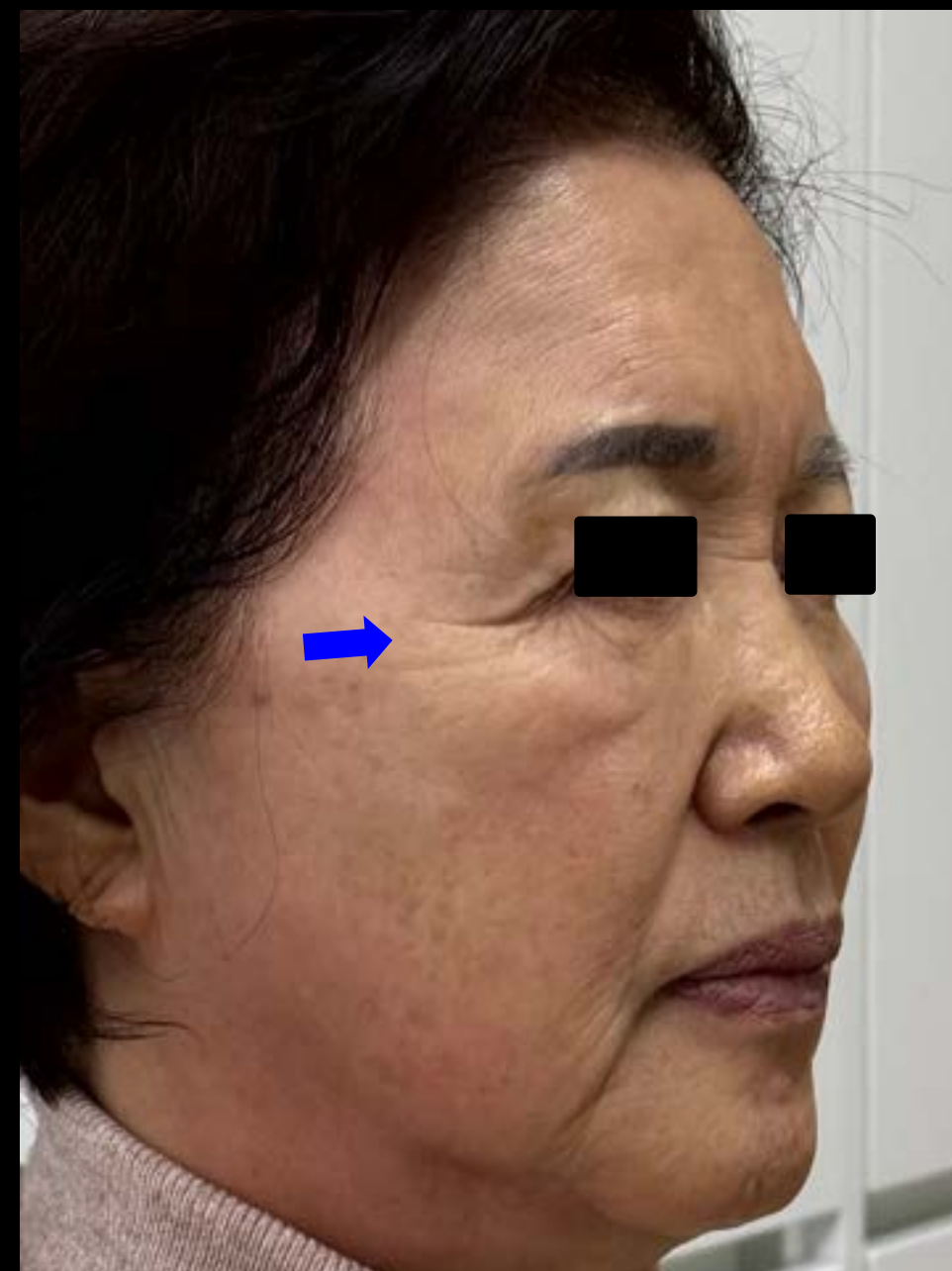
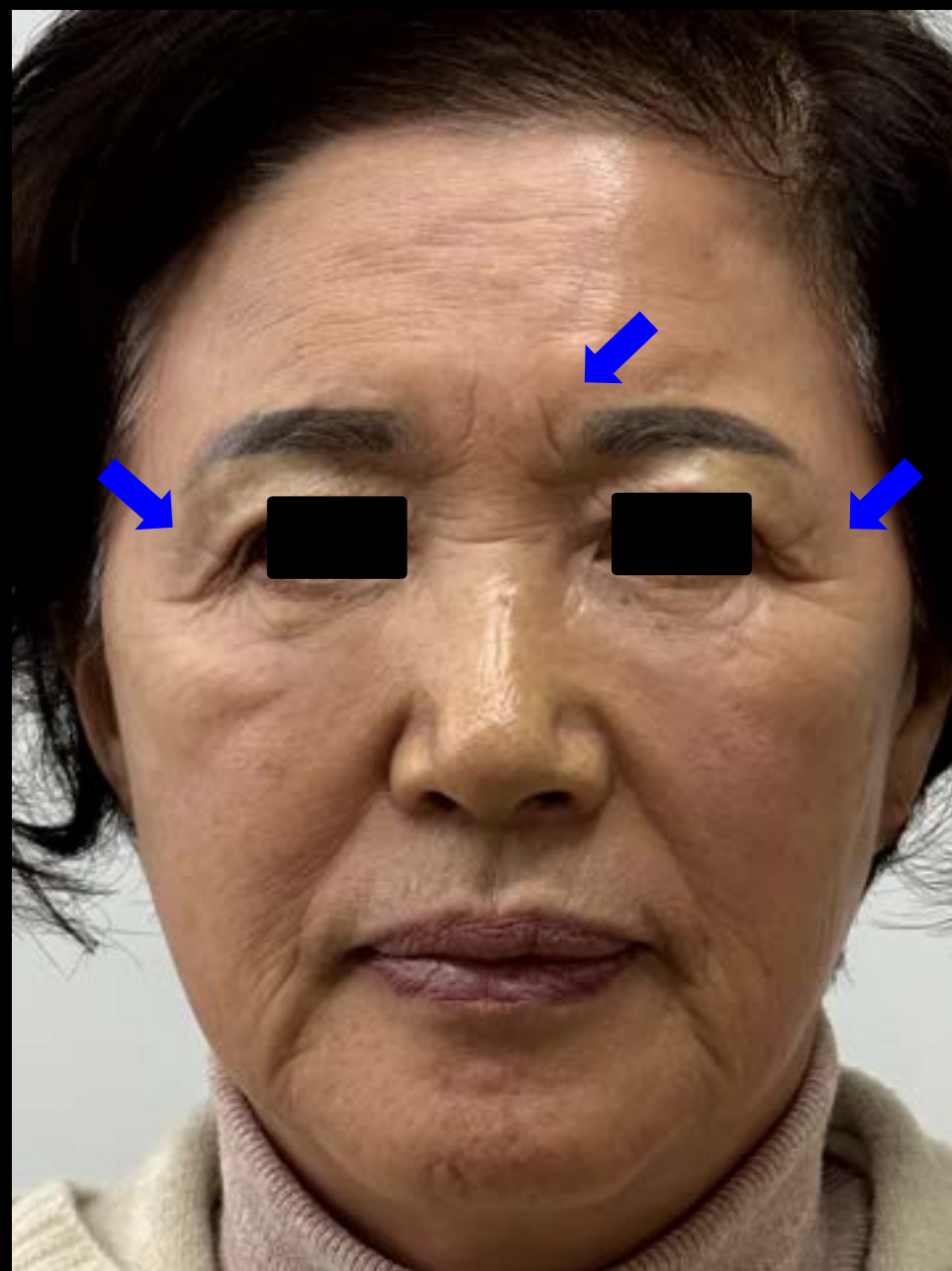
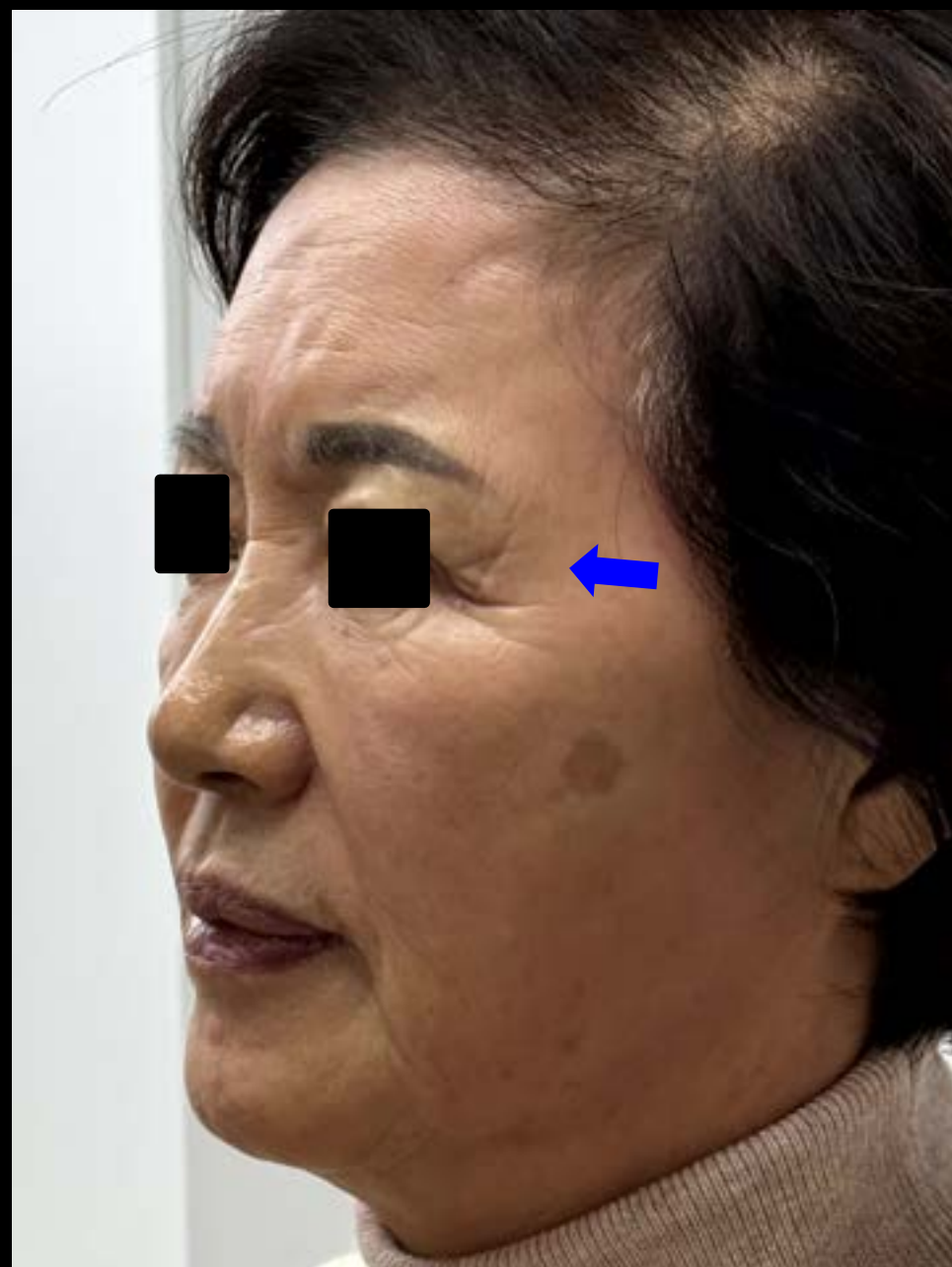

Application site

Botulinum toxin ✓

- Frown Lines
- Crows Feet

1w
after
(2025-
01-18)

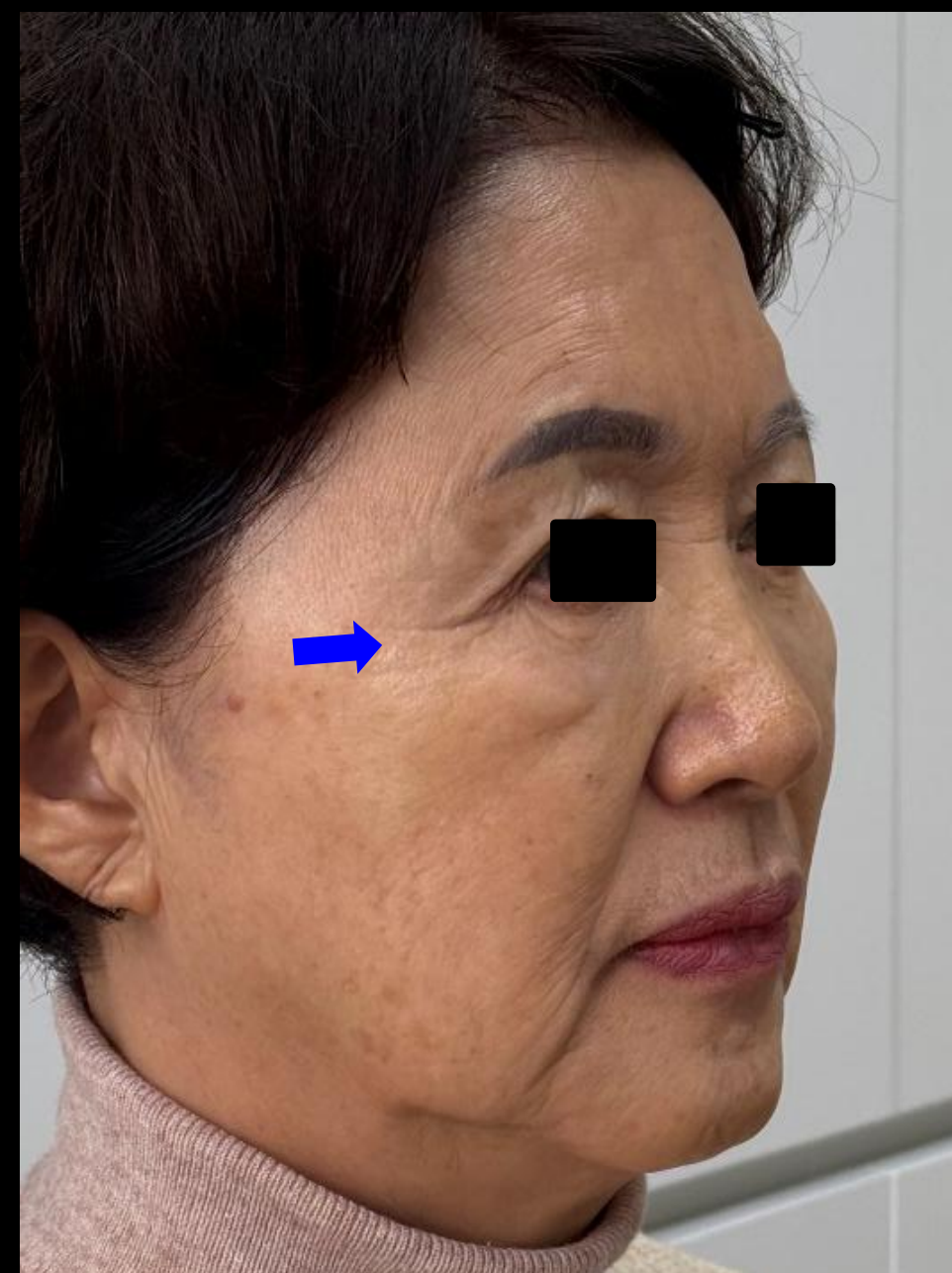
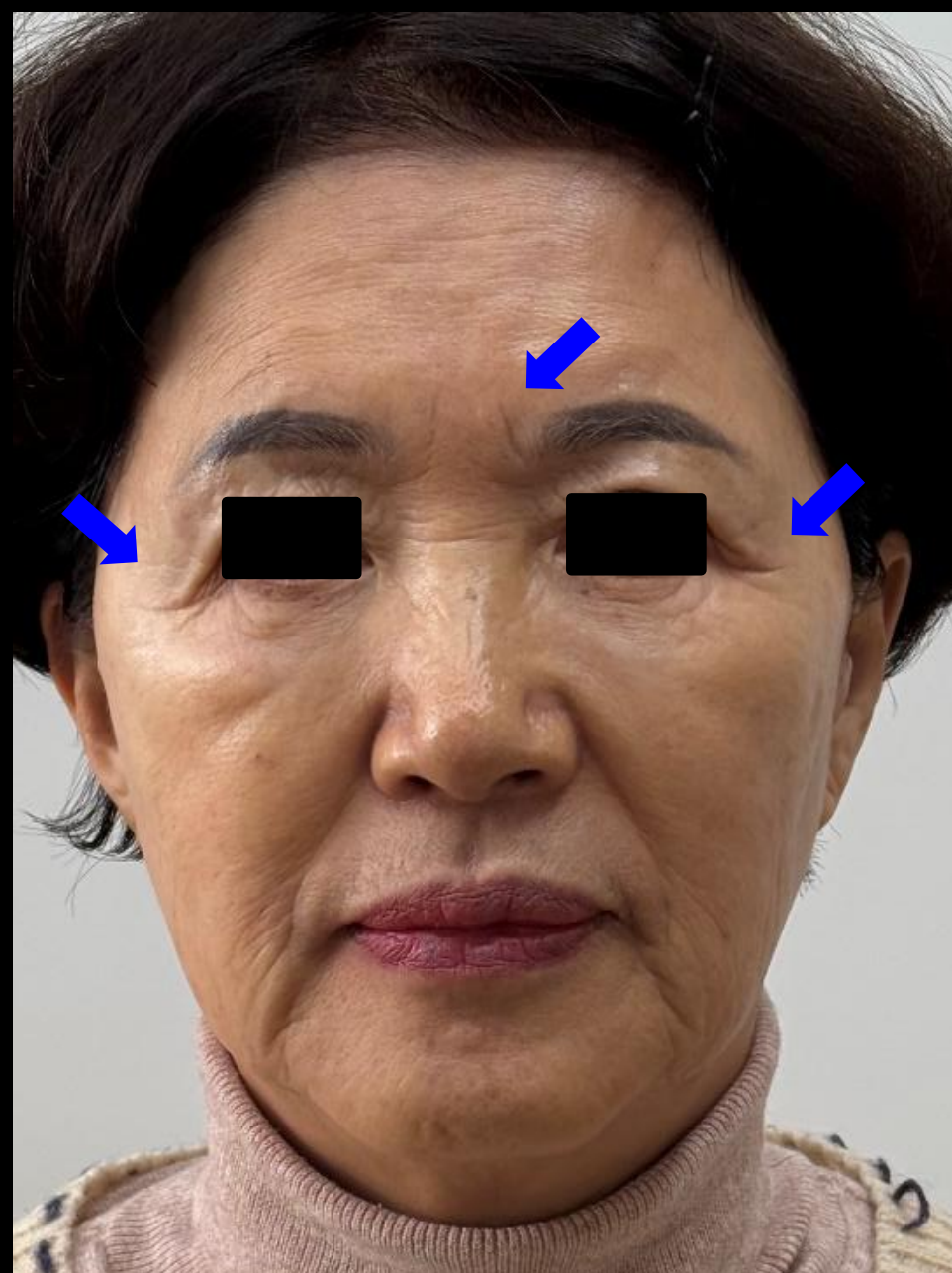
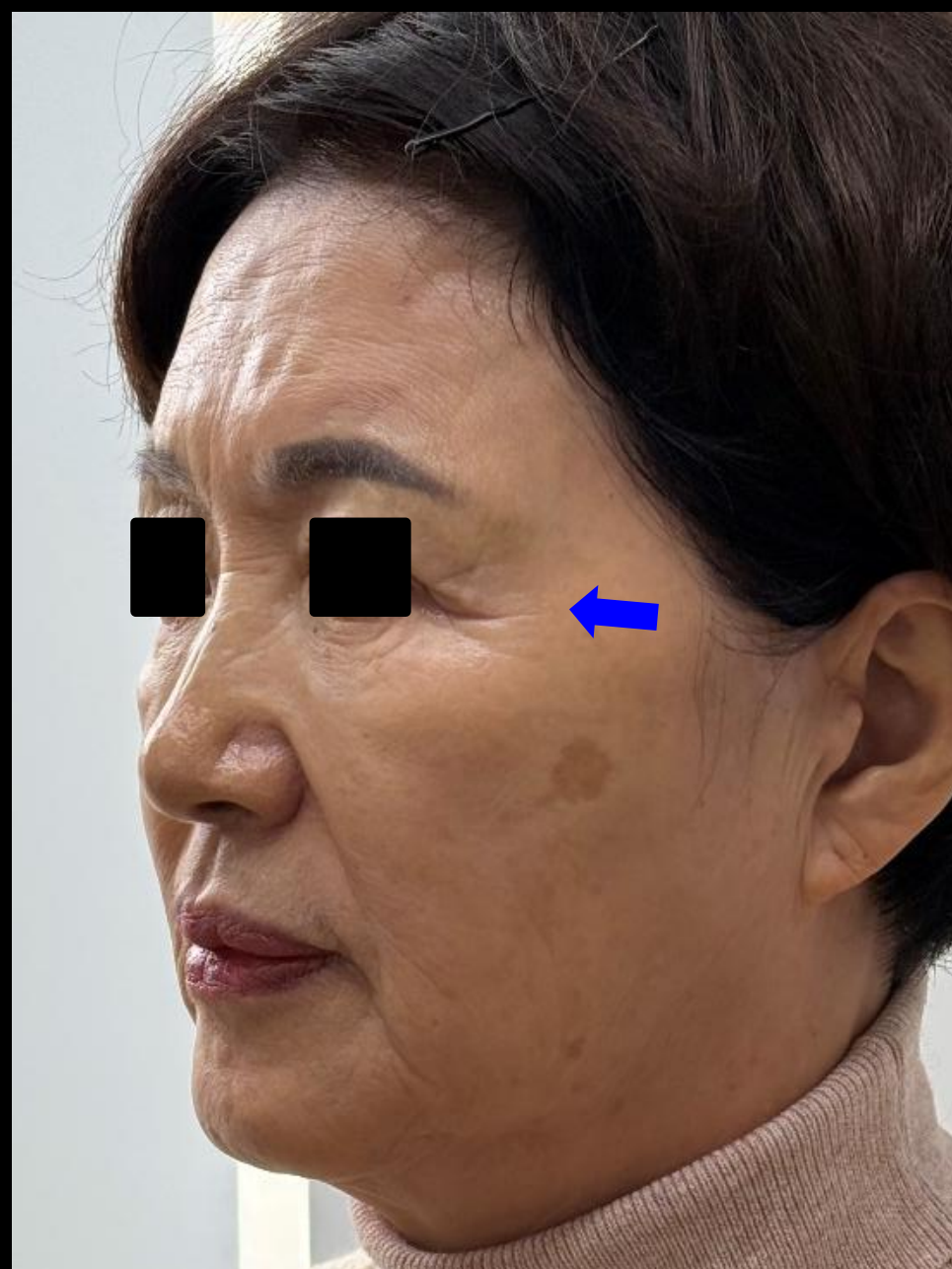

Before
(2025-
01-18)

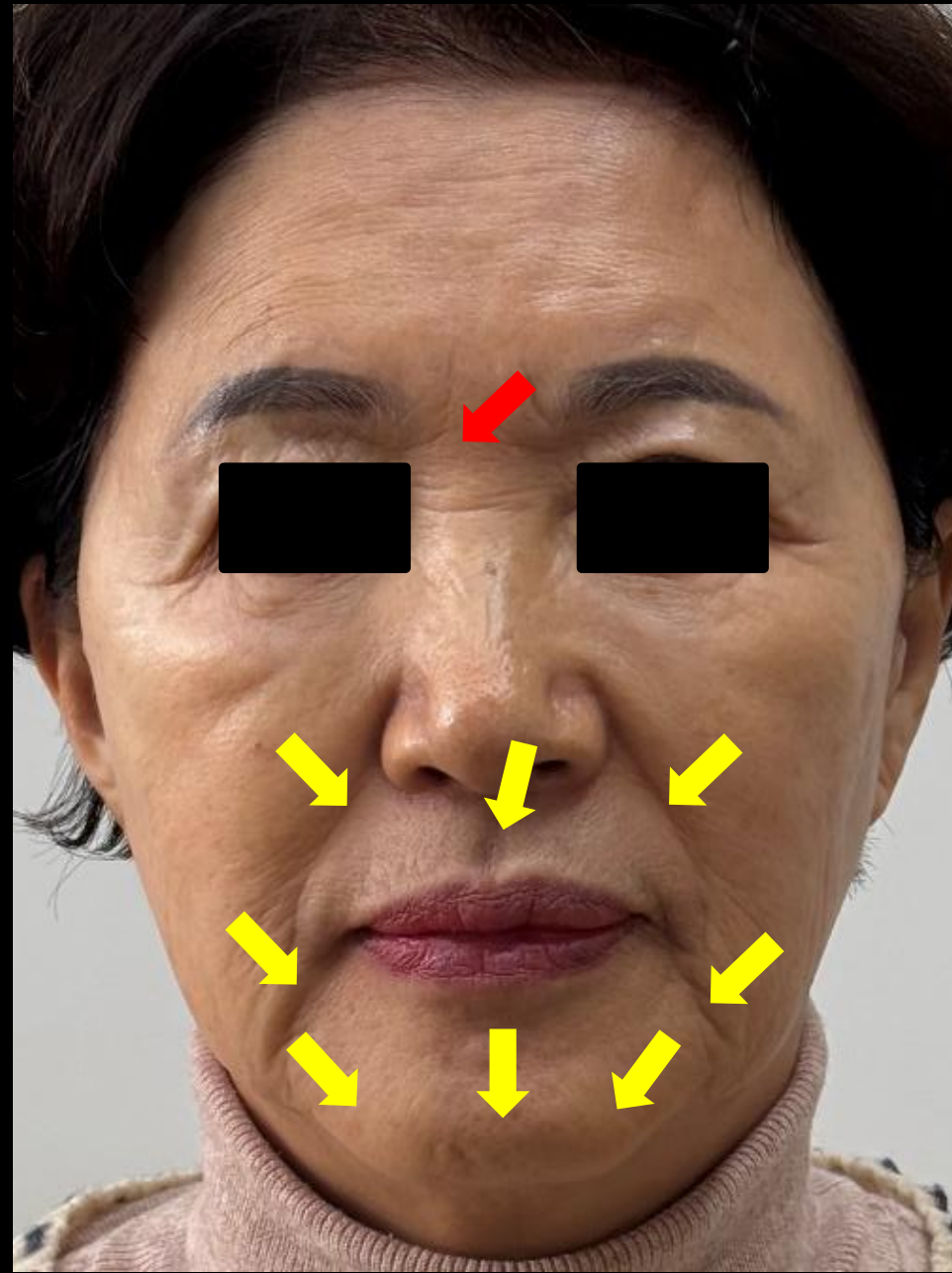

Application site

Volume ✓

- Nasolabial Folds
- Mental crease
- Chin
- Marionette lines
- Nose

After
(2025-
01-18)



Smile ✓

- Frown Lines
- Lips
- Nasolabial folds
- Corner of the mouth

Clinical case : Nose

Before
(2025-
01-18)



After
(2025-
01-18)

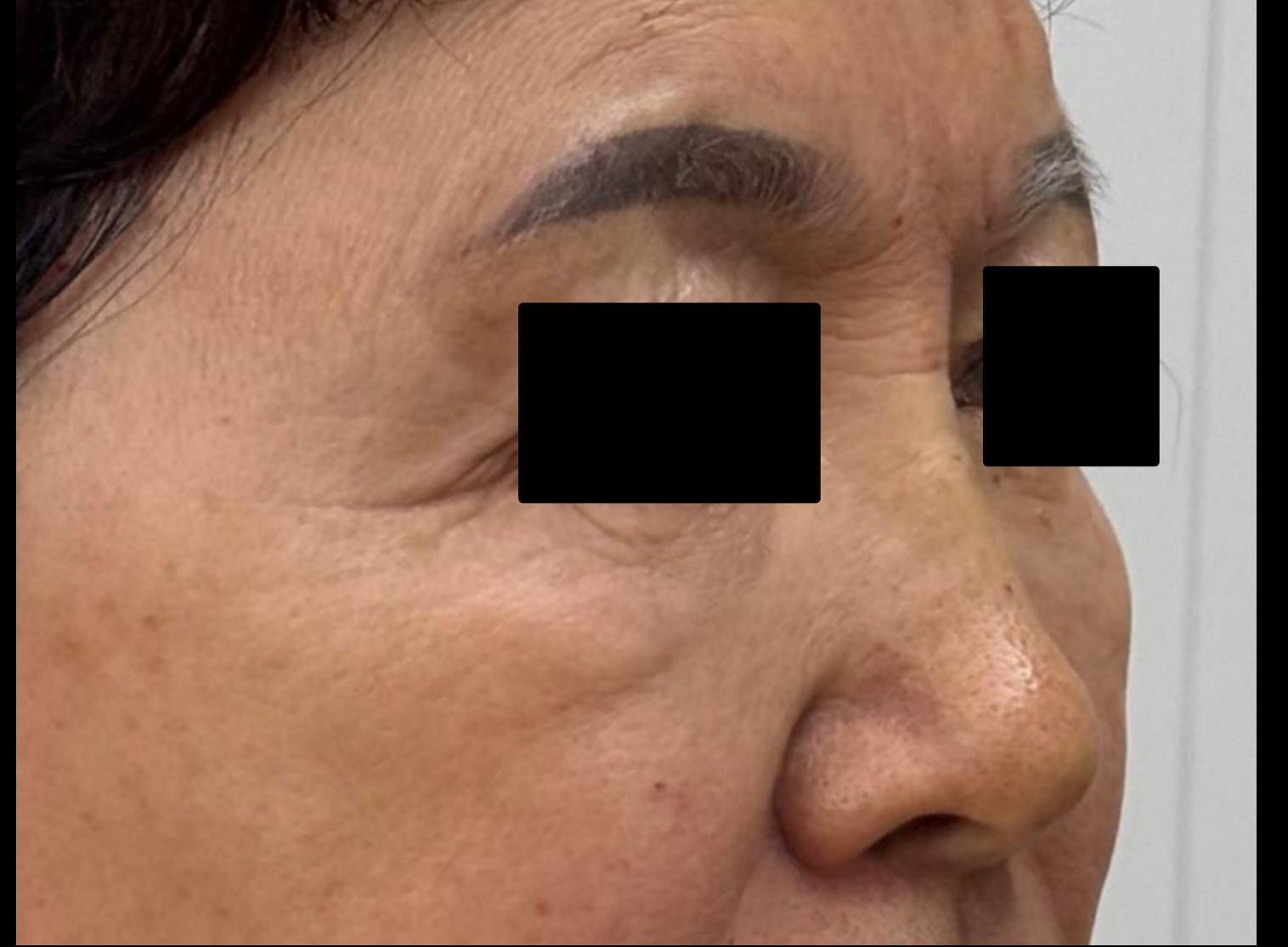

Clinical case : Nasolabial Folds, Marionette lines, Chin

Before
(2025-
01-18)



After
(2025-
01-18)



Clinical case : Nose

Before
(2025-
01-18)



After



2w
After
(2025-
02-04)



Clinical case : Nasolabial Folds, Marionette lines, Chin

Before
(2025-01-18)



After
(2025-01-18)



2w
After
(2025-02-04)



Clinical case : Nose

Before
(2025-01-18)

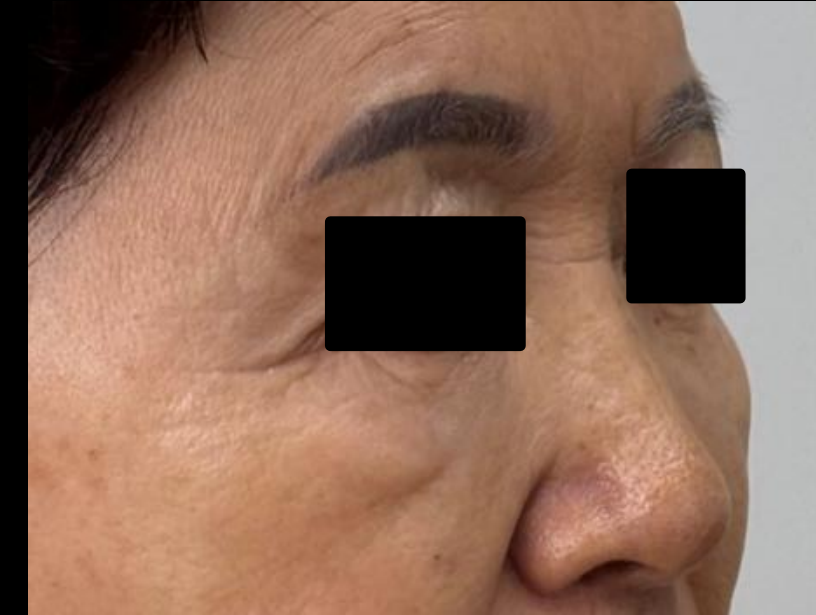

After
(2025-01-18)

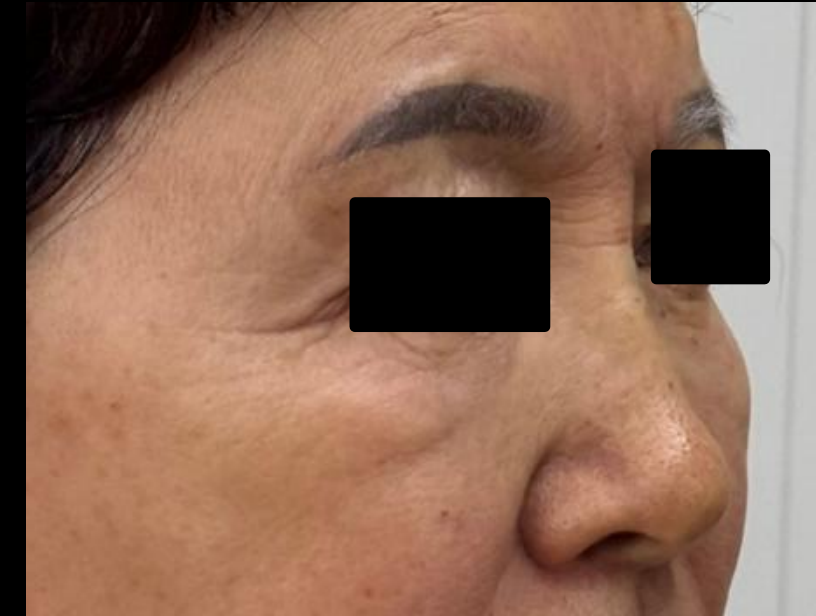

2w
After
(2025-02-04)



6m
After
(2025-07-30)

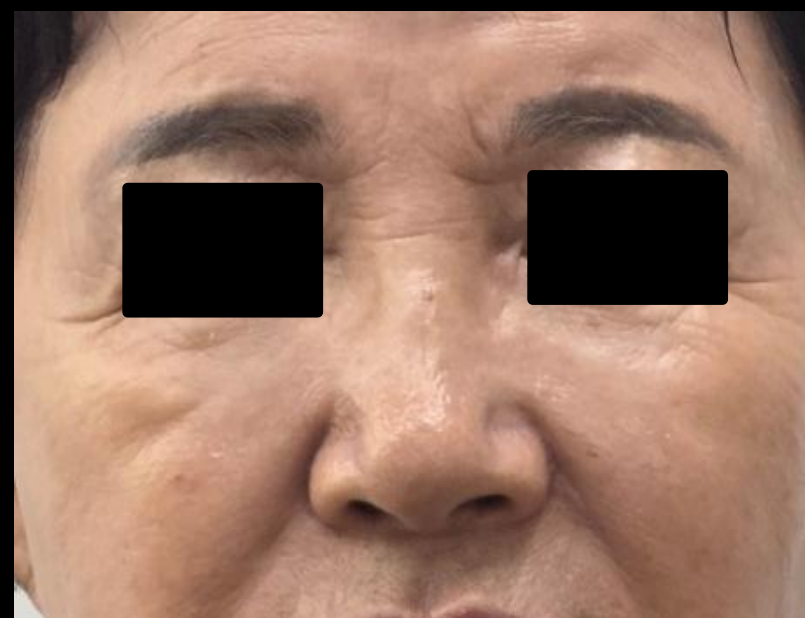

Clinical case : Nasolabial Folds, Marionette lines, Chin

Before
(2025-01-18)



After
(2025-01-18)



2w
After
(2025-02-04)



6m
After
(2025-07-30)

